

TOY FORGE

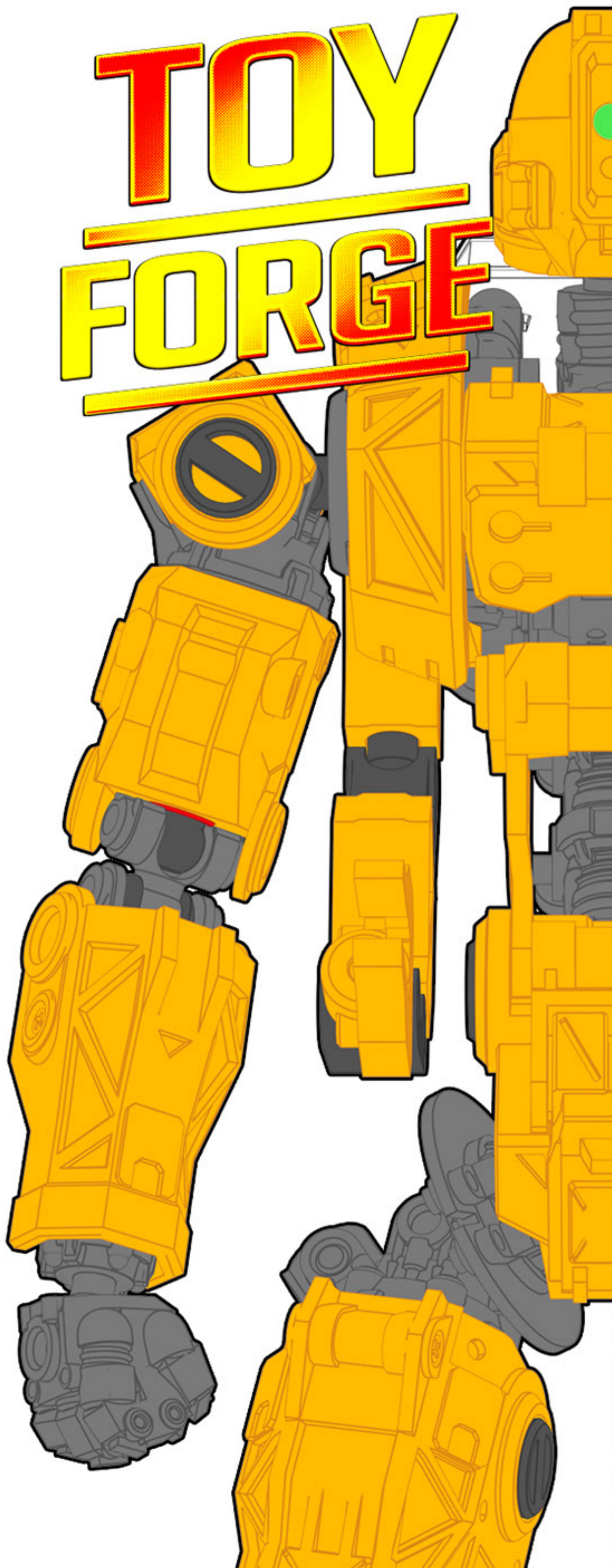

ENDO | CONSTRUCTION DRONE ARMOR SET

3D PRINTED ACTION FIGURE ACCESSORY



BUILD INSTRUCTIONS



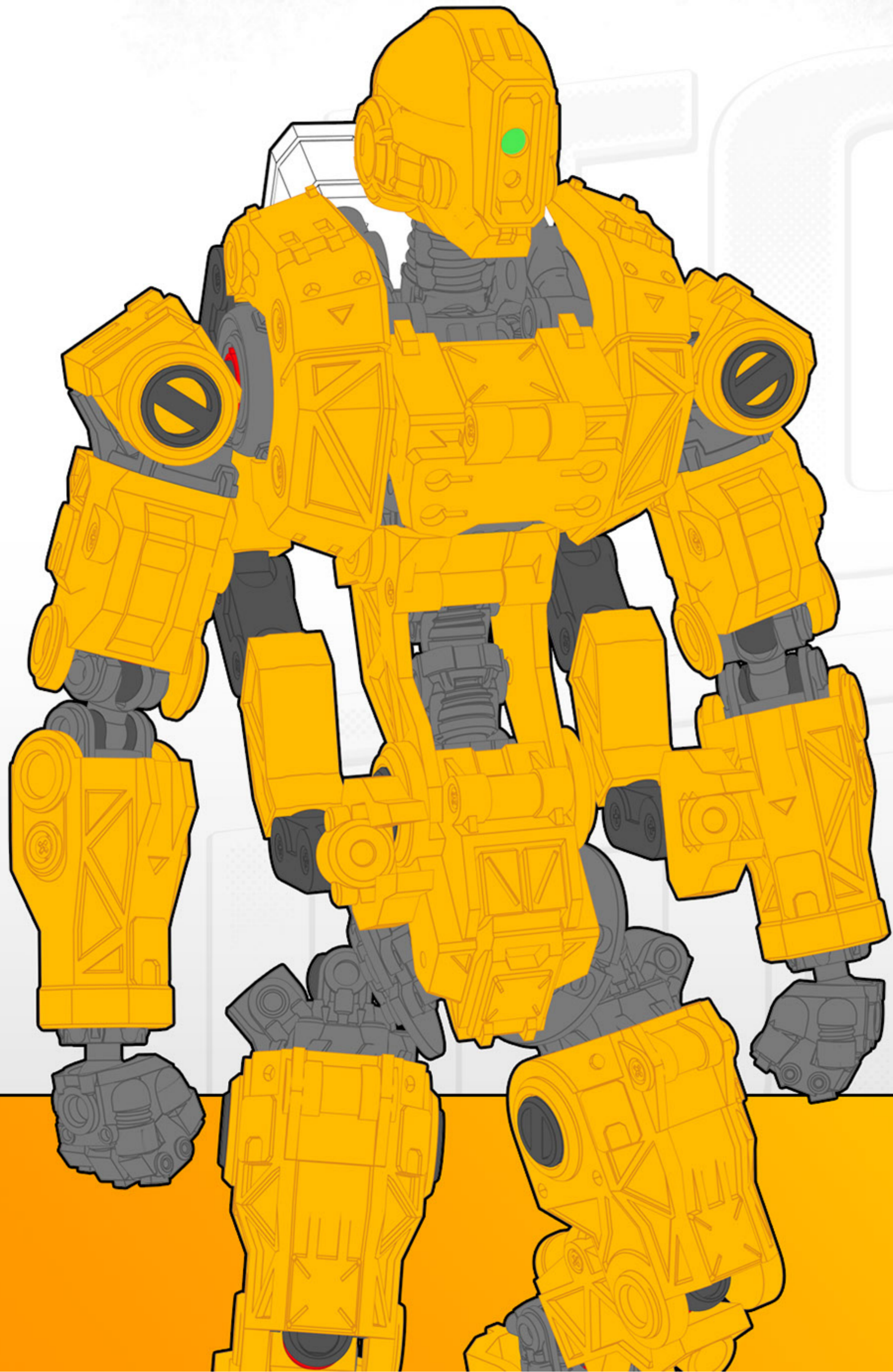

INDEX

JOINTS	_____	Pg 02
HEAD	_____	Pg 03
LEGS	_____	Pg 04
ARMS	_____	Pg 08
TORSO	_____	Pg 11
FINAL ASSEMBLY	_____	Pg 16
EXTRAS	_____	Pg 17

JOINT CHECKLIST

LARGE JOINT MALE X 4
LARGE JOINT FEMALE X 4

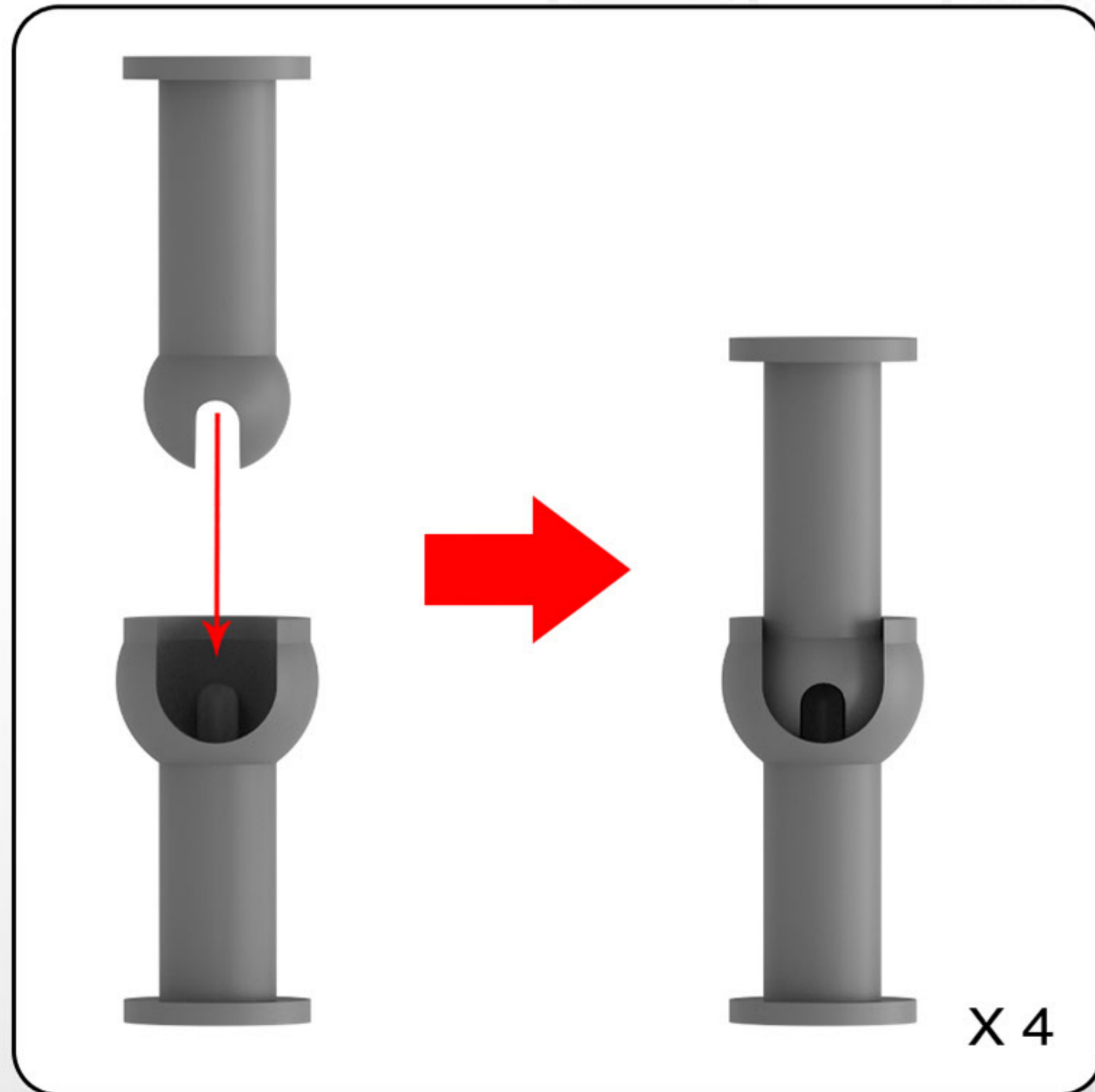

SLICE SETTING GUIDE

USE EQUIVALENT SUPPORT SETTINGS

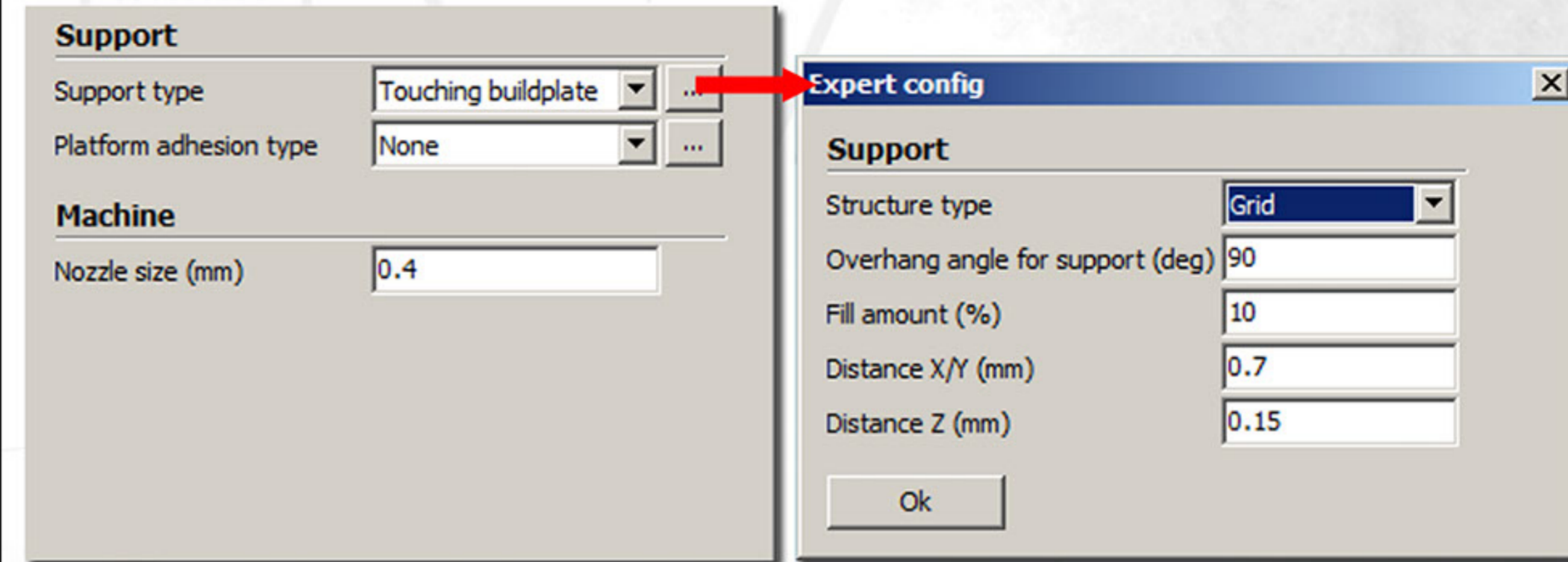

USE SUPPORT FOR FOLLOWING PIECES

RIGHT/LEFT SHIN ARMOR

RIGHT/LEFT THIGH ARMOR

PELVIS ARMOR

RIGHT/LEFT CLAVICLE ARMOR

HEAD PRINTING CHECKLIST

HEAD TOP

HEAD BASE

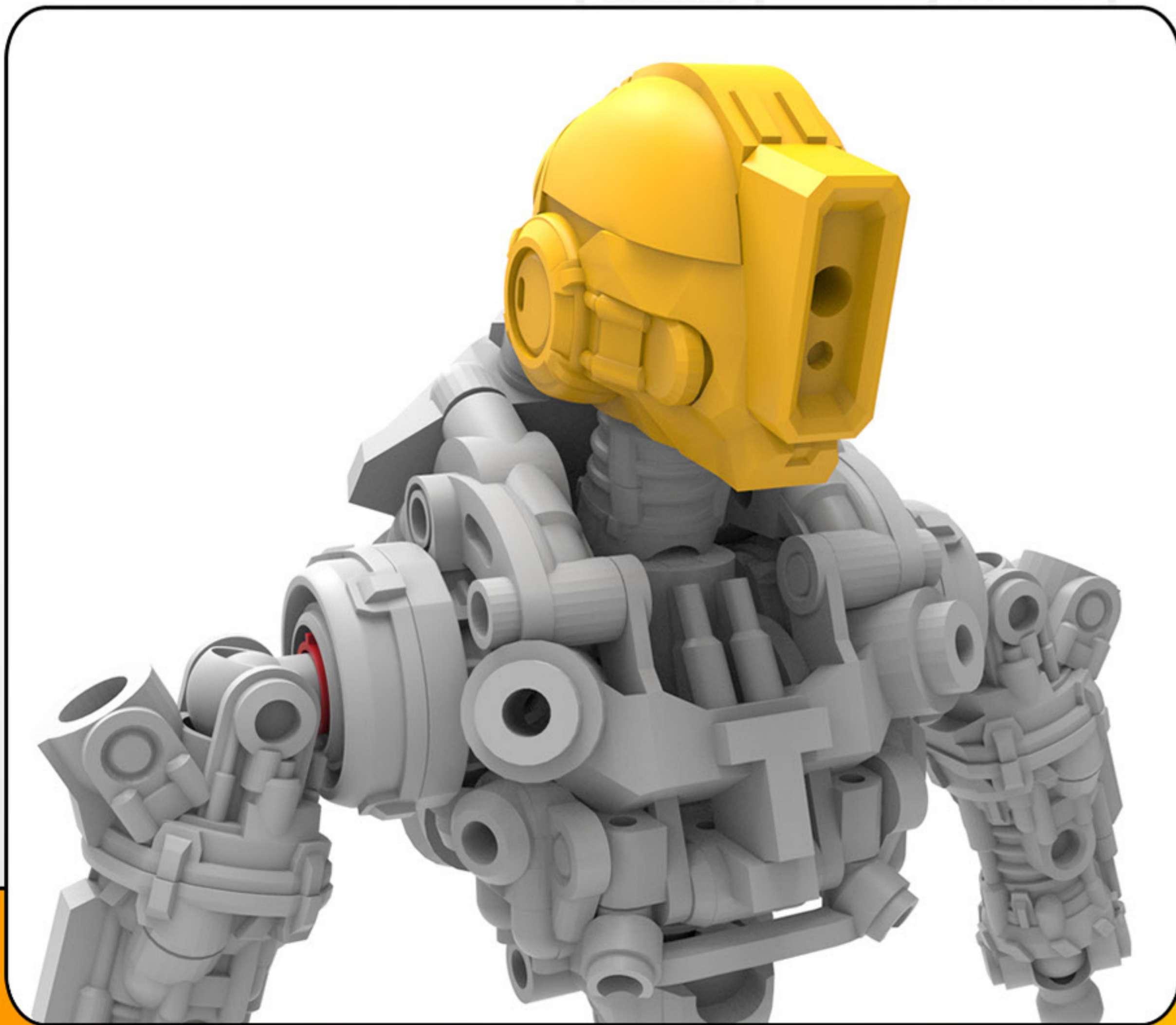

STEP 01

HEAD TOP

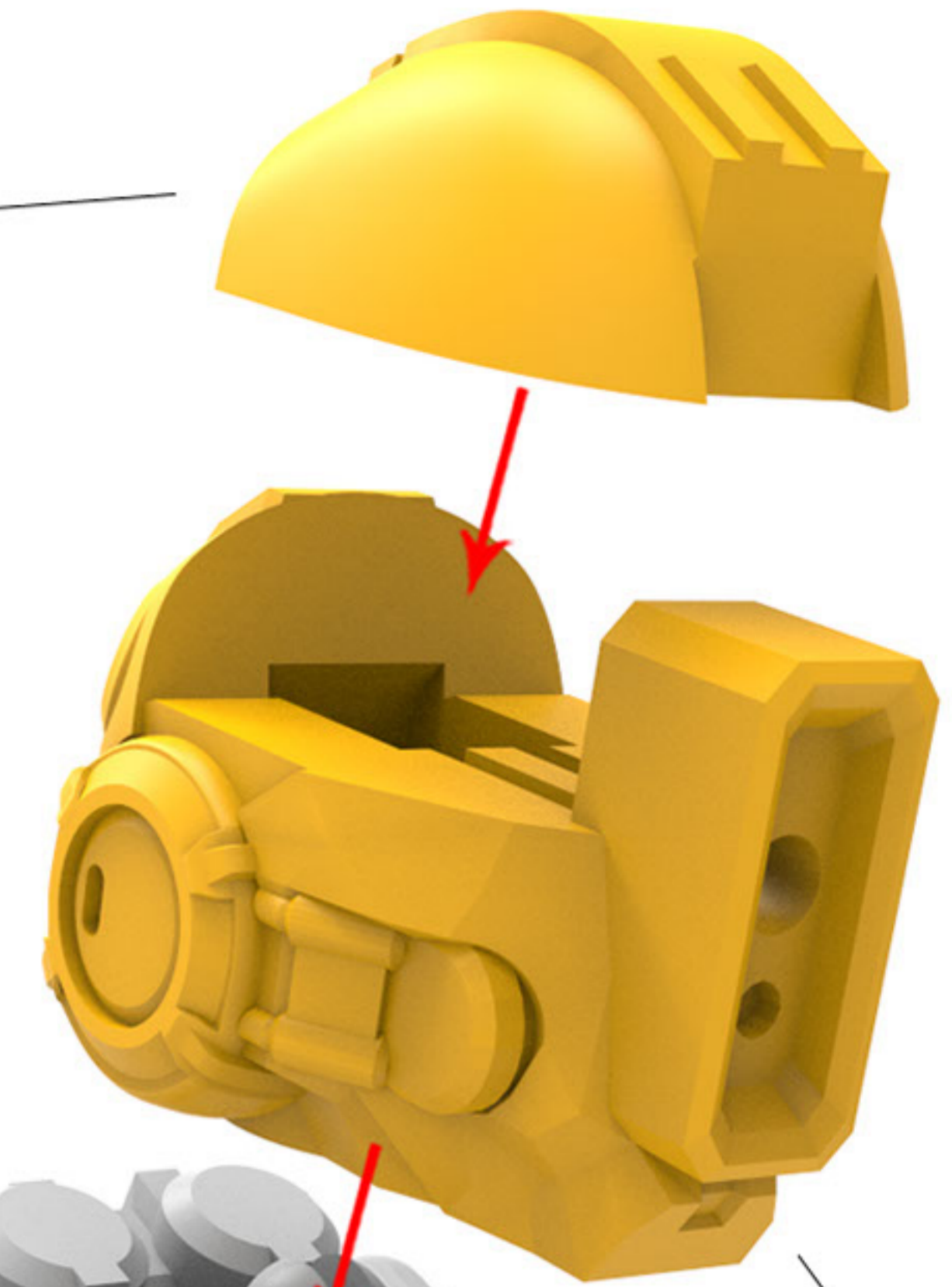

HEAD BASE

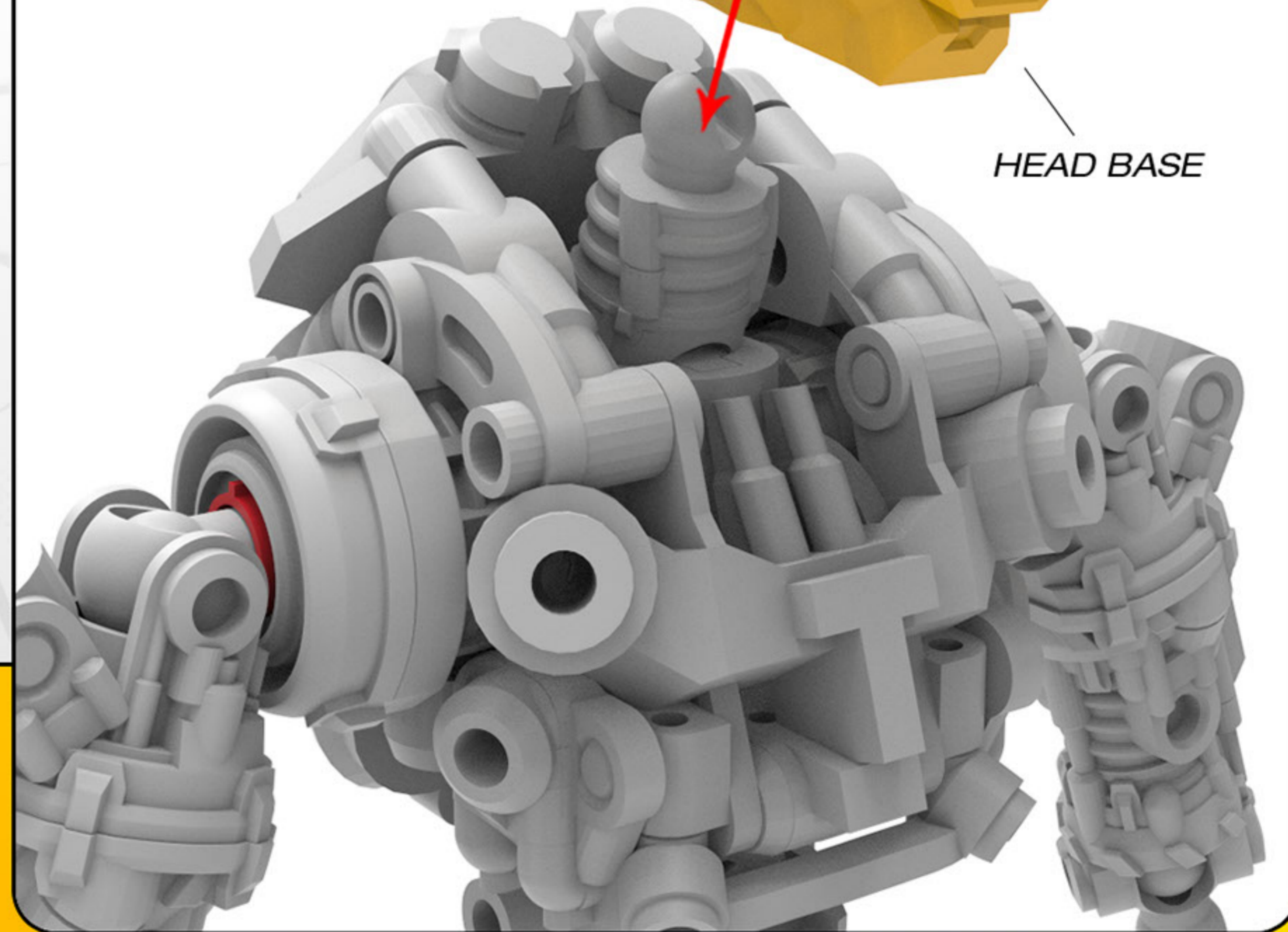

LEG ARMOR CHECKLIST

LEFT THIGH ARMOR

RIGHT THIGH ARMOR

LEFT SHIN ARMOR

RIGHT SHIN ARMOR

LEFT MID LEG ARMOR

RIGHT MID LEG ARMOR

LEFT FOOT

RIGHT FOOT

LEFT MID LEG GUIDEPIPE

RIGHT MID LEG GUIDEPIPE

JOINT COG x 8



PREP

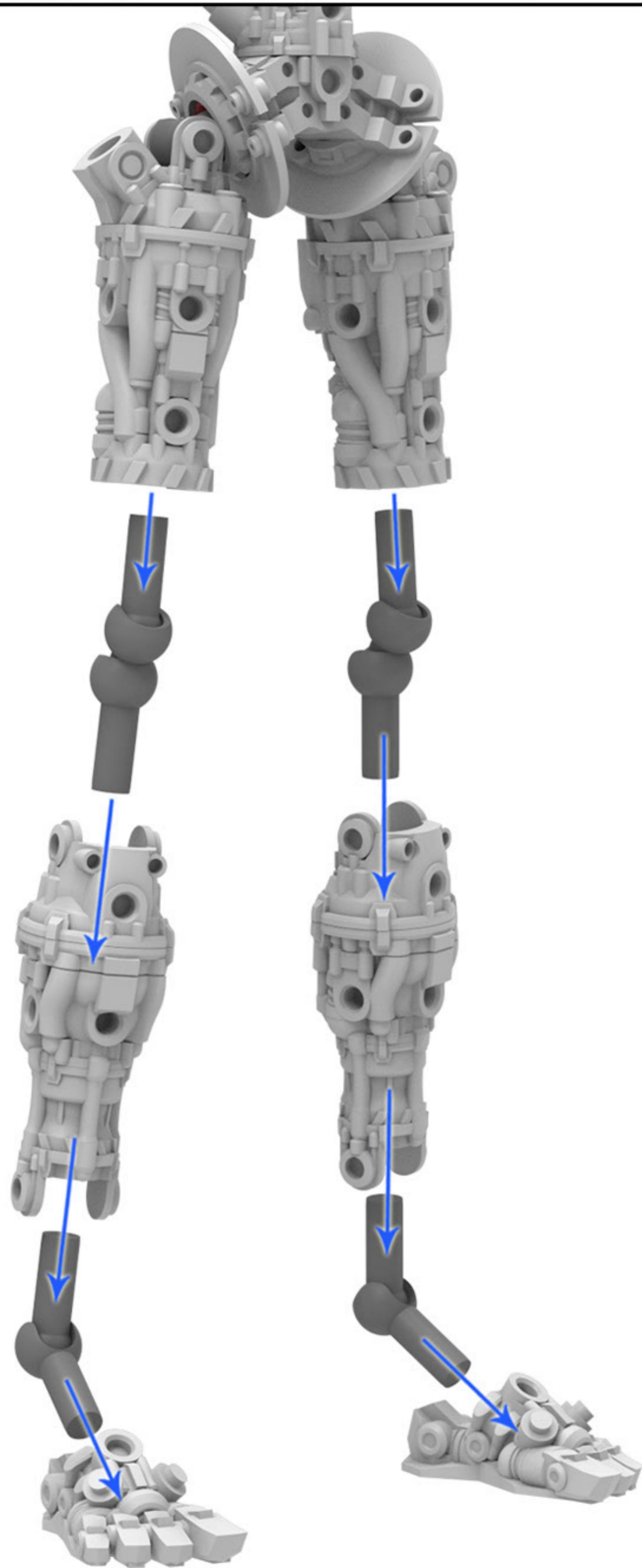

STEP 01

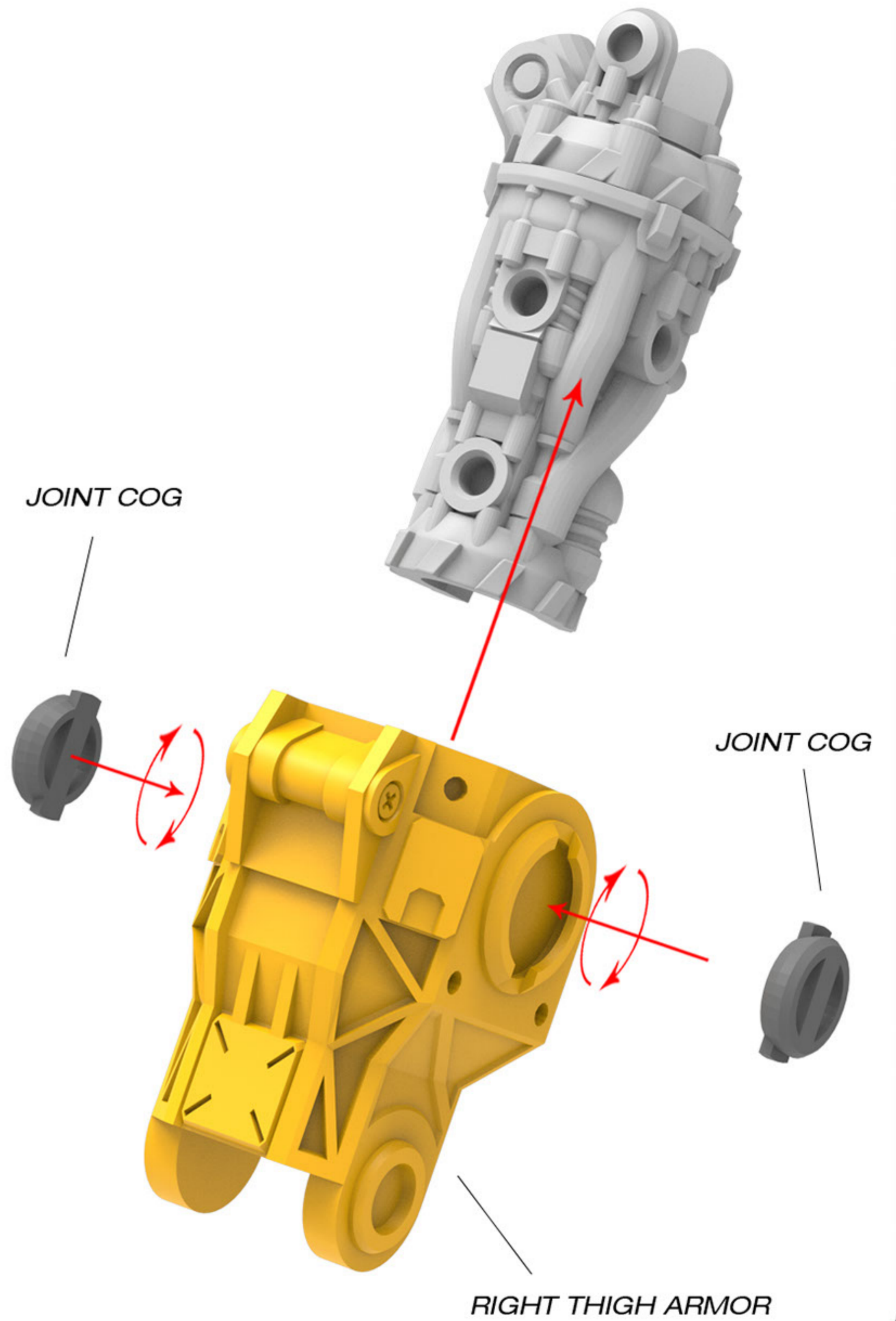

STEP 02

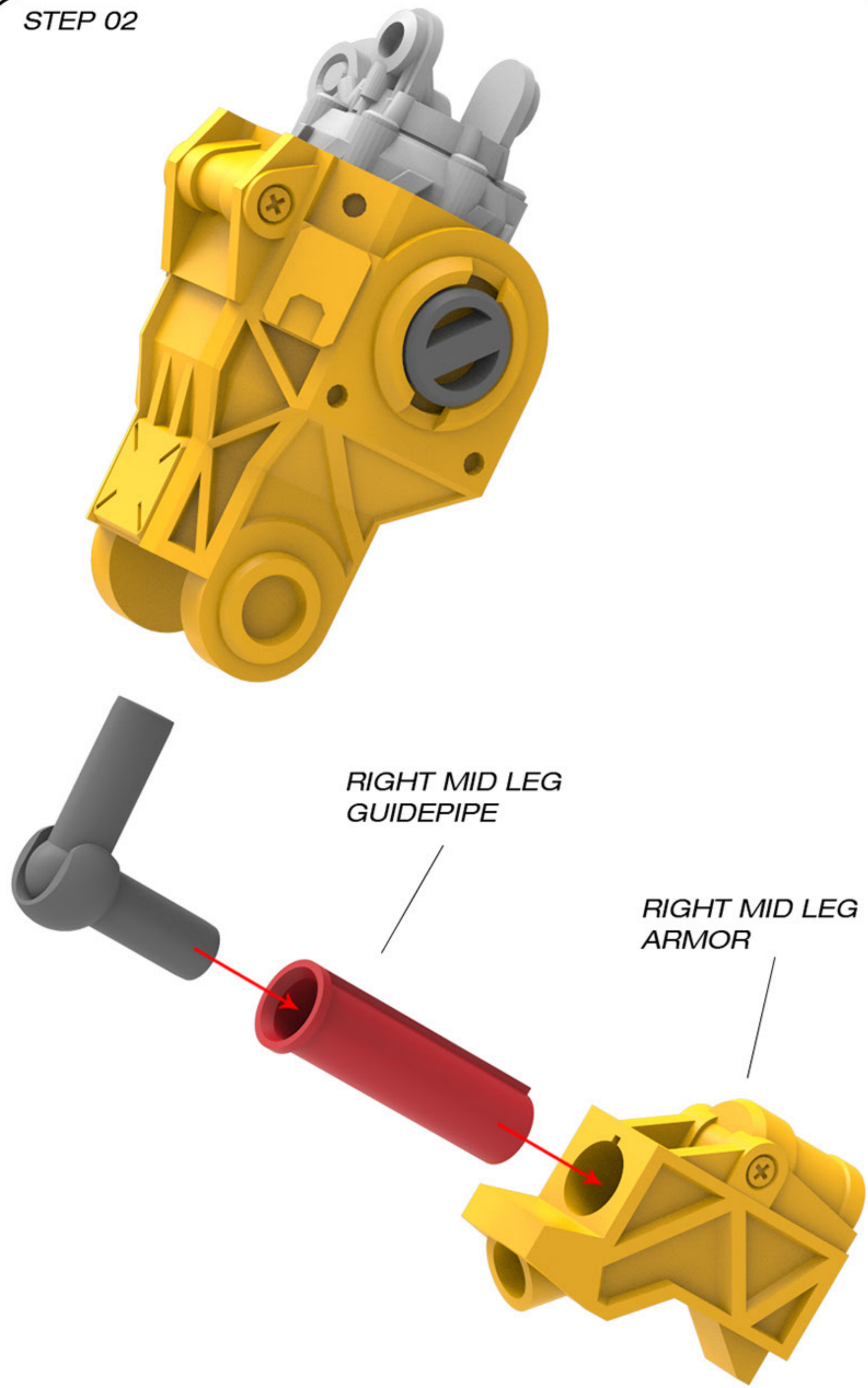

STEP 03



STEP 04

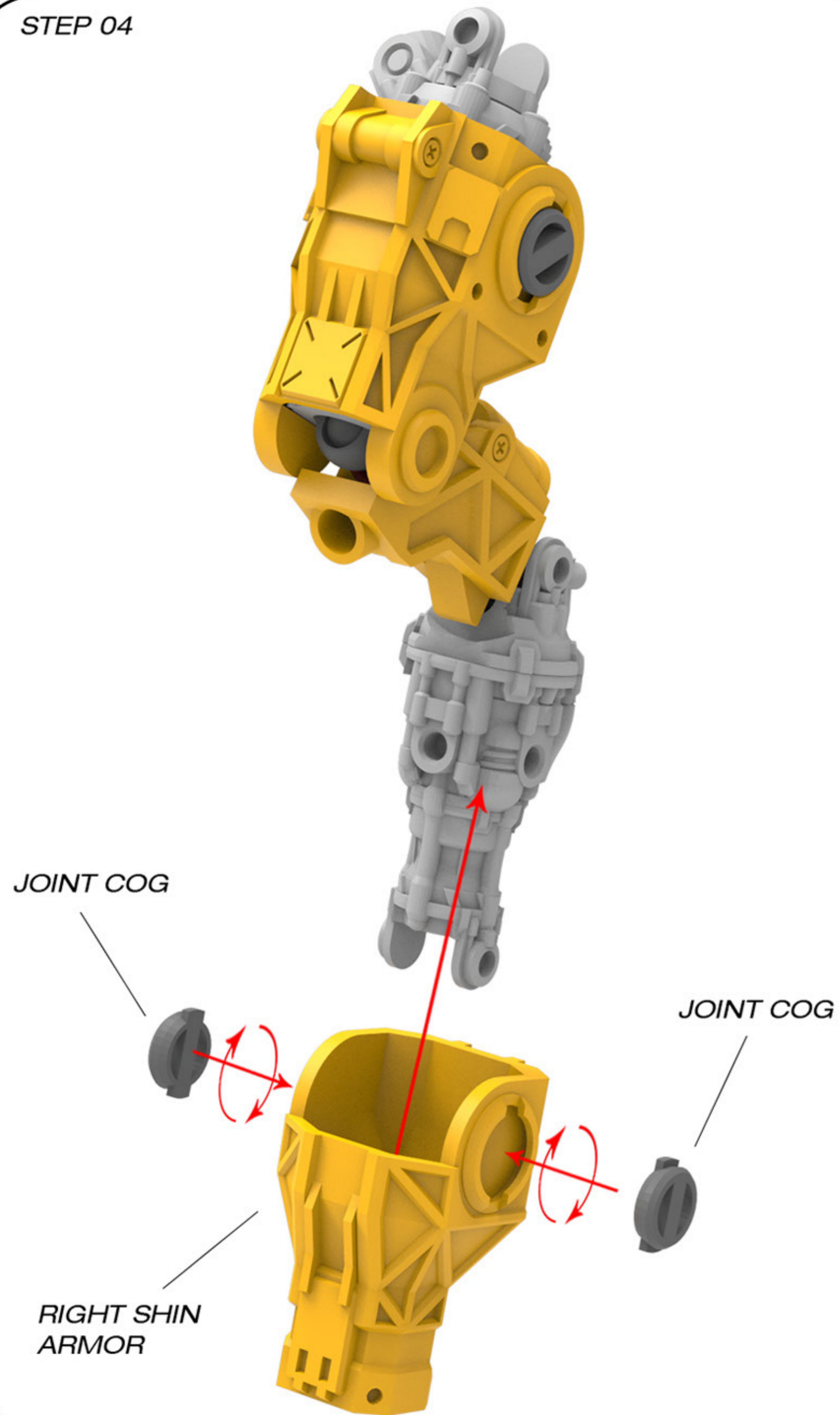

STEP 05

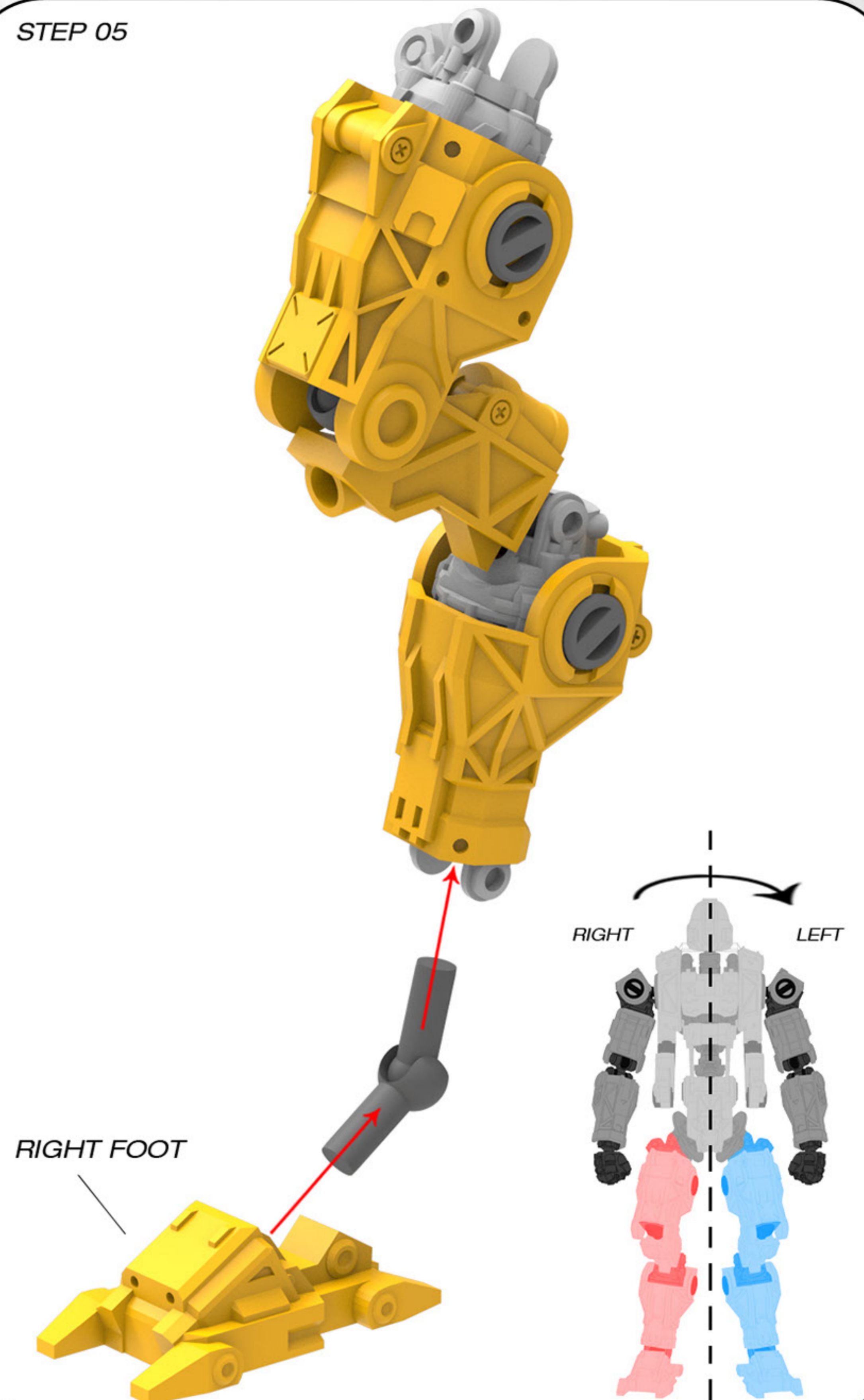

ARM ARMOR CHECKLIST

LEFT SHOULDER ARMOR

RIGHT SHOULDER ARMOR

LEFT BICEP ARMOR

RIGHT BICEP ARMOR

LEFT FOREARM ARMOR

RIGHT FOREARM ARMOR

JOINT COG x 4

AUX ARM DOUBLEJOINT x 6

AUX UPPER ARM x 2

AUX LOWER ARM x 2

AUX ARM CLAW x 2

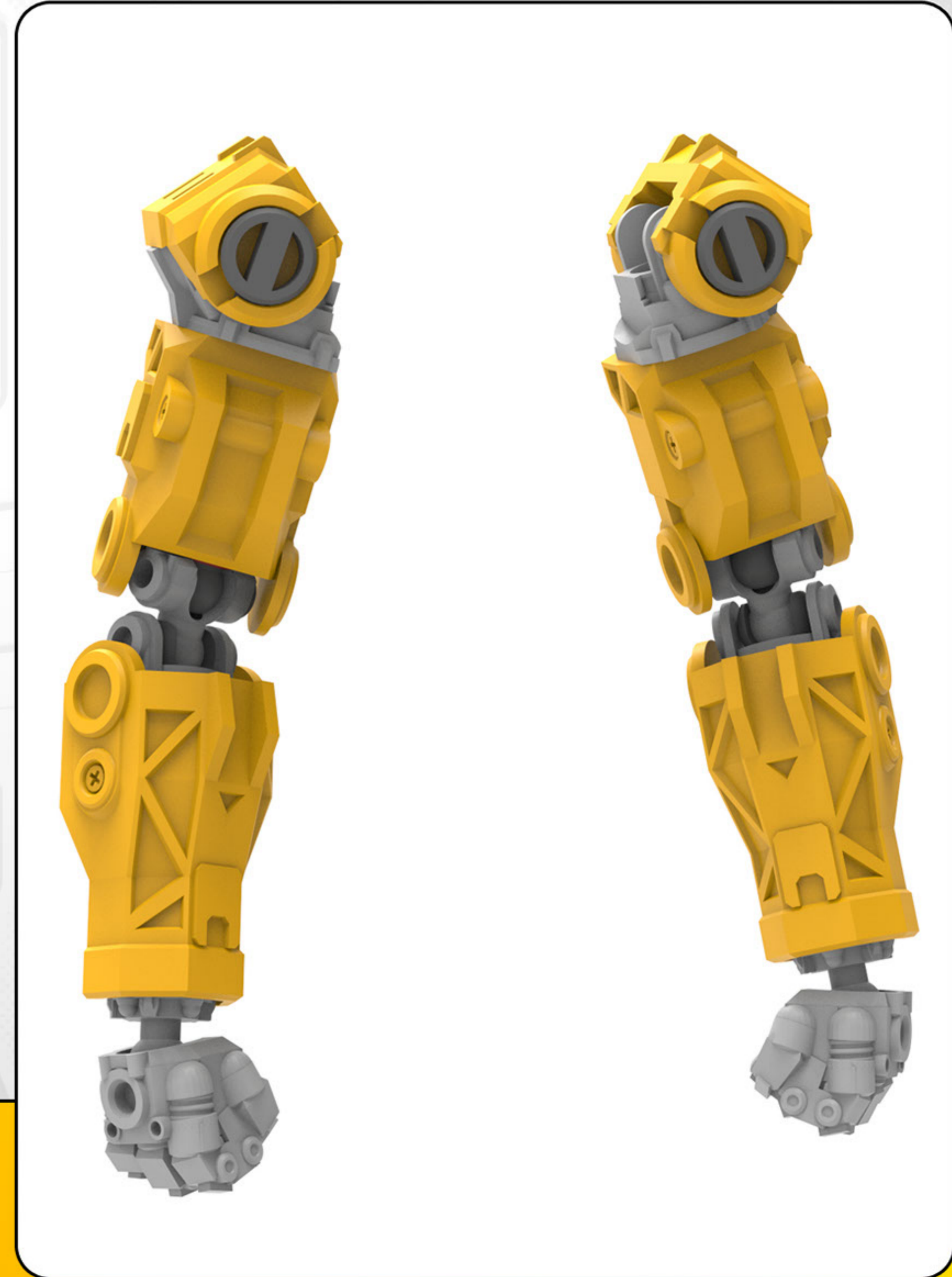

STEP 05

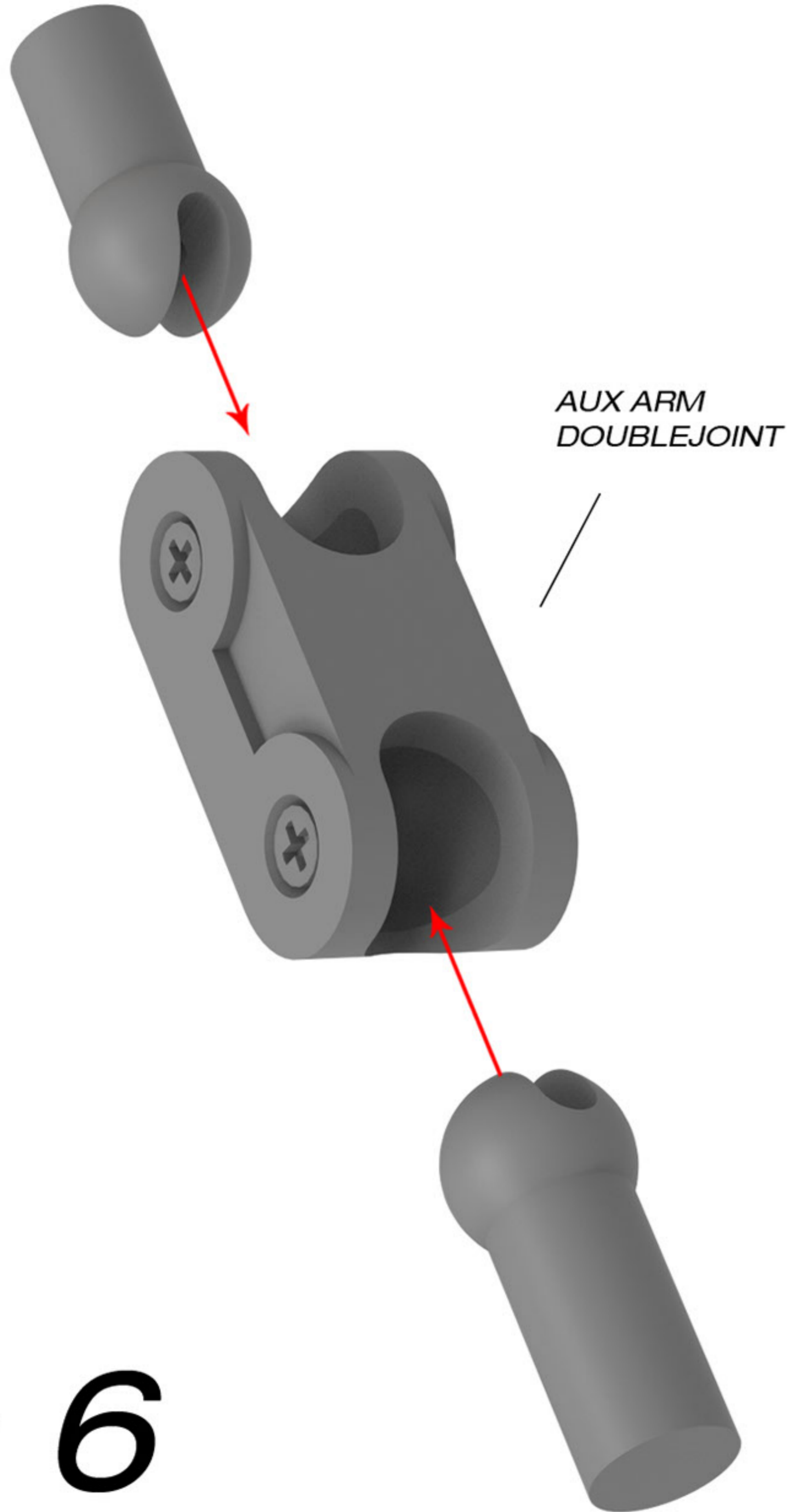

x 6

STEP 06

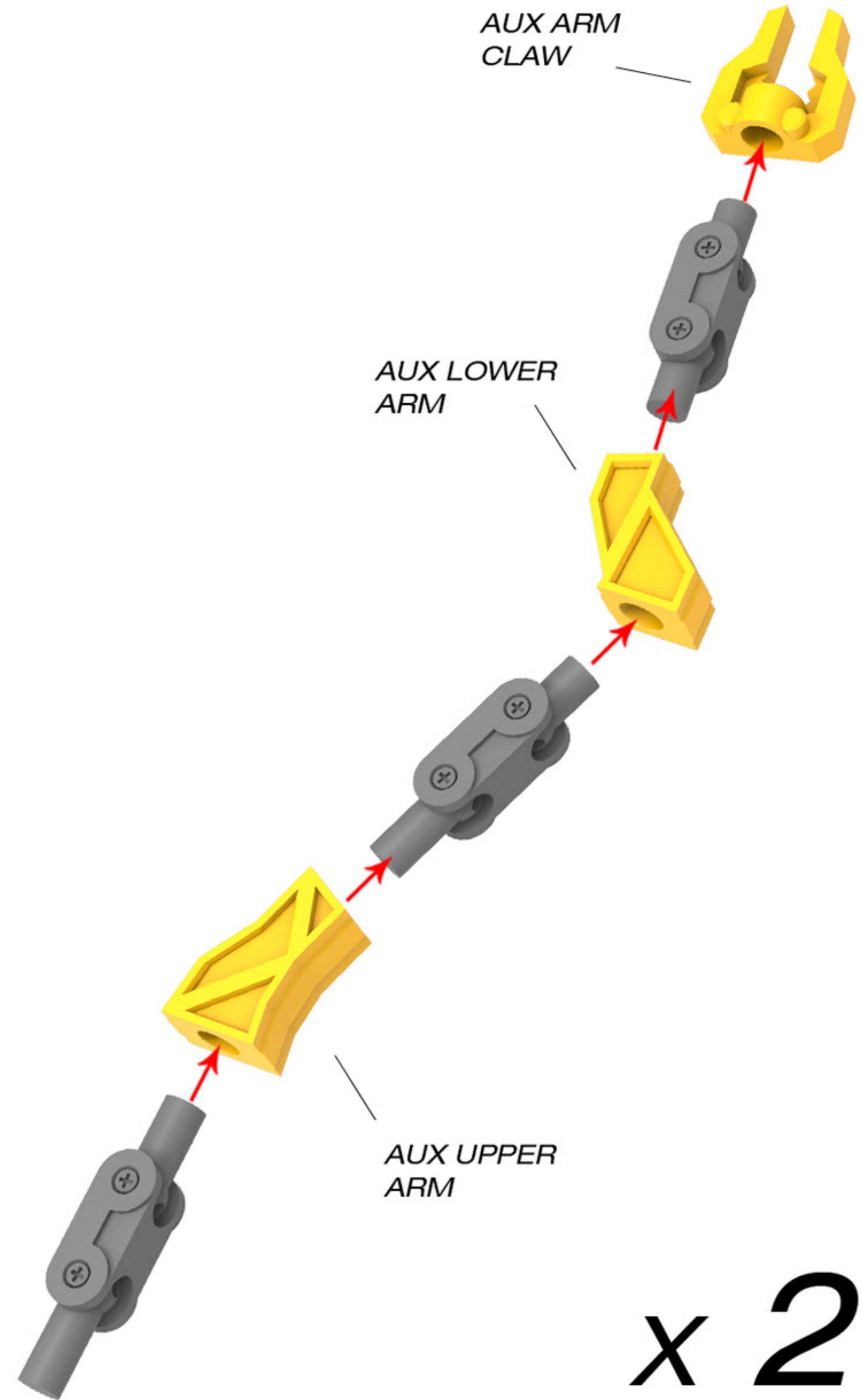

x 2

TORSO, SPINE & PELVIS ARMOR CHECKLIST

PELVIS ARMOR

RIGHT CLAVICLE ARMOR

LEFT CLAVICLE ARMOR

SPINE FRAME ARMOR

CHEST CENTER ARMOR

TORSO CENTER MECHA

BACKPACK

JOINT COG x 2

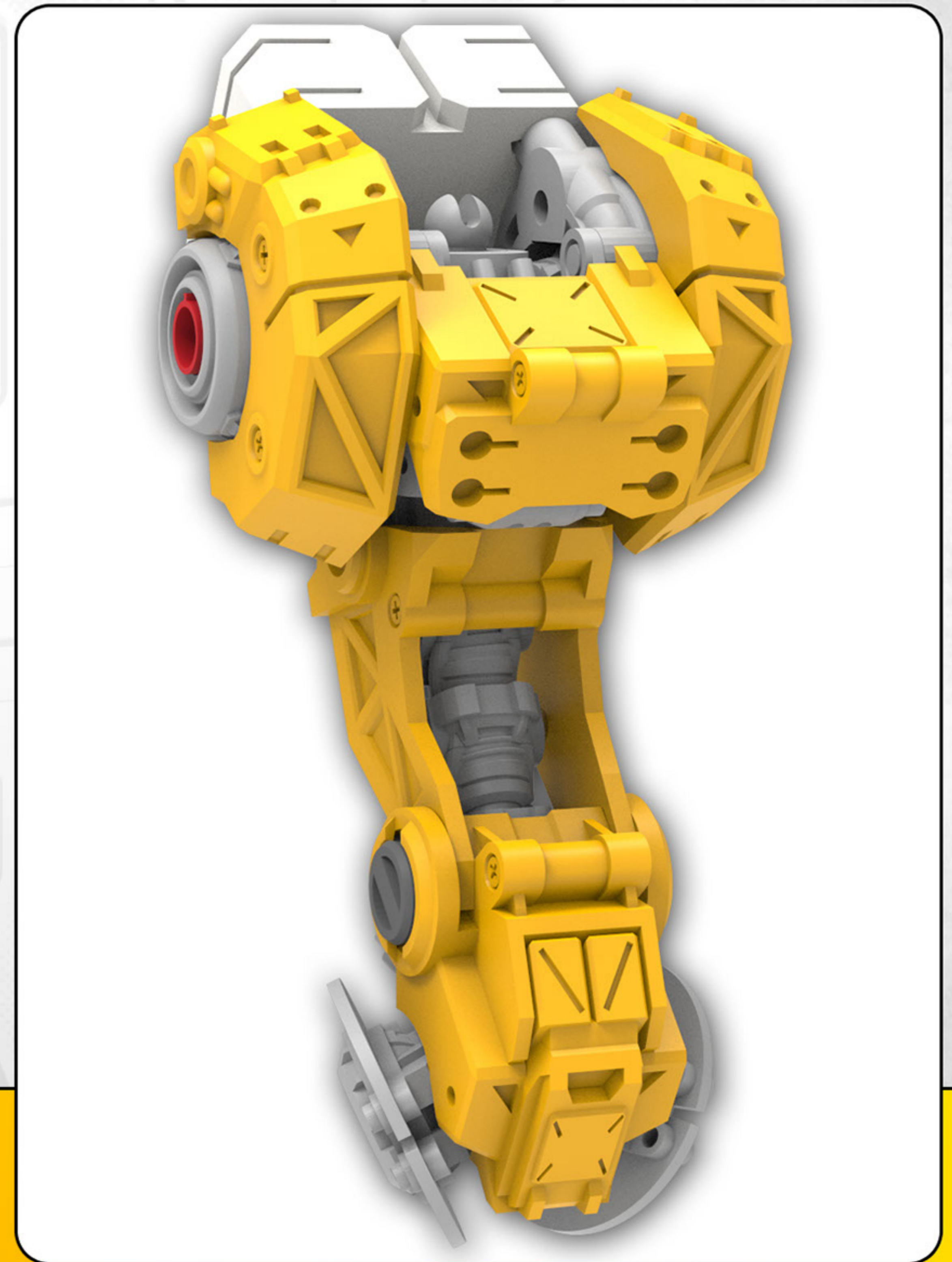

PREP

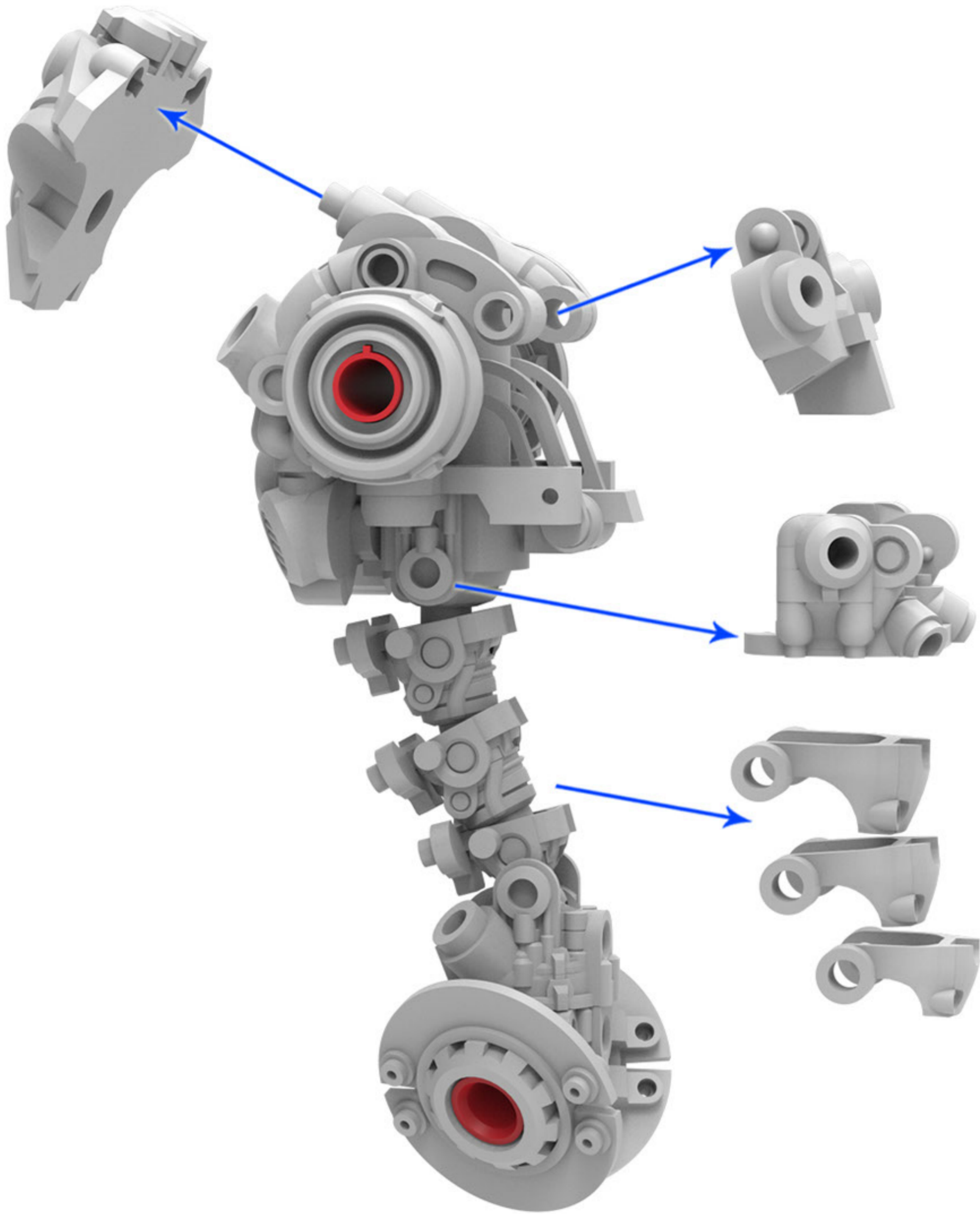

STEP 01

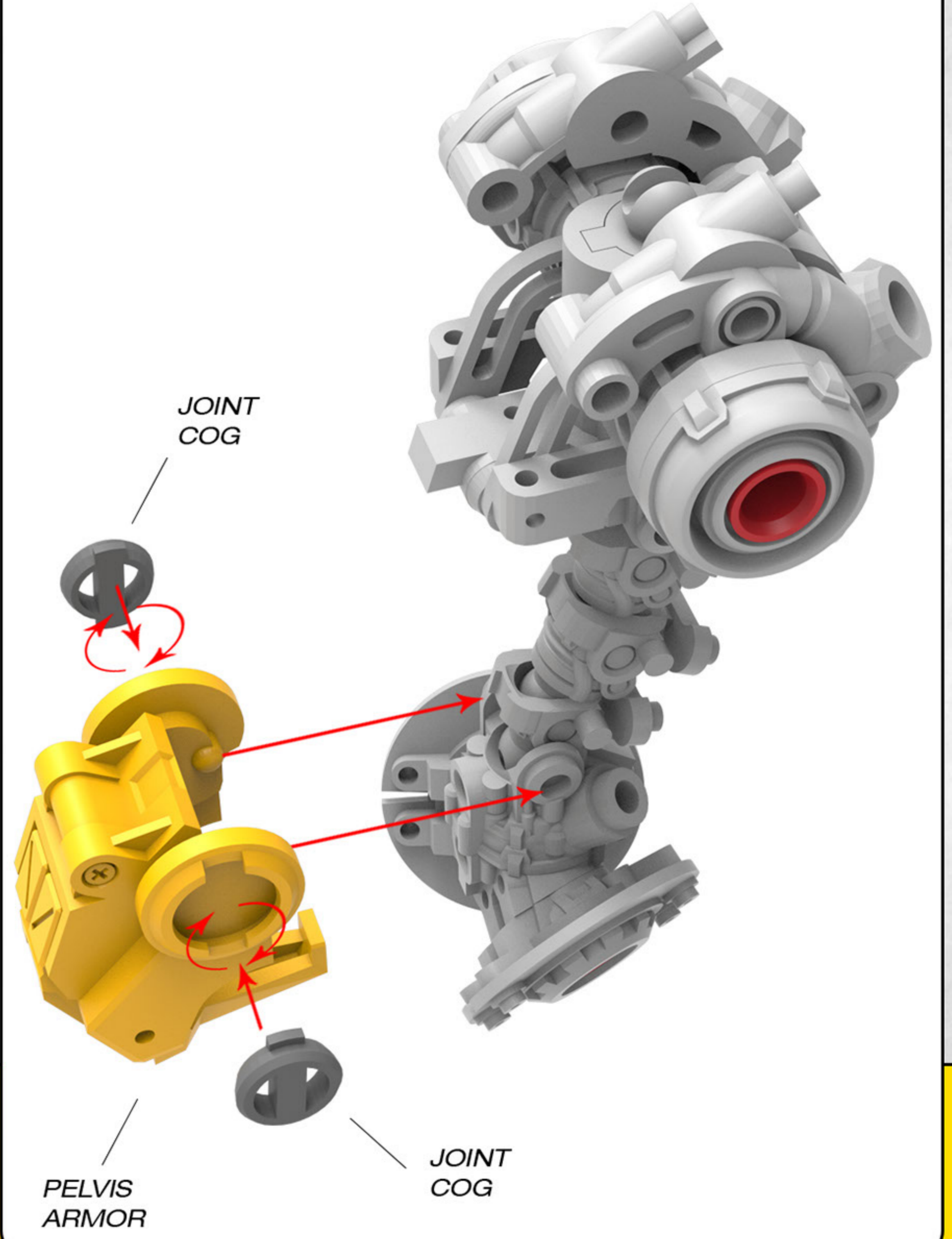

PELVIS
ARMOR

JOINT
COG

STEP 02

SPINE FRAME
ARMOR

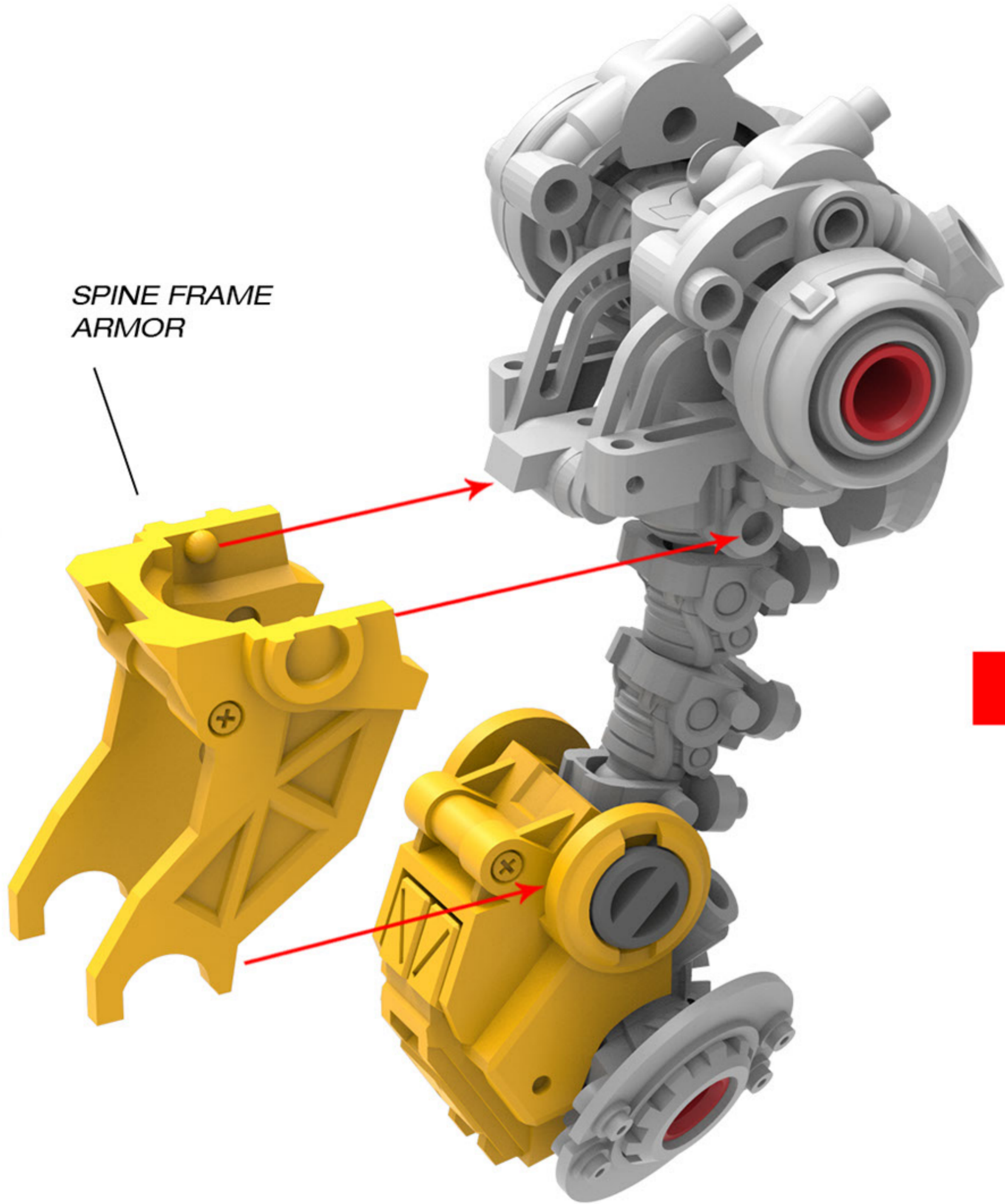

REAR VIEW

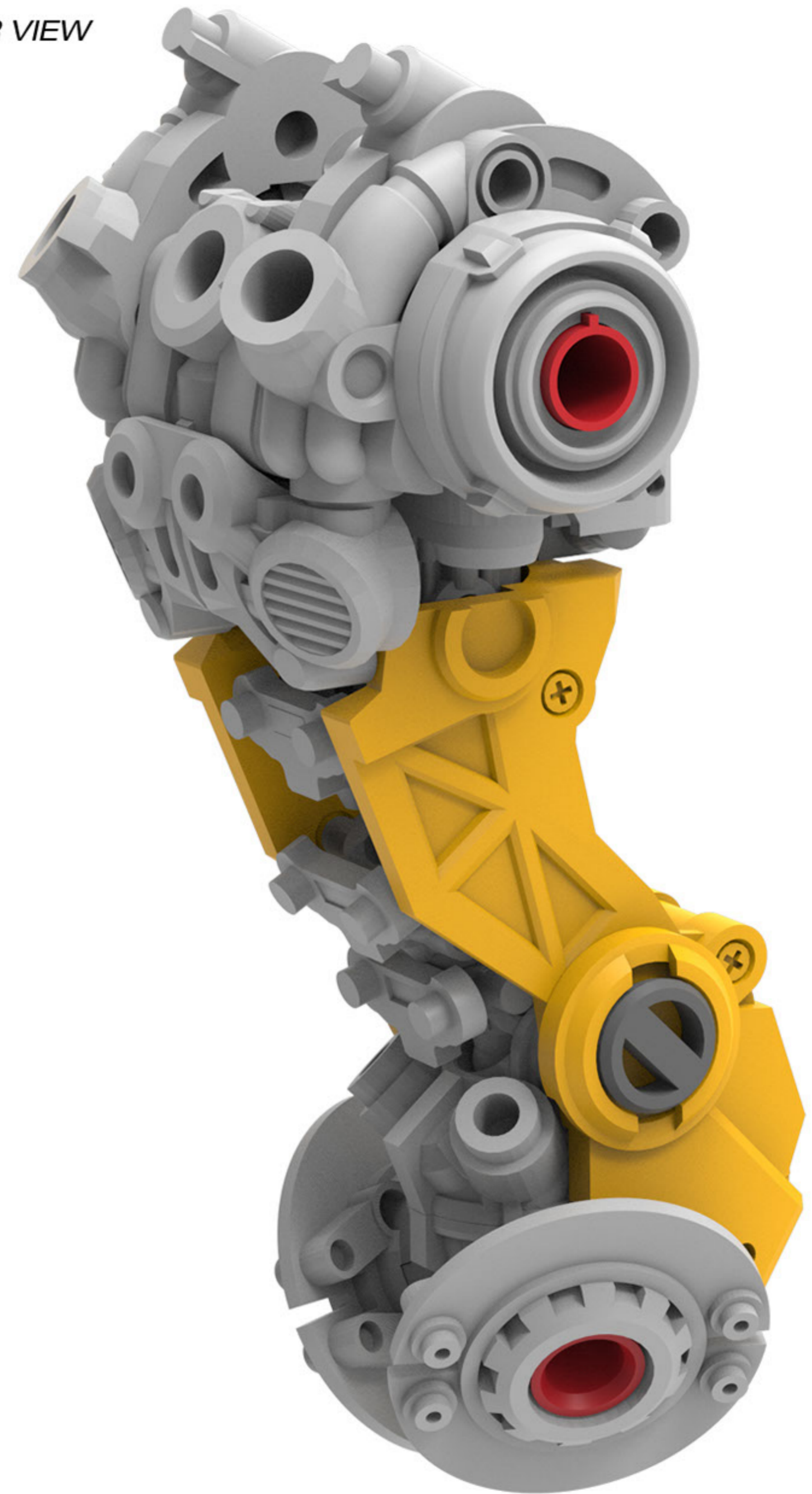

STEP 03

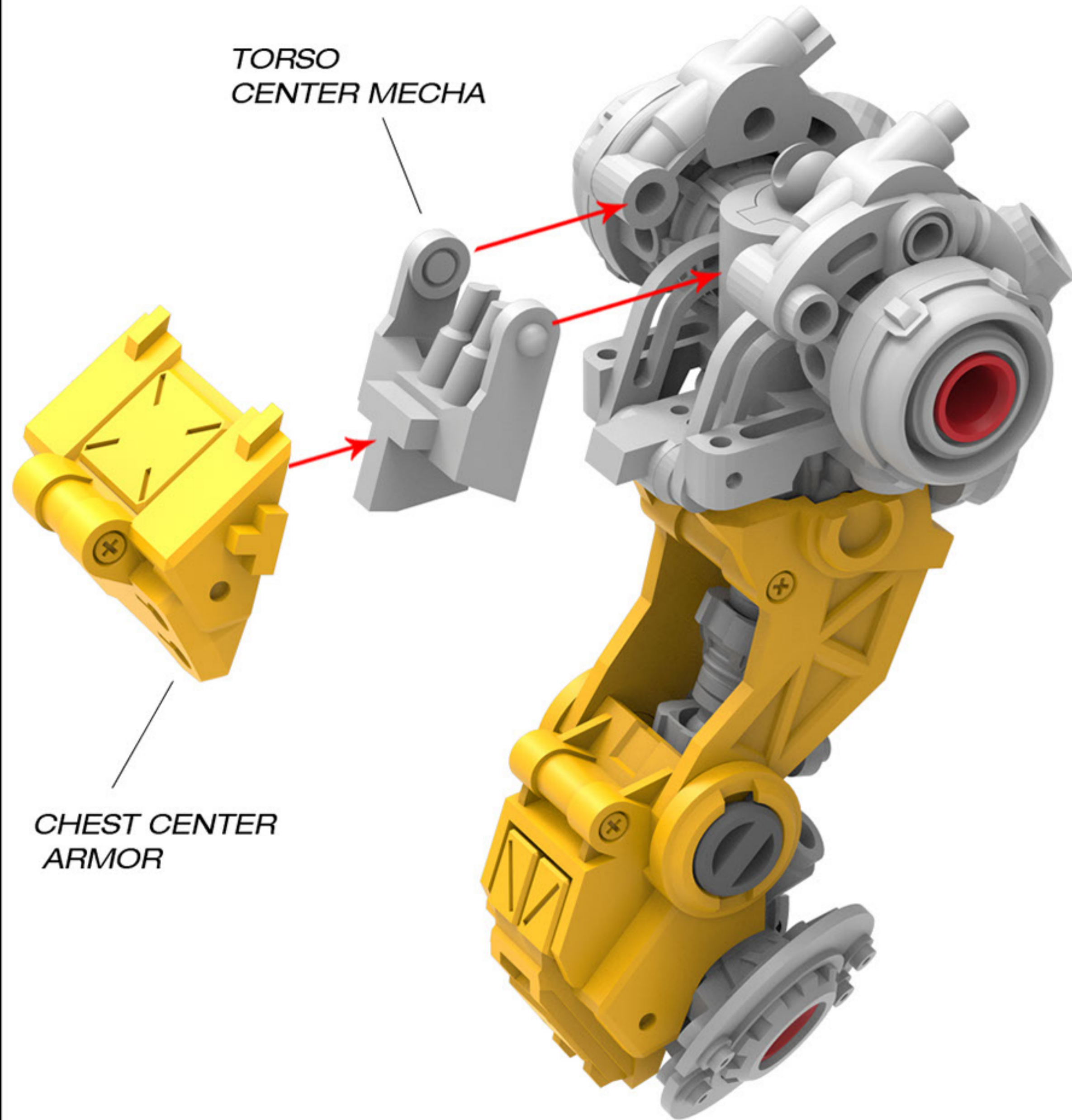

STEP 04

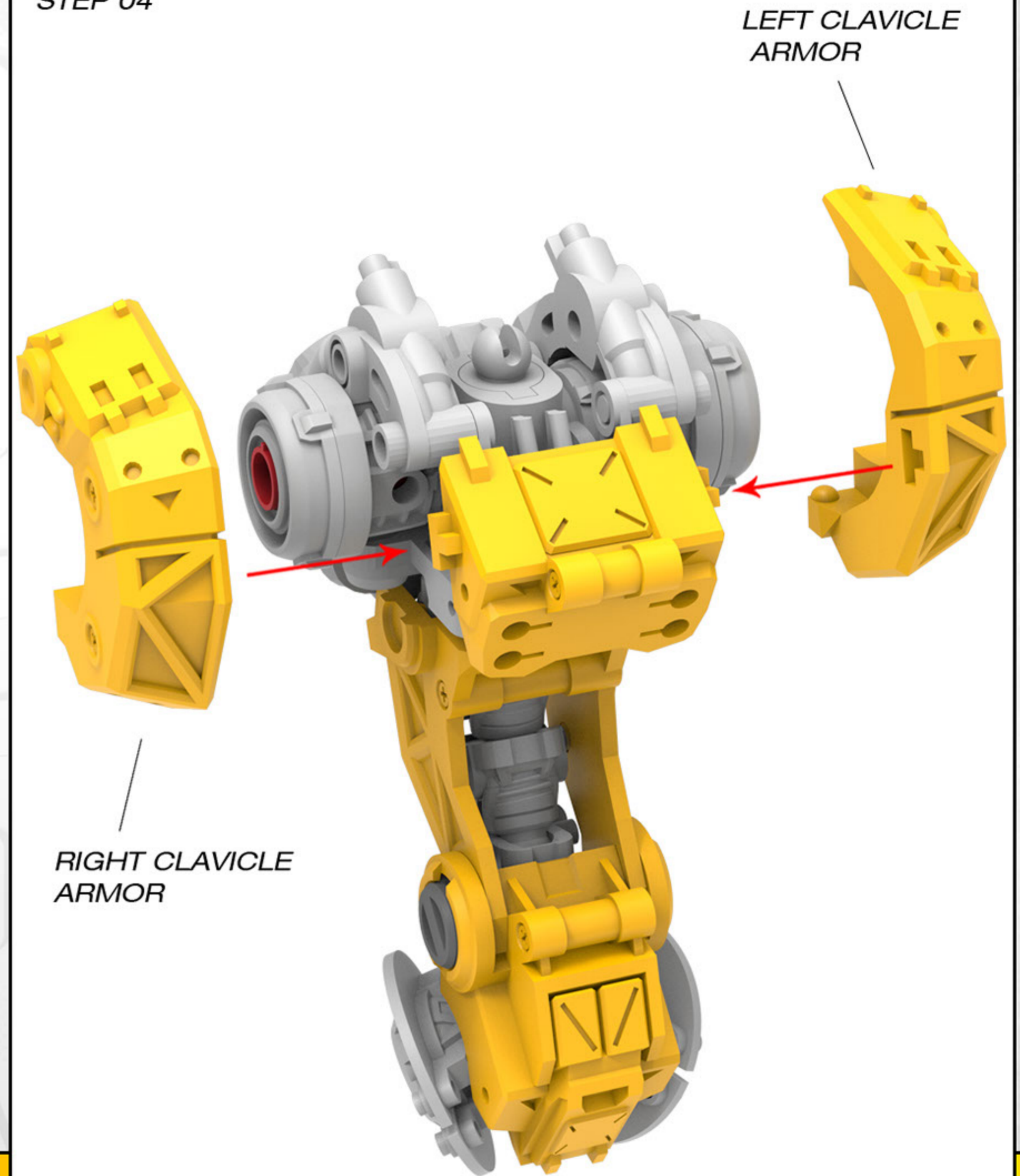

STEP 05

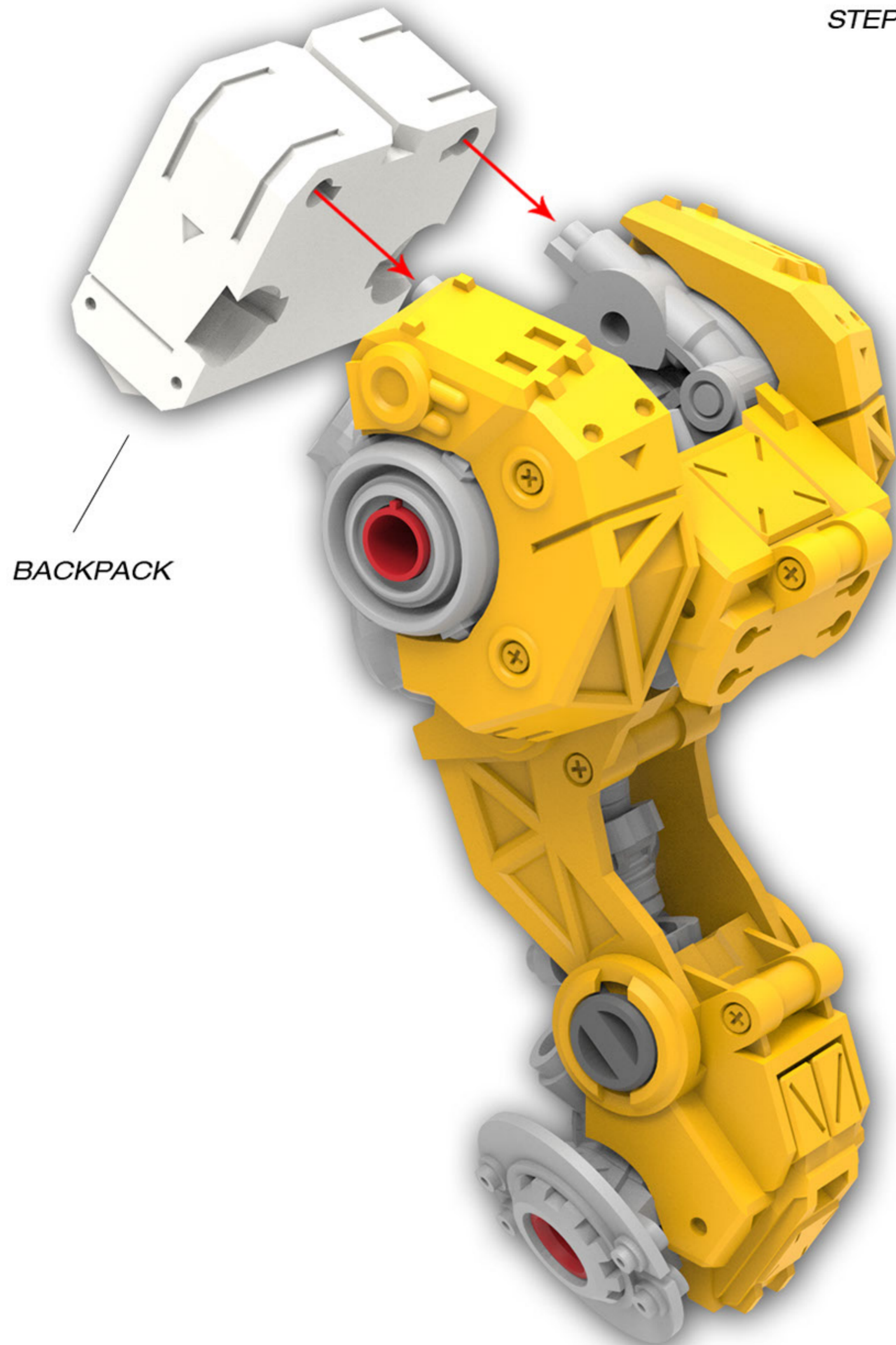

STEP 06

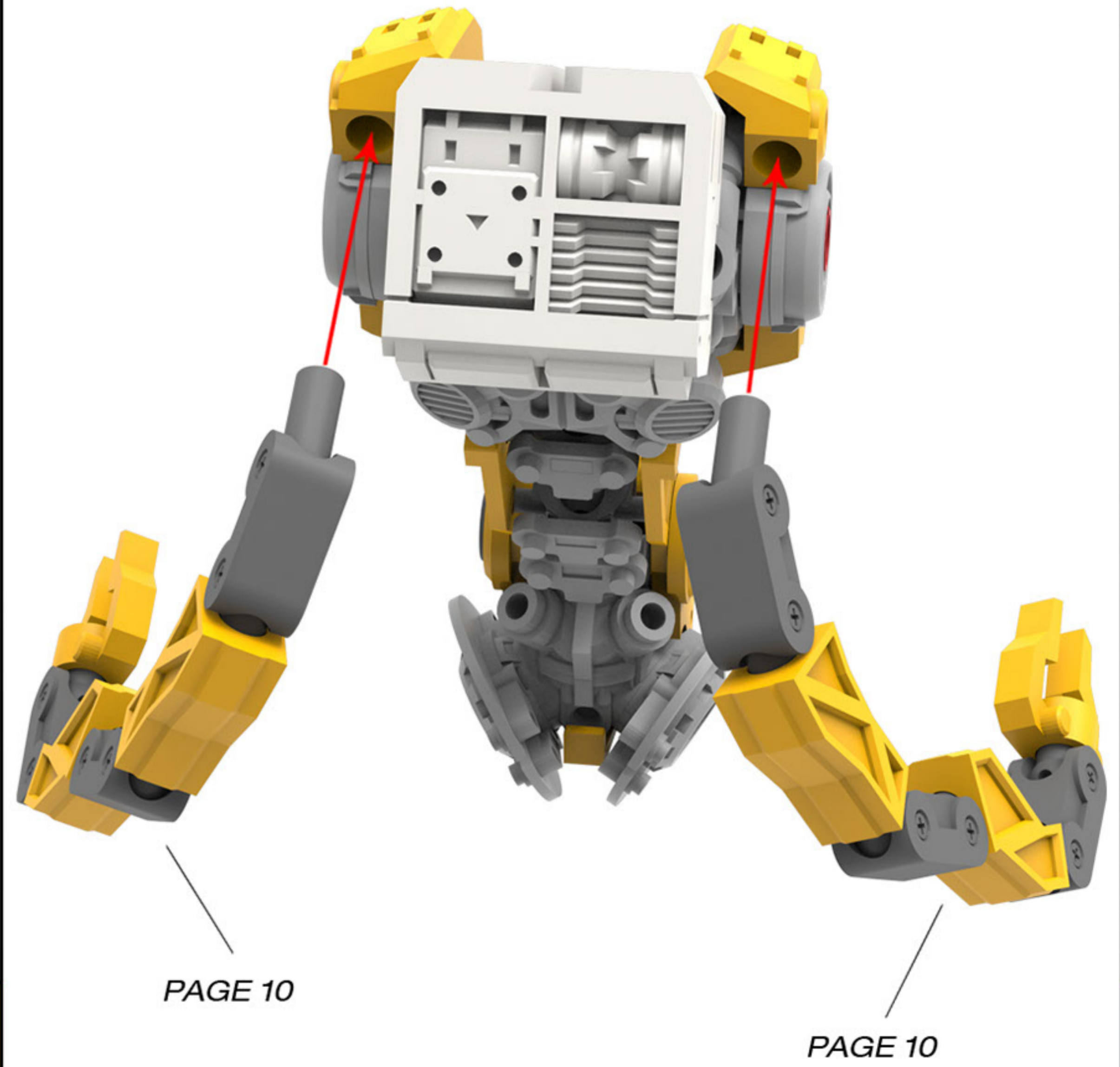

FINAL ASSEMBLY

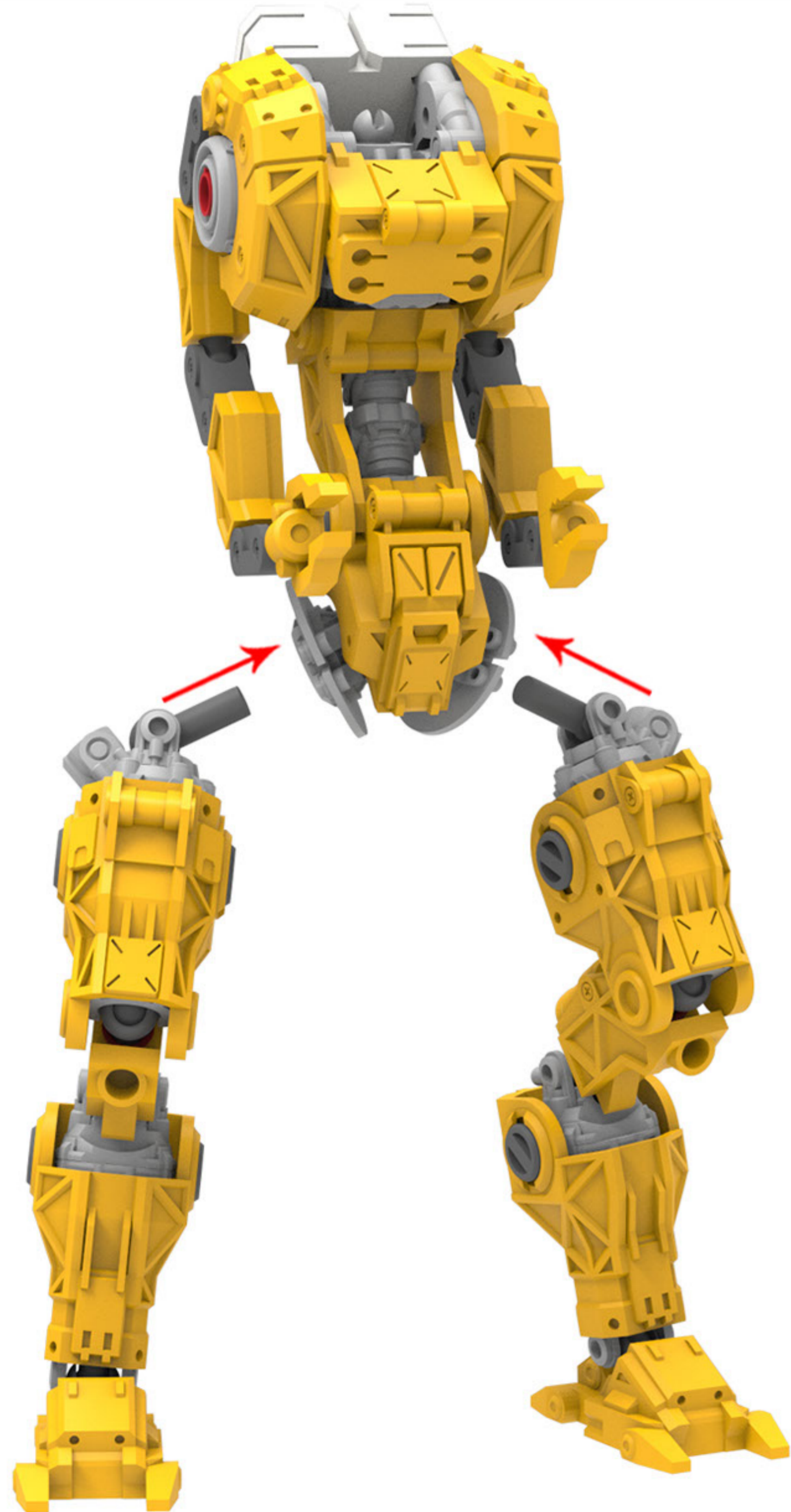

EXTRAS

TO ENABLE THE LIGHT UP FEATURE LED LIGHT
CAN BE INSTALLED IN THE HEAD

1 x 3mm LED lights, 2 x LR41 Batteries and Superglue



Bend the LED wire

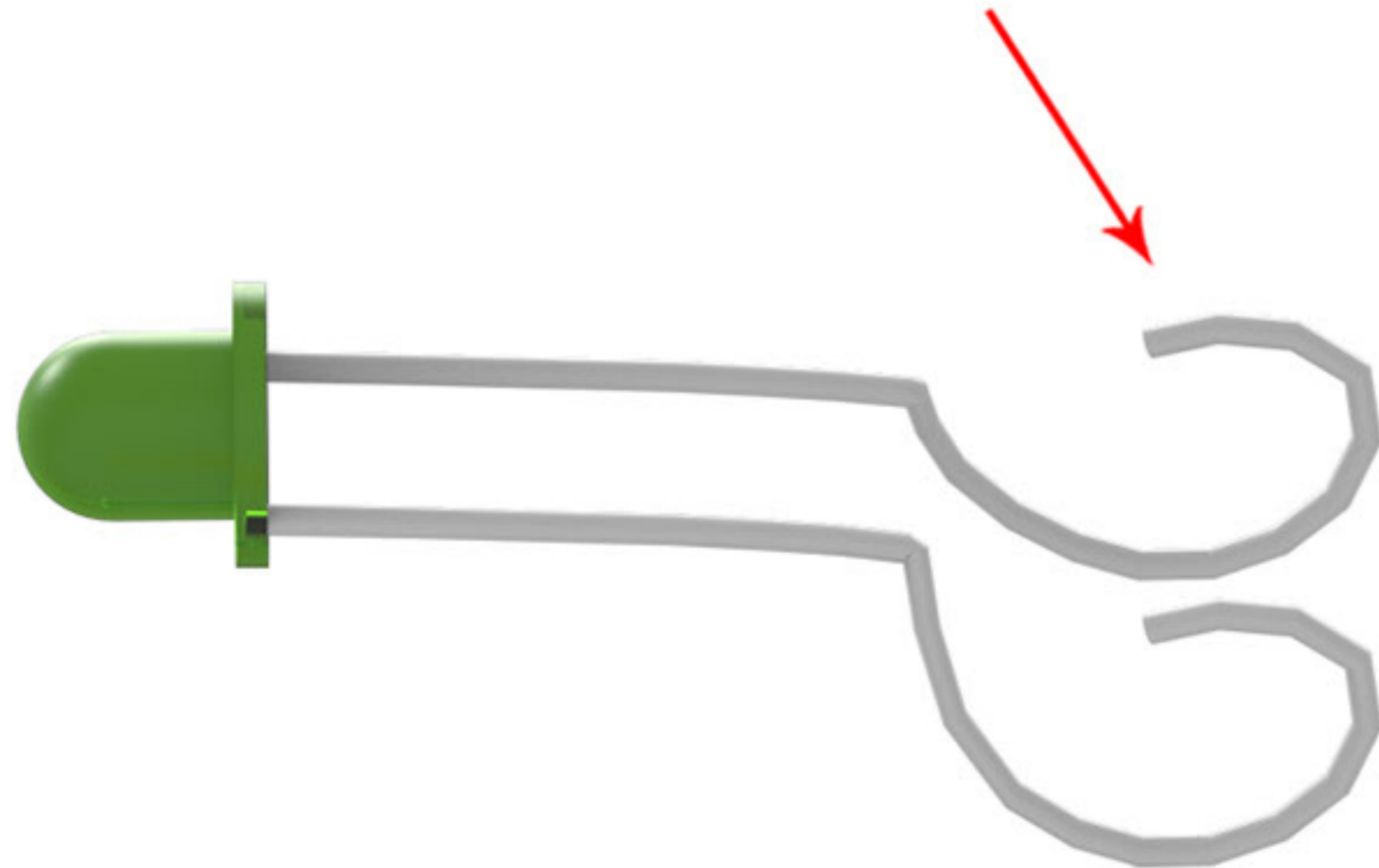

Place Superglue in head and
Insert LED into Head

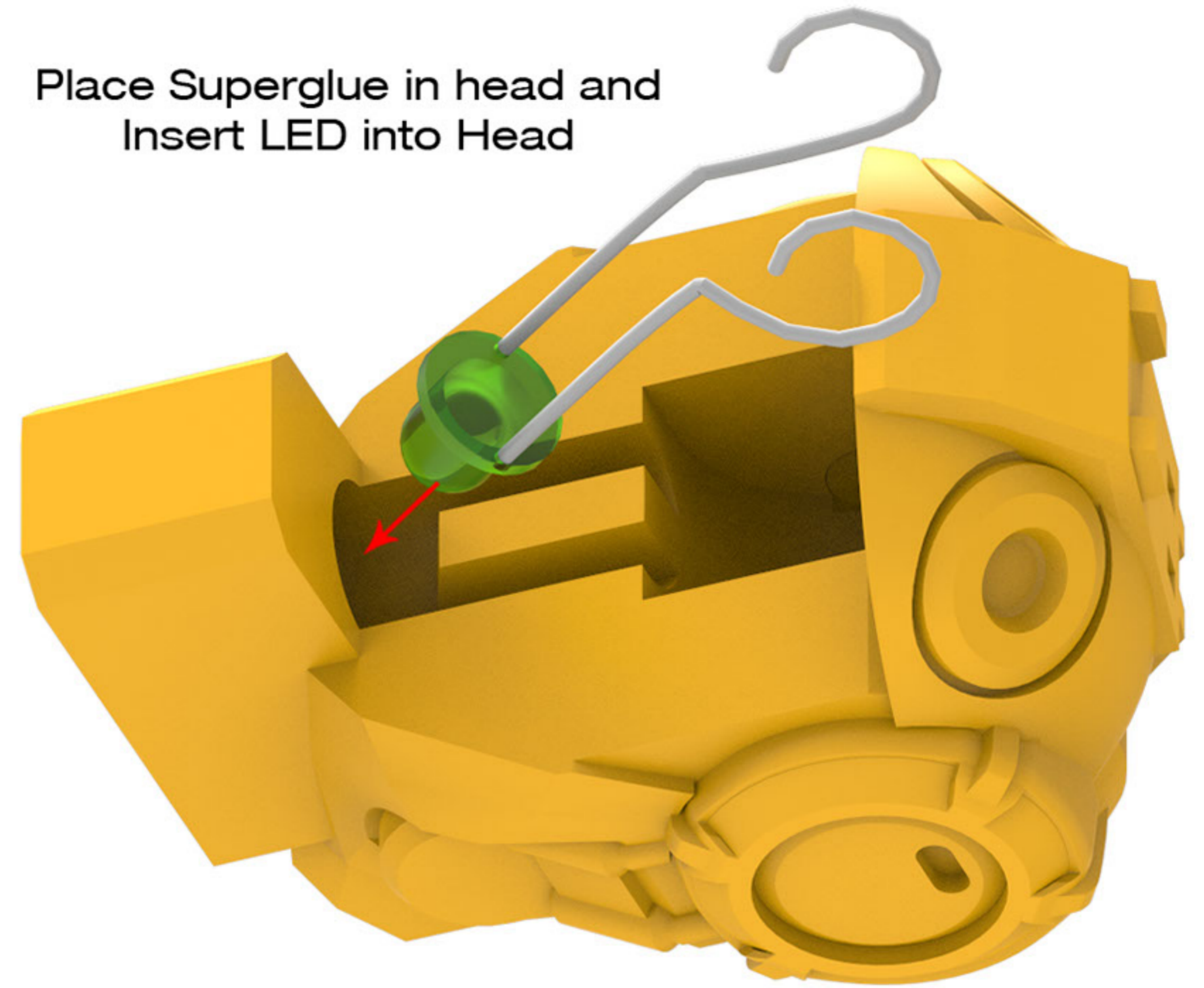

Insert 2 x LR41 Batteries and place cover



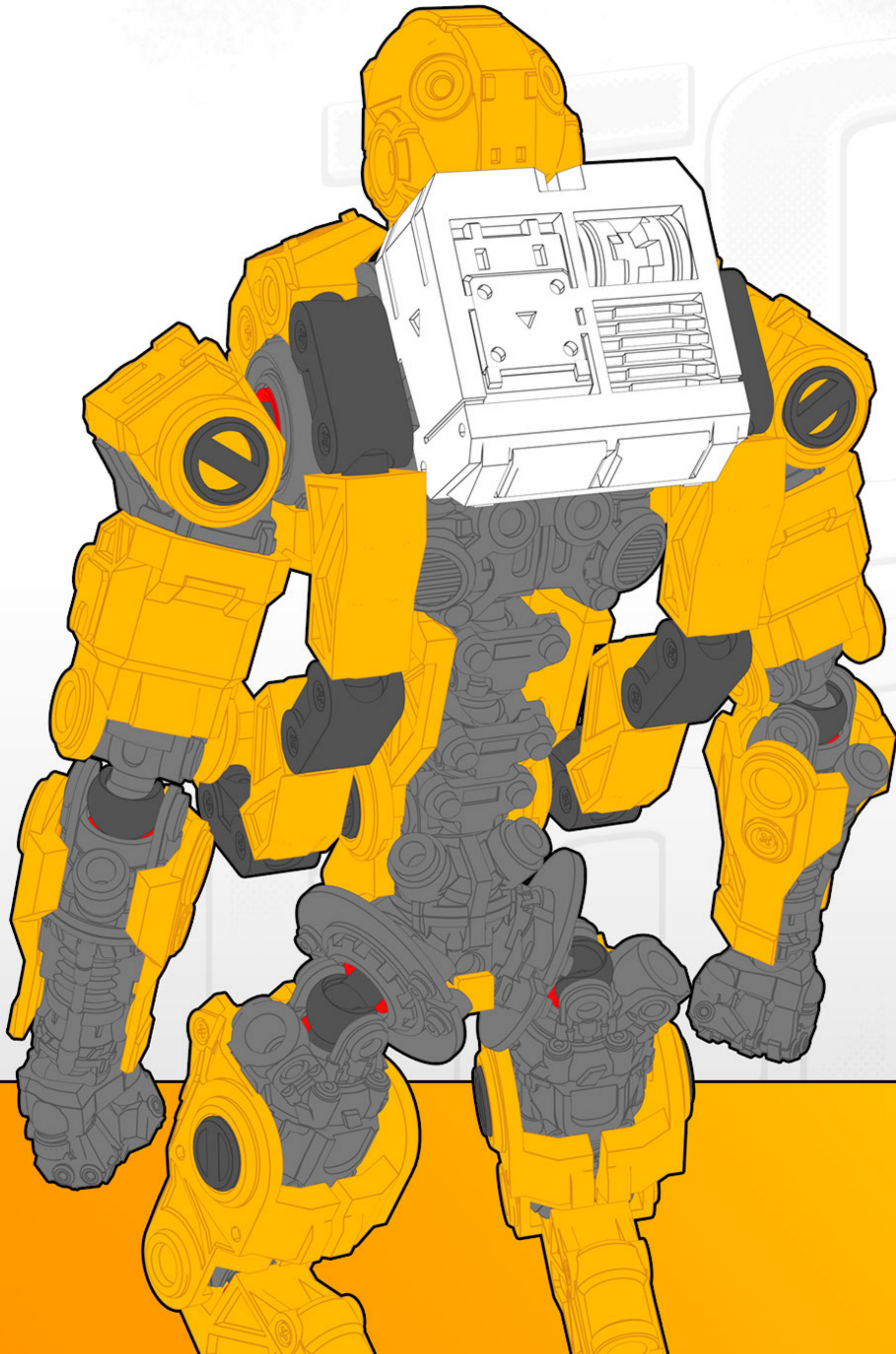

THANK YOU FOR YOUR PURCHASE OF
CONSTRUCTION DRONE ARMOR SET

FOR FURTHER INFORMATION PLEASE
CONTACT
TOYFORGE.IN@GMAIL.COM

DISCLAIMER

PLEASE ENSURE THAT YOU READ AND ADHERE TO THE TERMS
OF THE END USER LICENSE AGREEMENT THAT GOVERN ANY
MATERIAL DOWNLOADED OR PURCHASED FROM
WWW.TOYFORGE.IN

THIS DOCUMENT IS NOT TO BE SOLD OR DIGITALLY
DISTRIBUTED IN ANY MANNER.

ALL THE IMAGES AND MATERIAL USED IN THIS GUIDE ARE
COPYRIGHT © TOY FORGE WWW.TOYFORGE.IN