



Black Pearl
3D printing model

Assembly manual
for **FFF/FDM**

Gamebody

1

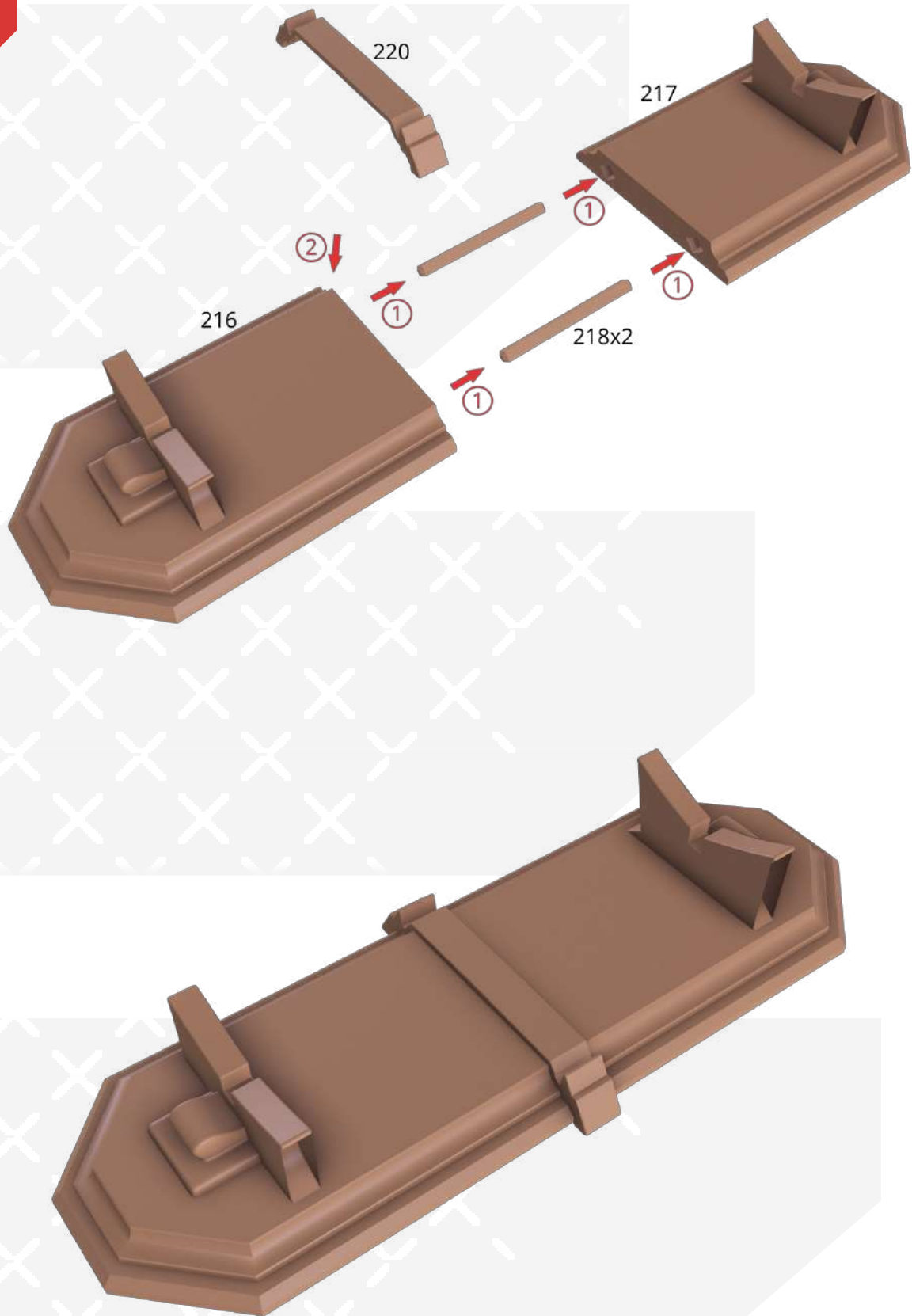

2



Two versions of the platform design - with and without the lettering.

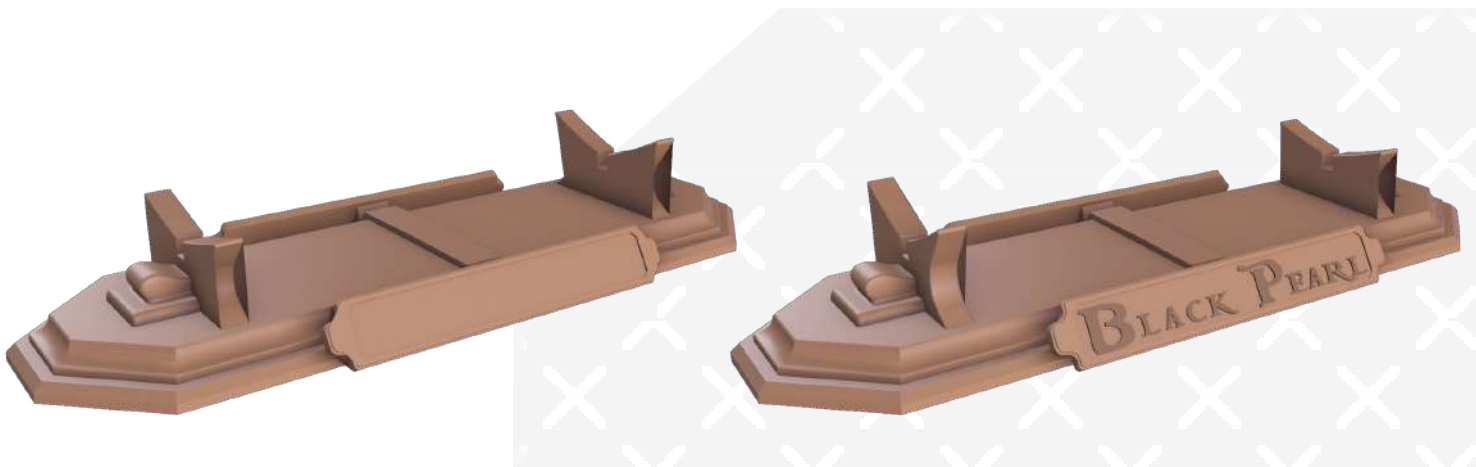

3

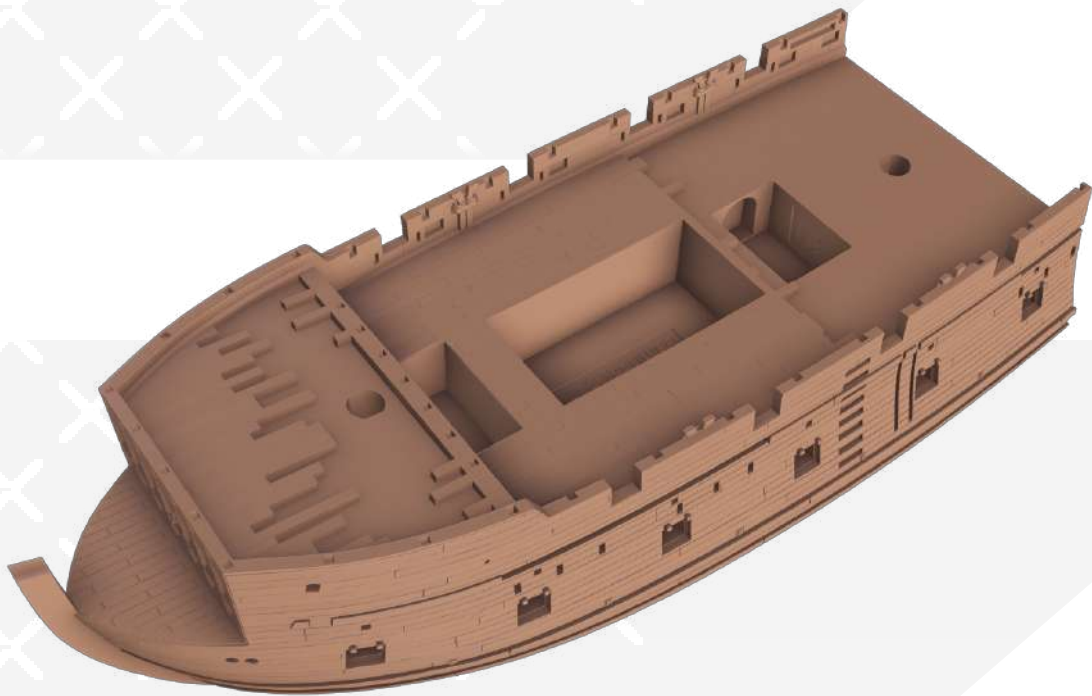
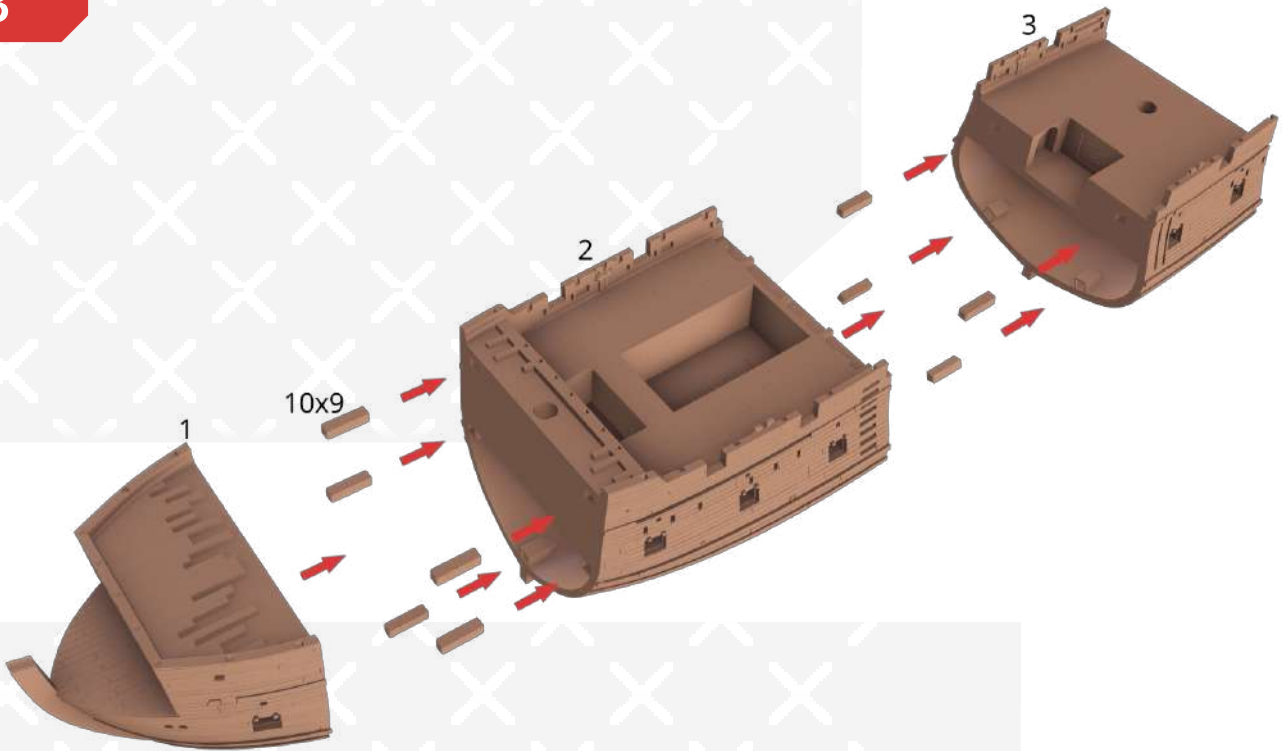

4

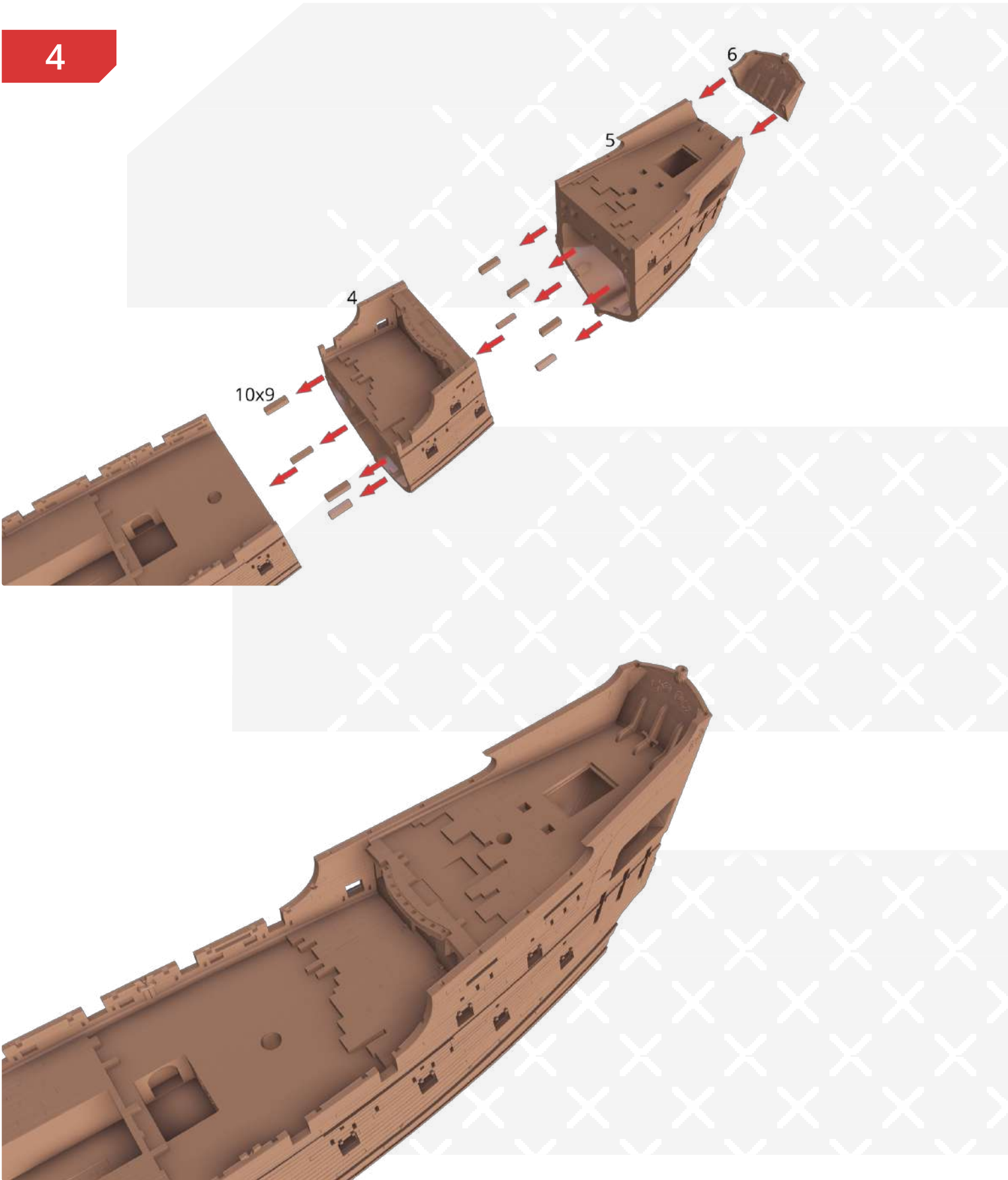

5

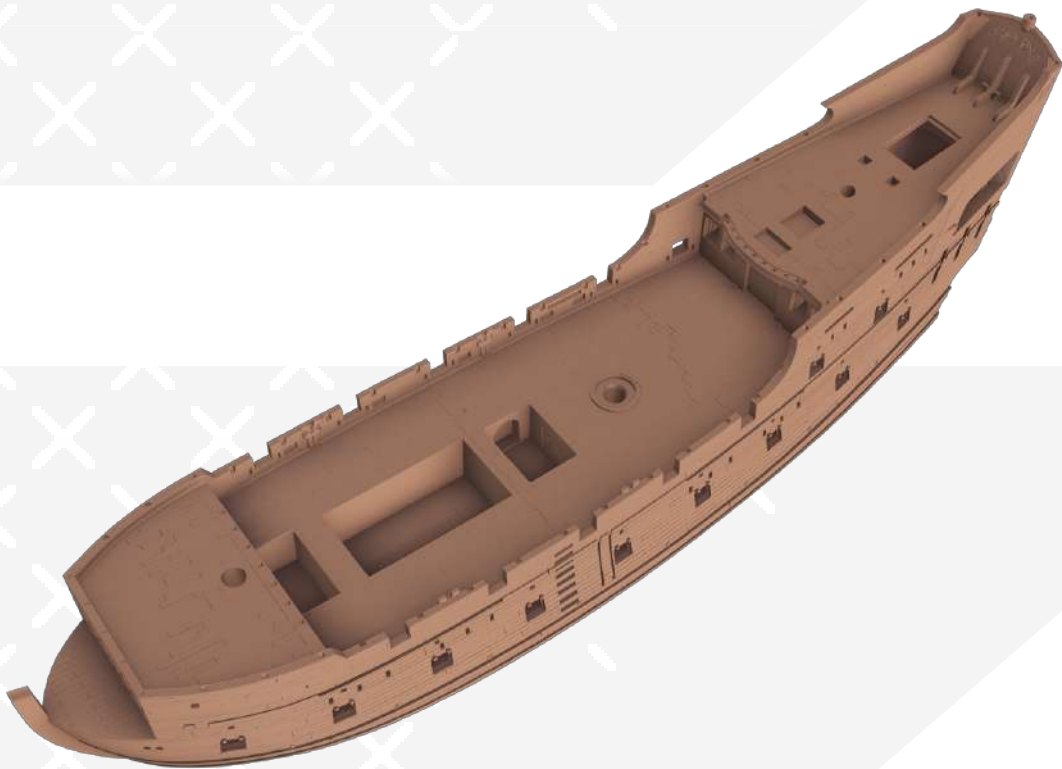
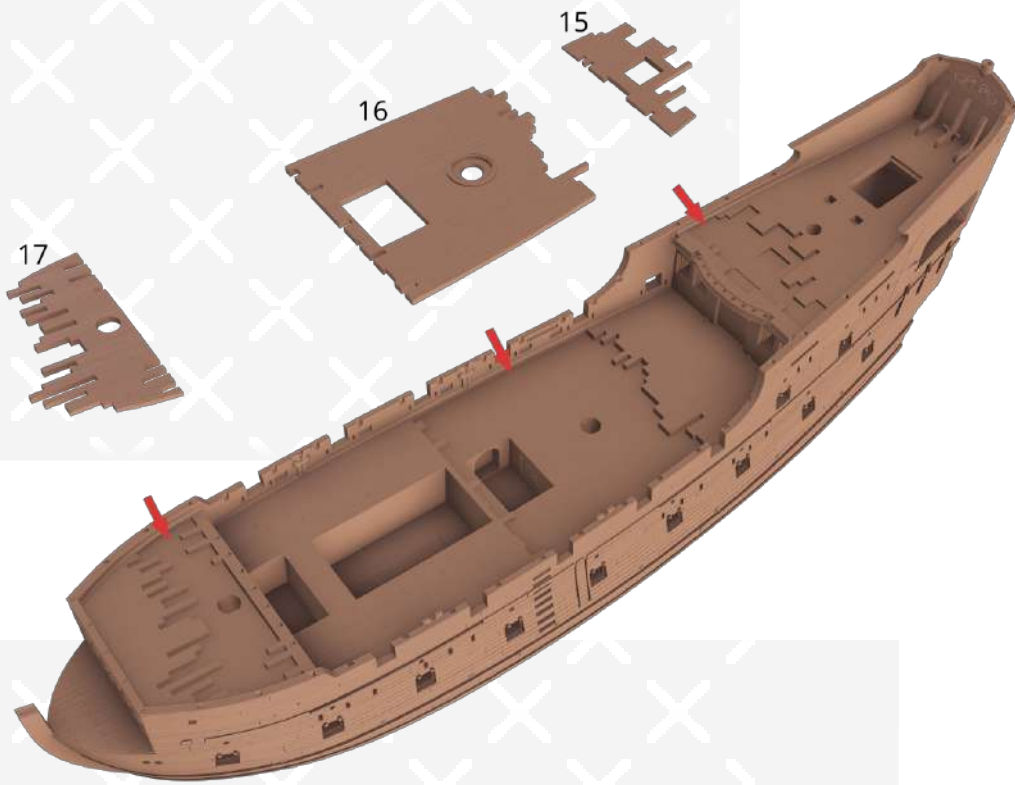

6

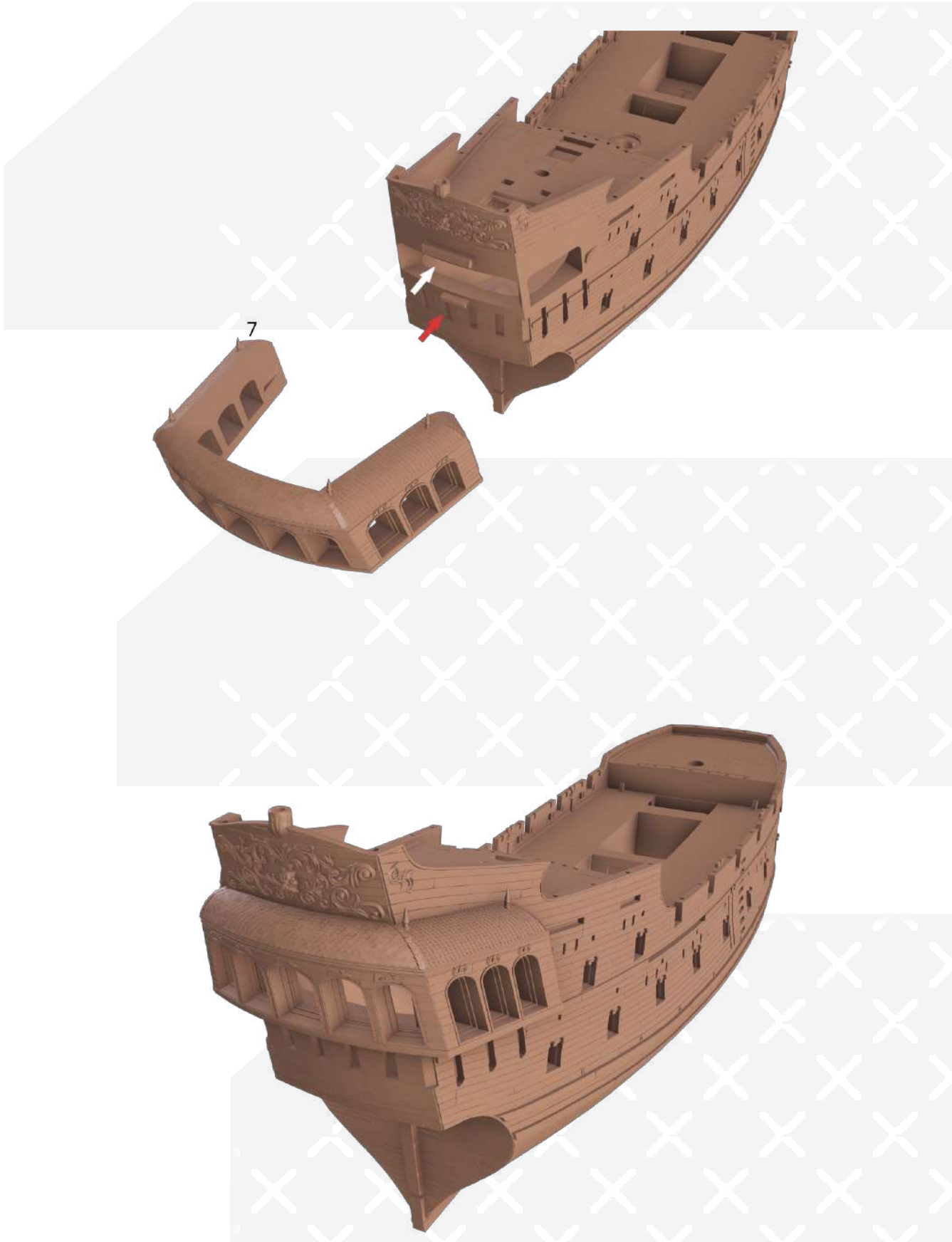

7



8

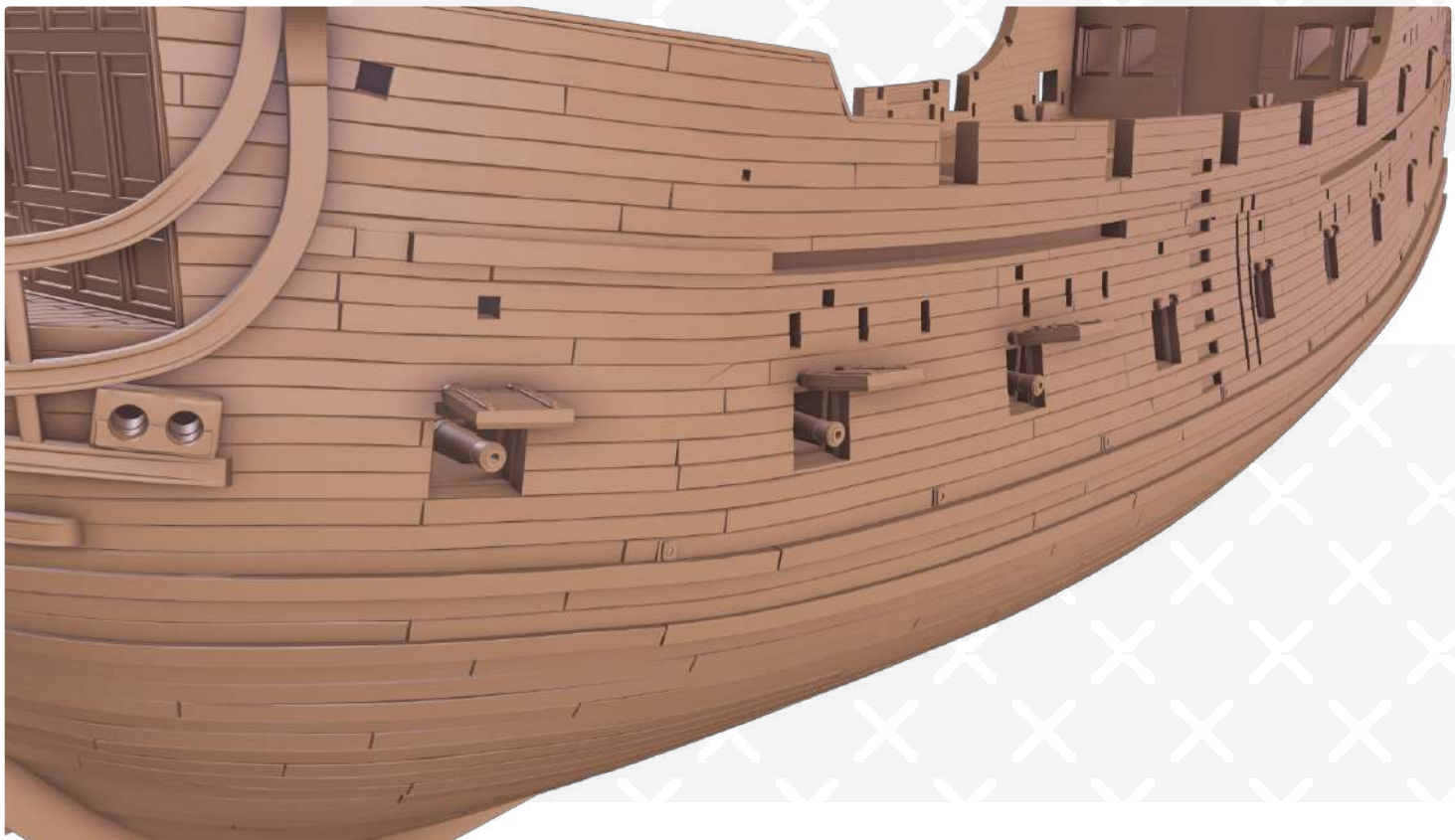
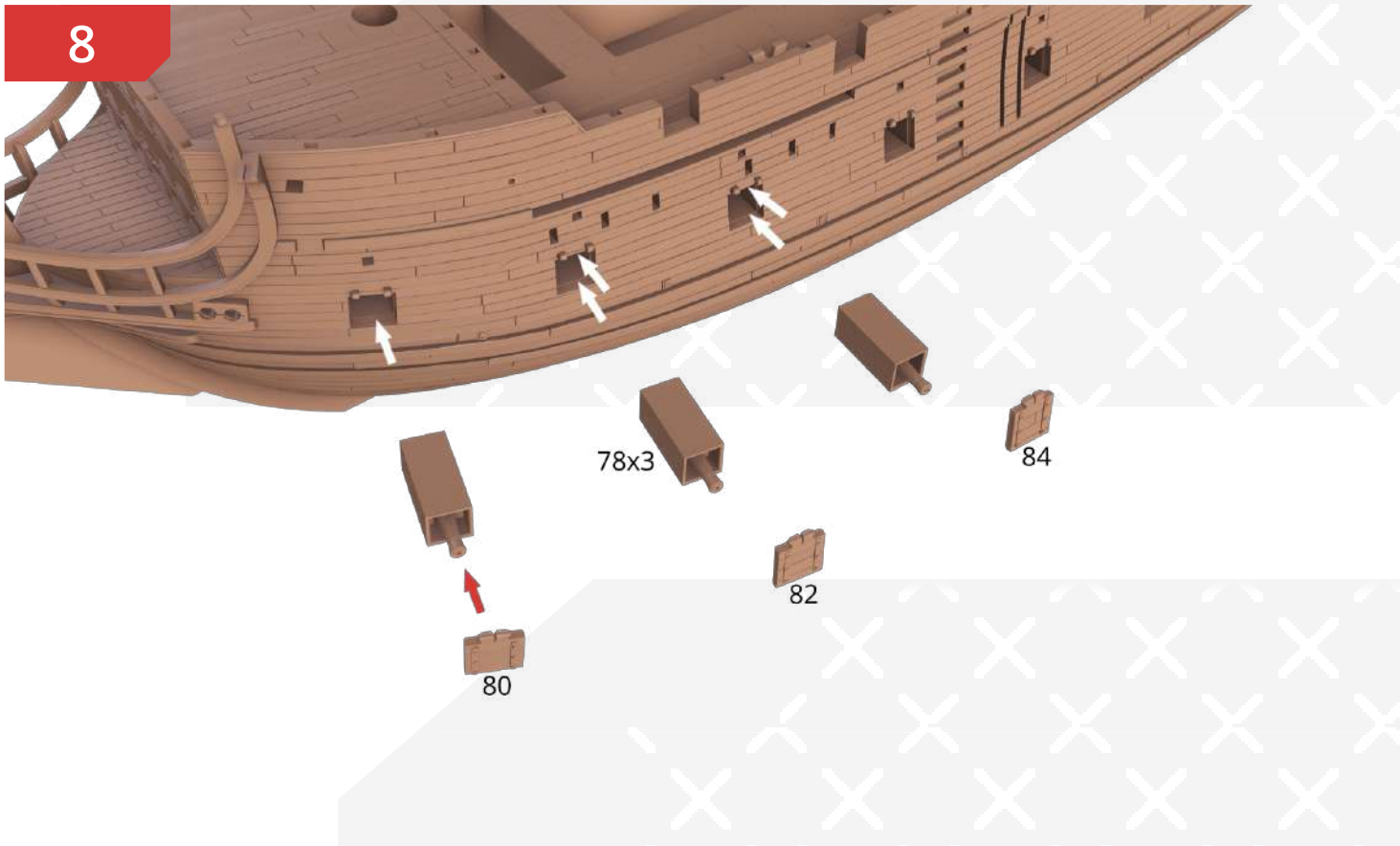

9

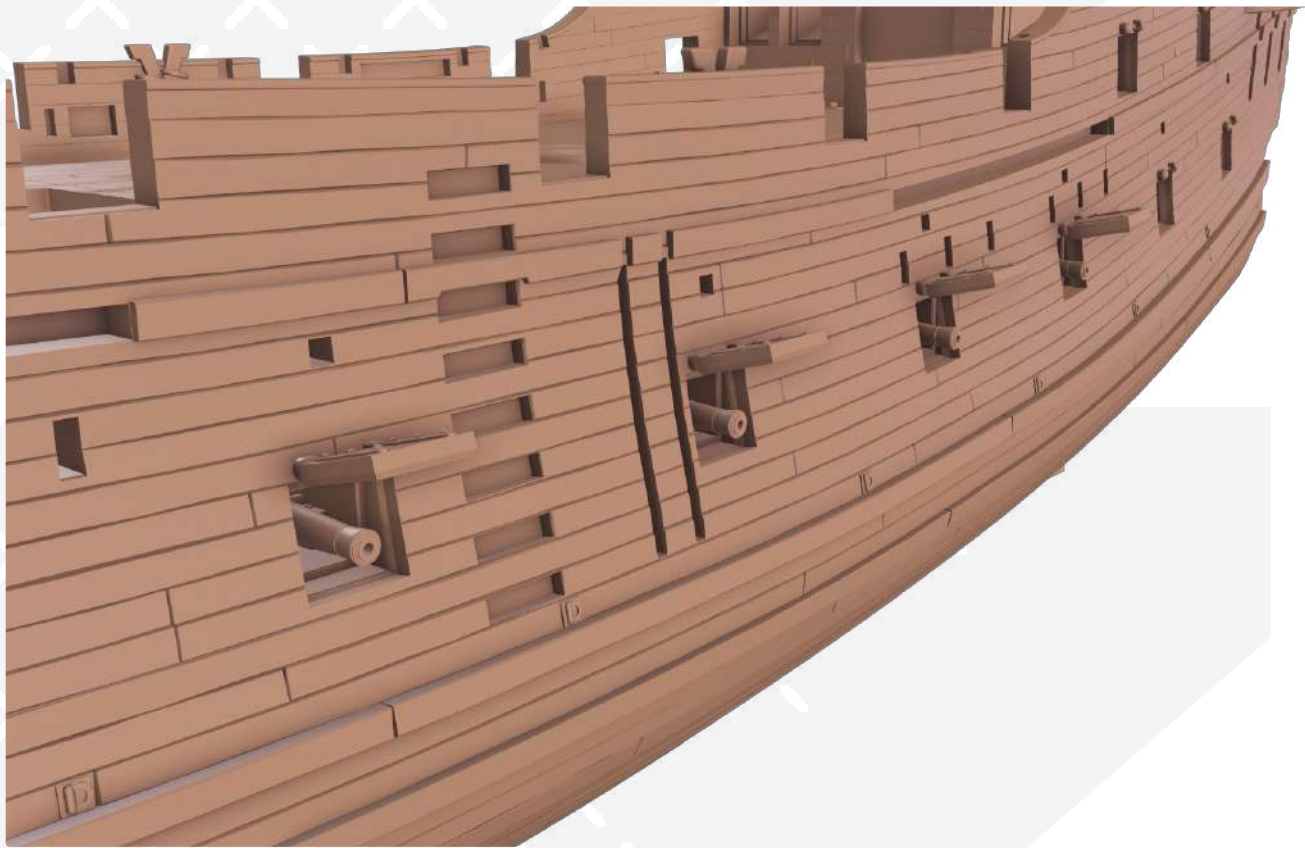
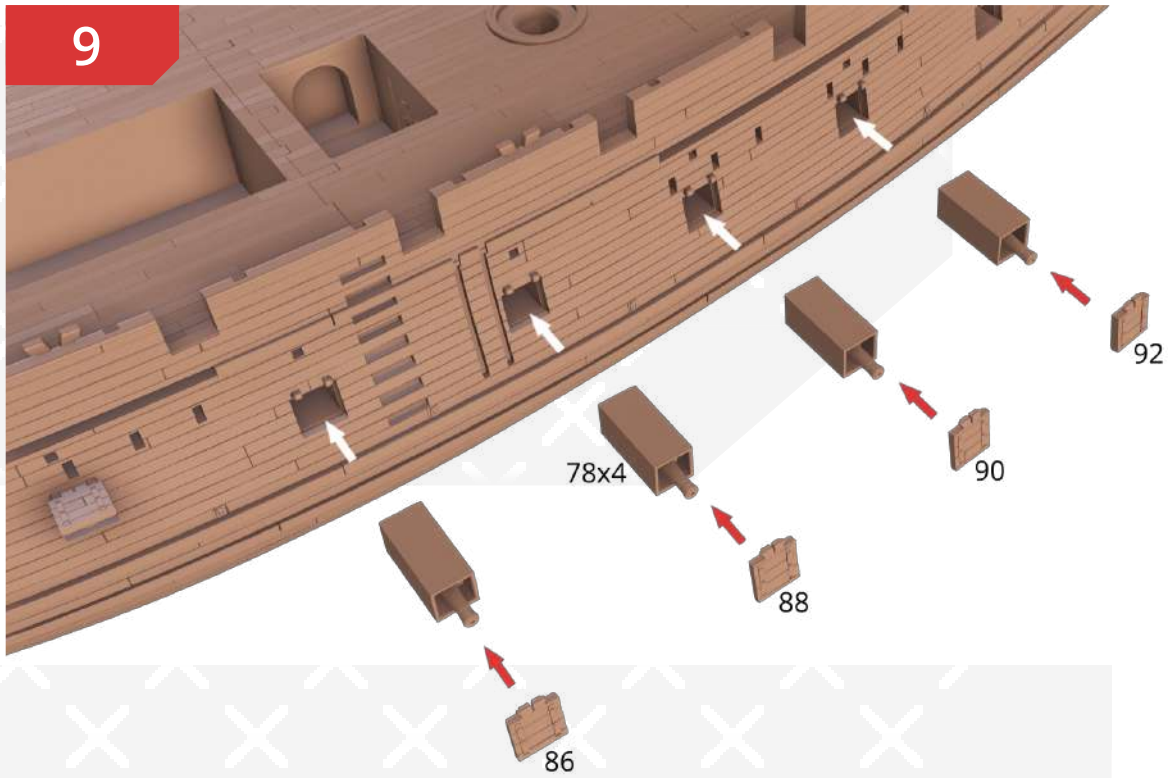

10

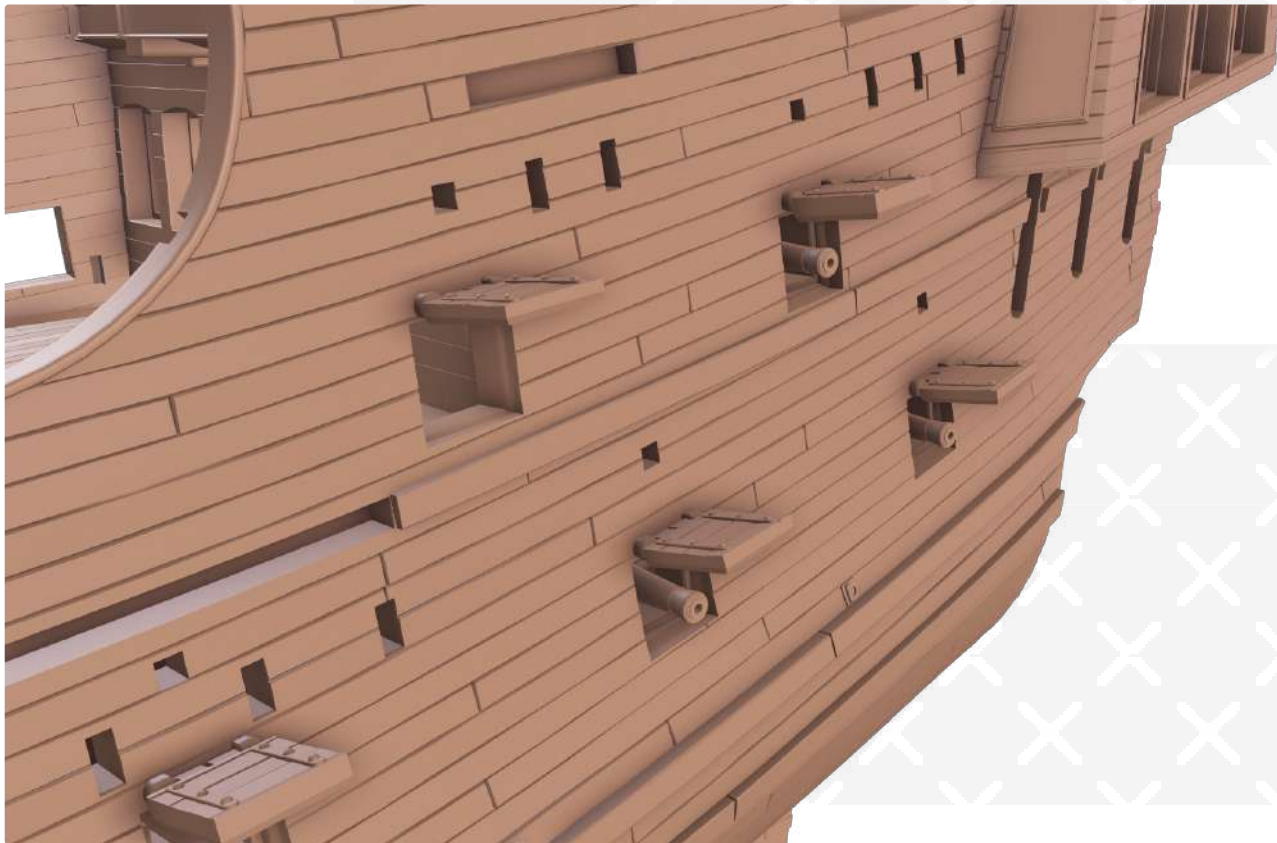
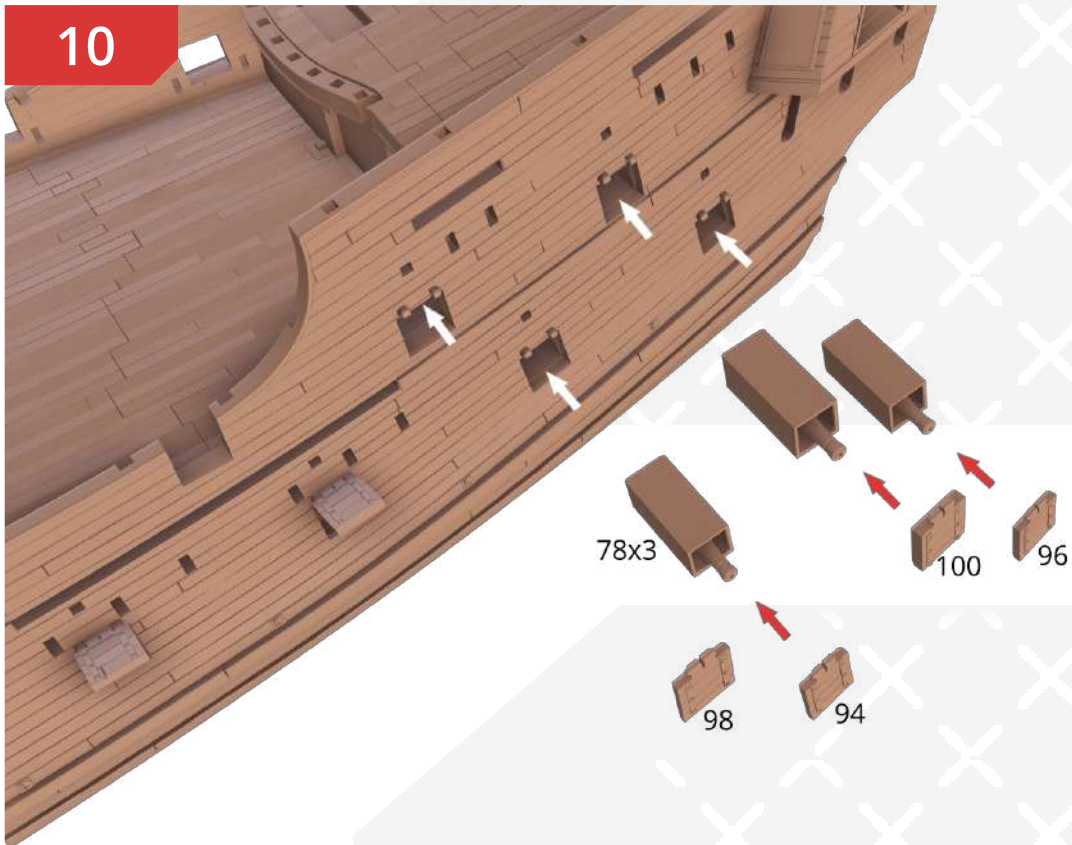

11

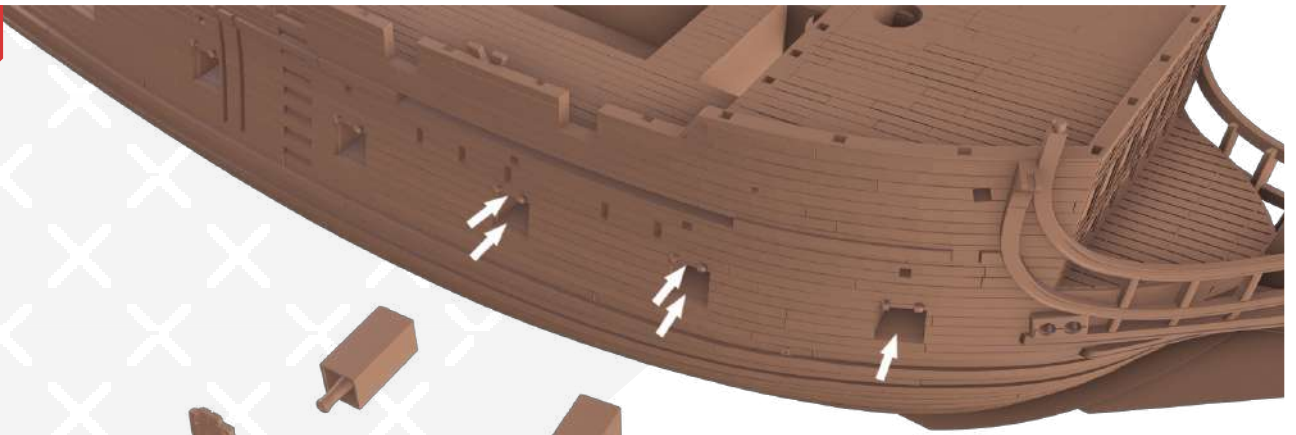

85

78x3

83

81



12

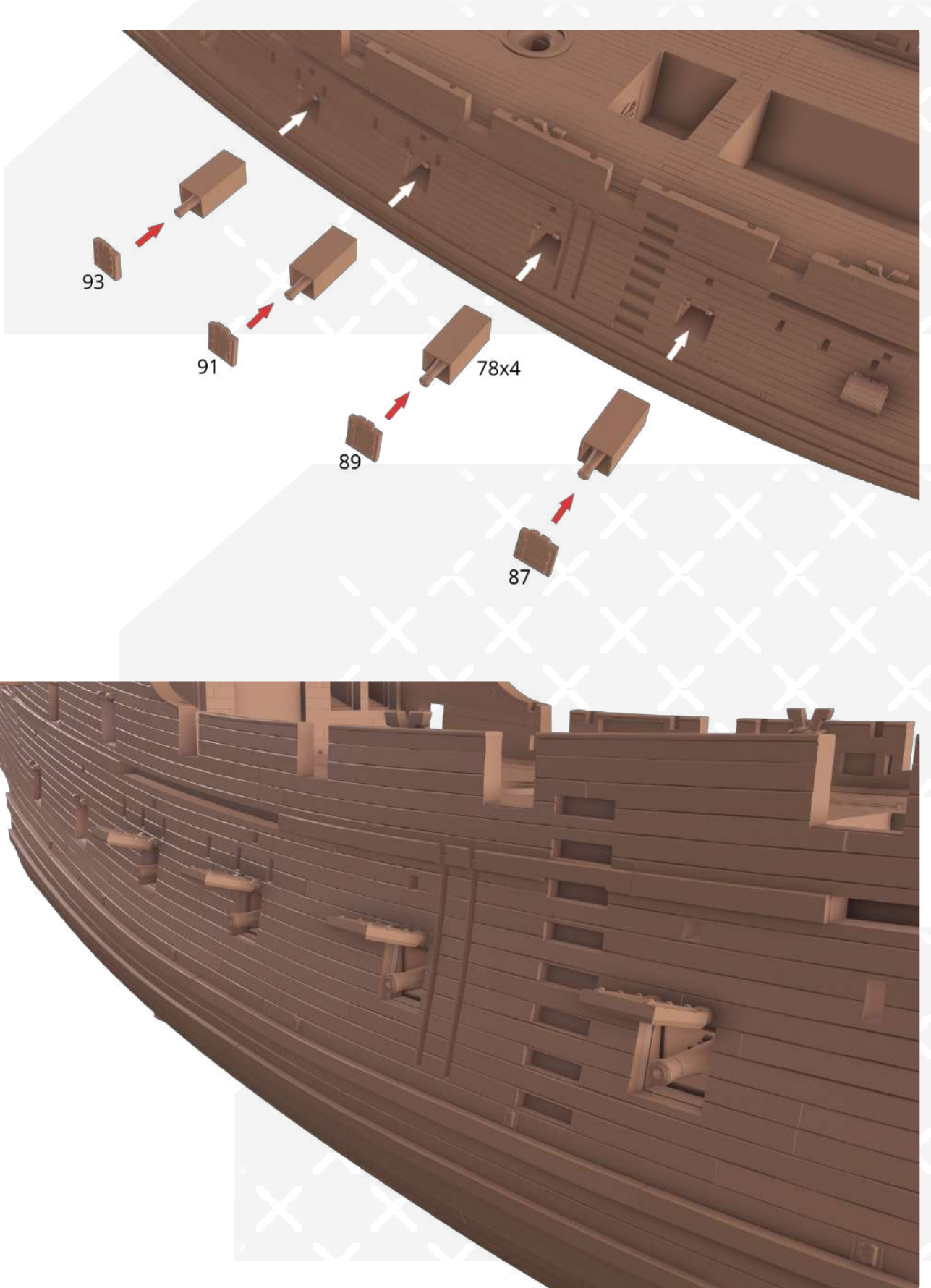

13

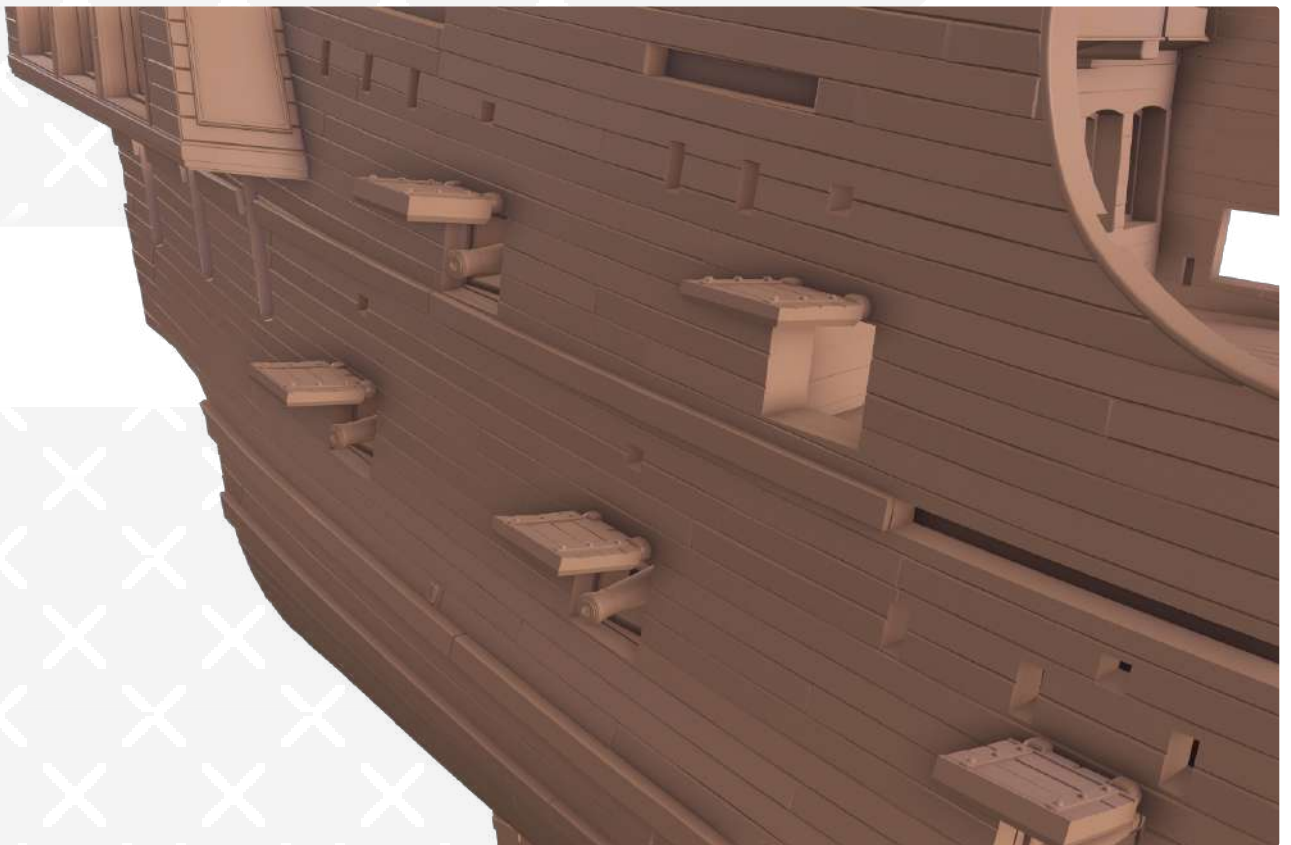
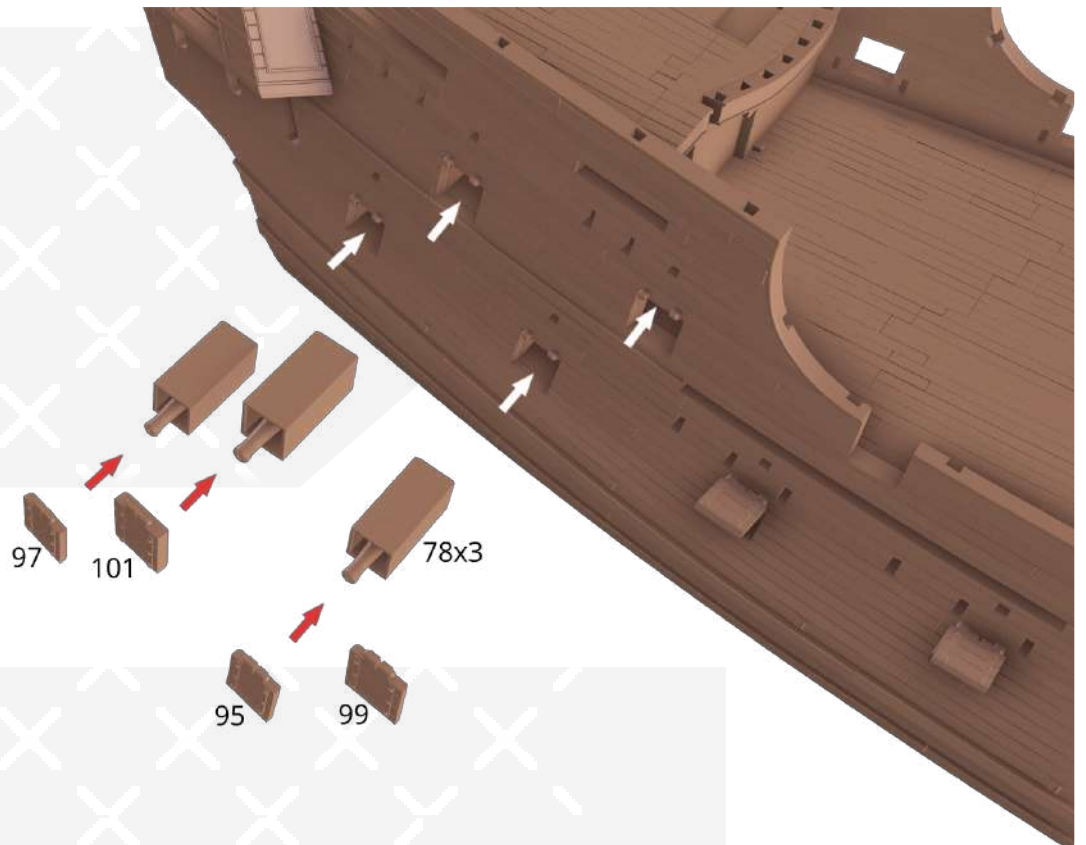

14

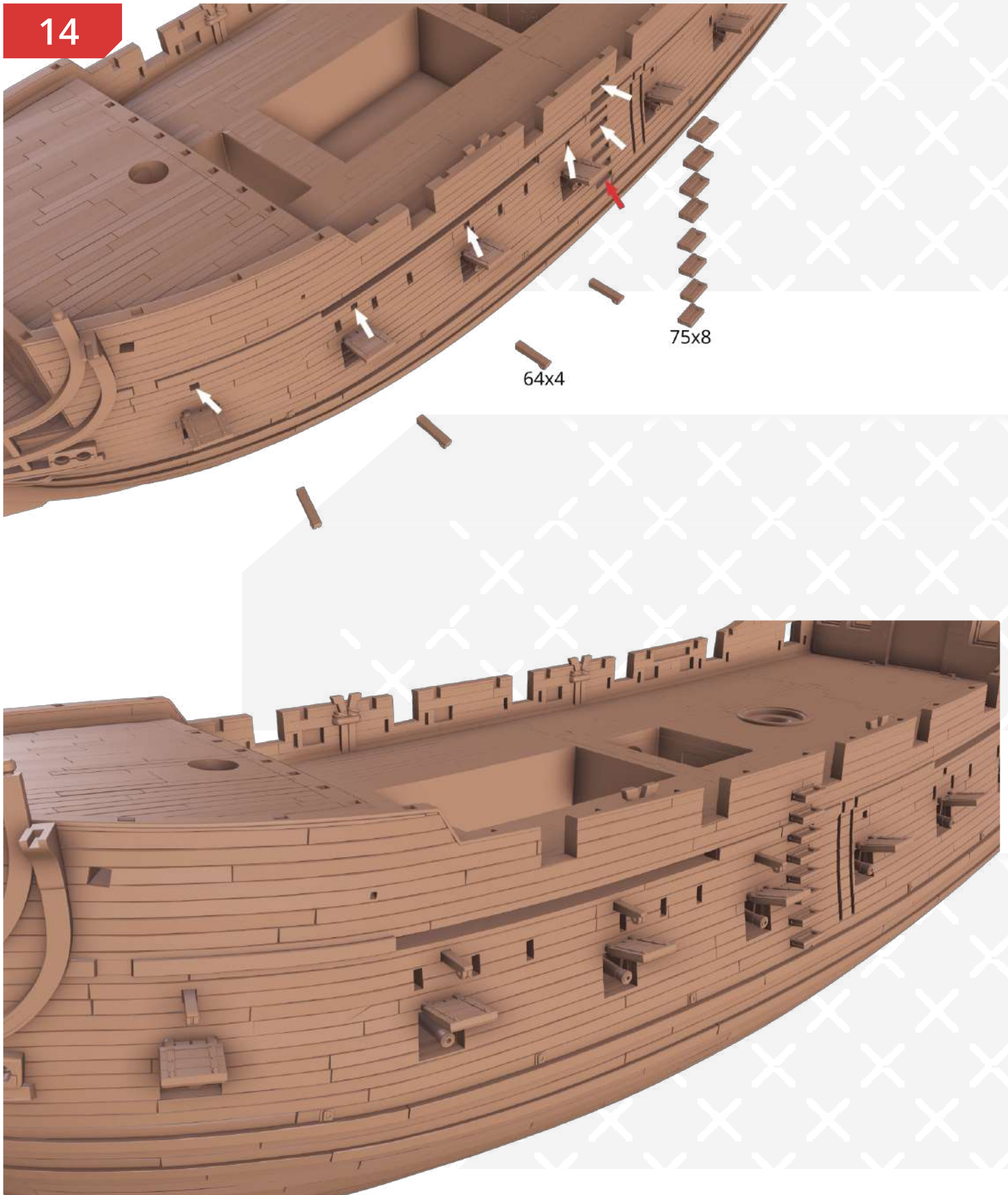

15

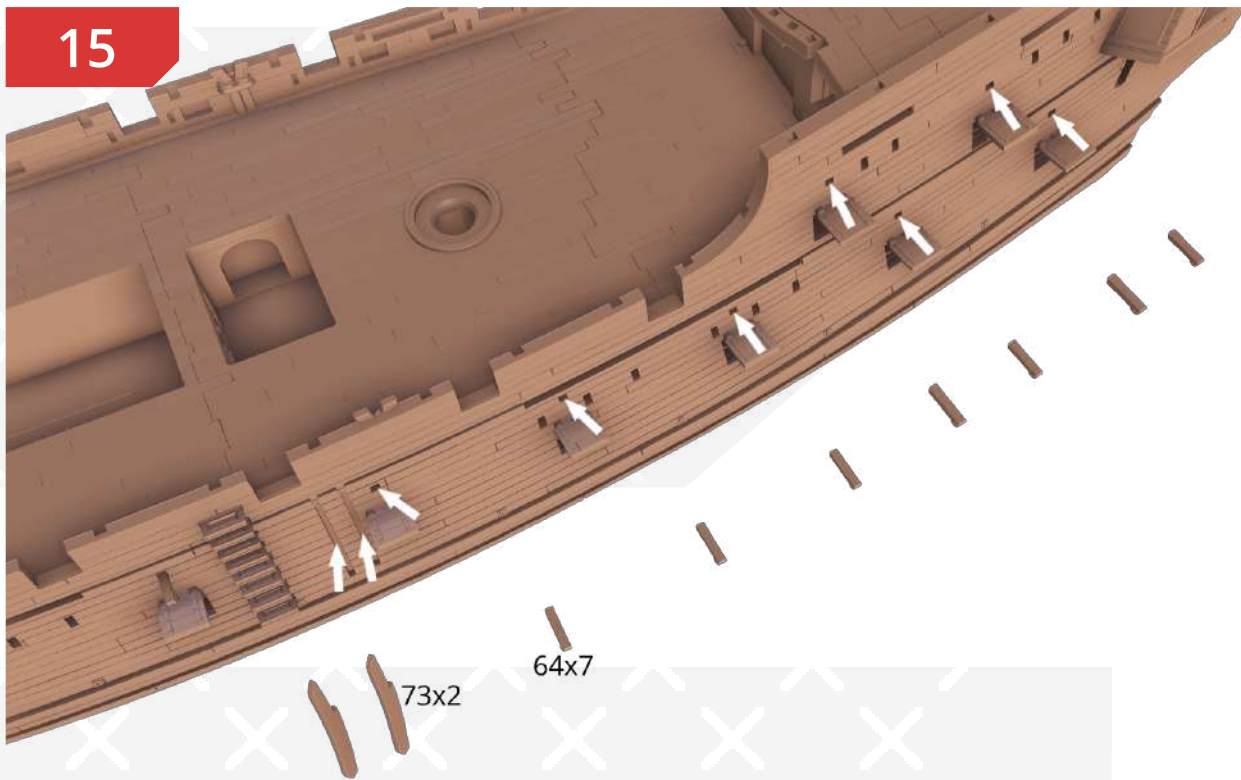

16

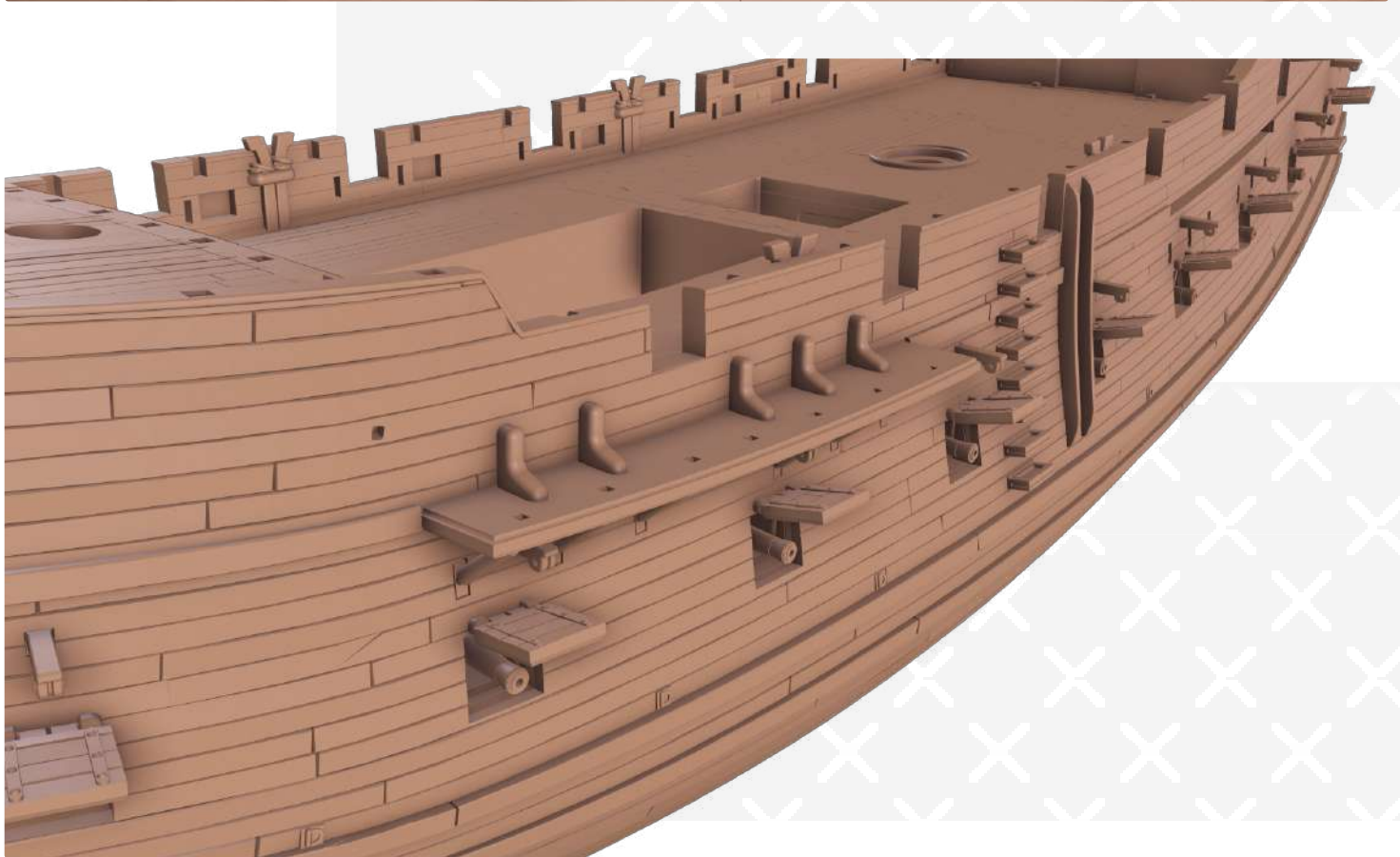
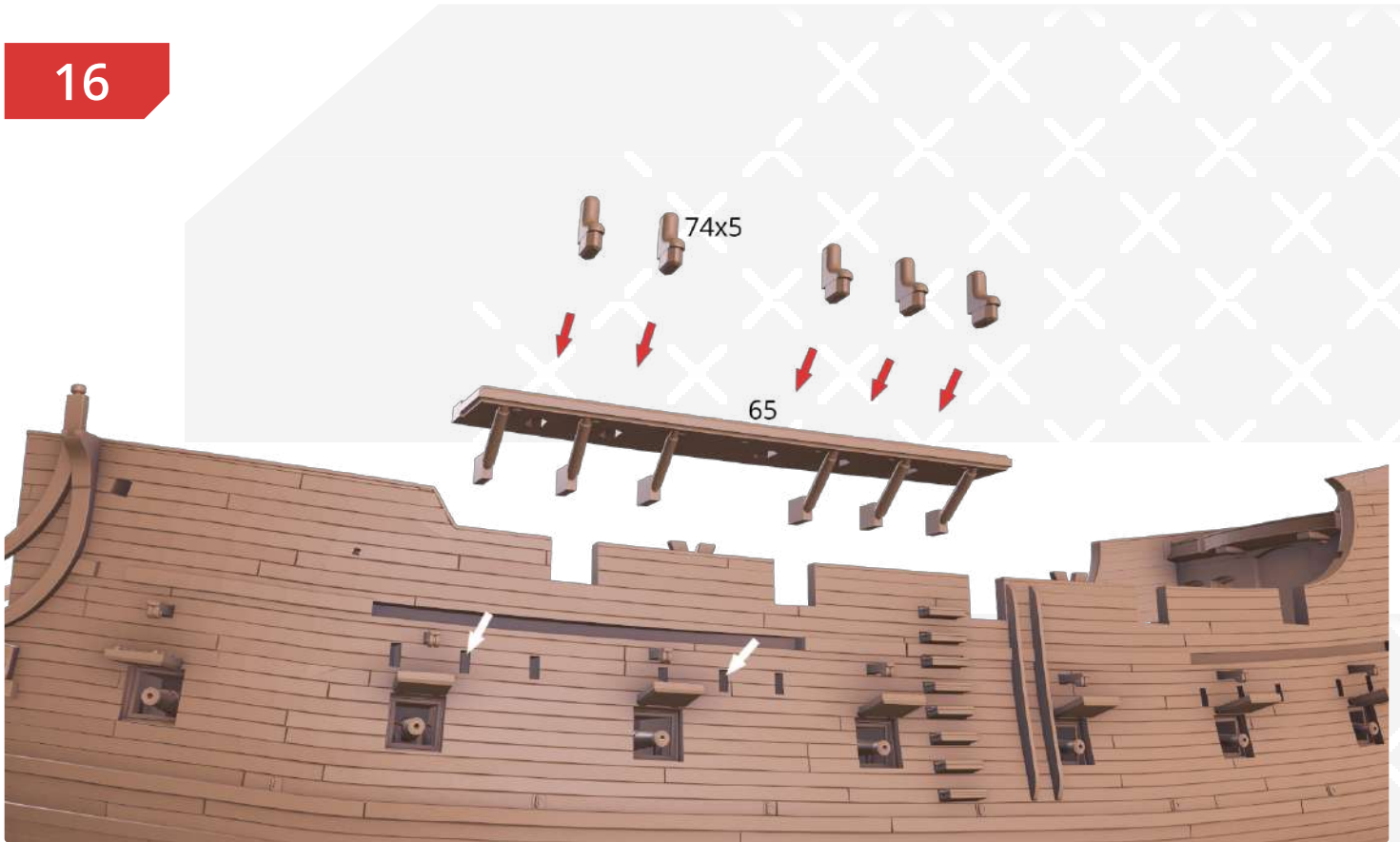

17

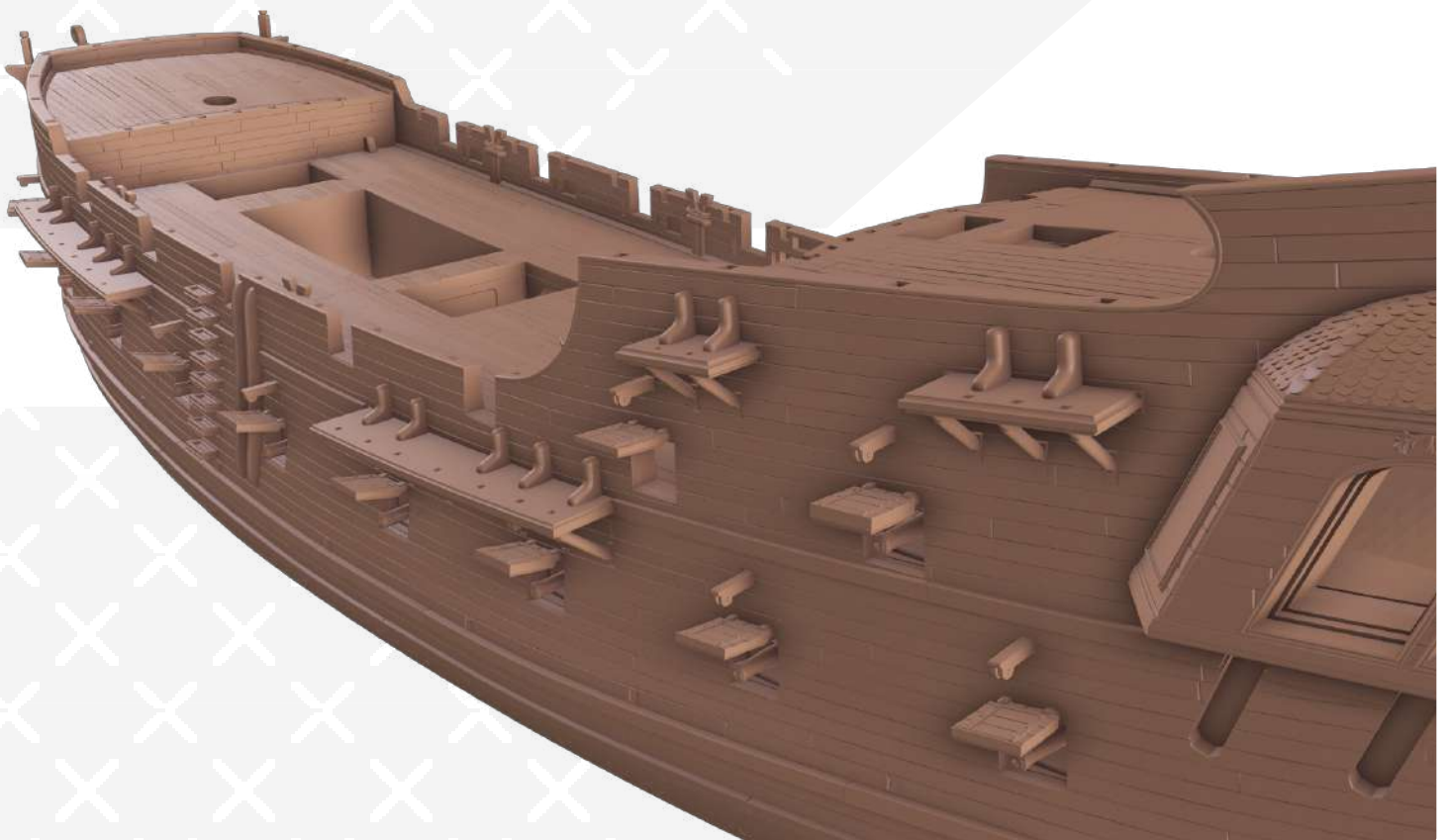
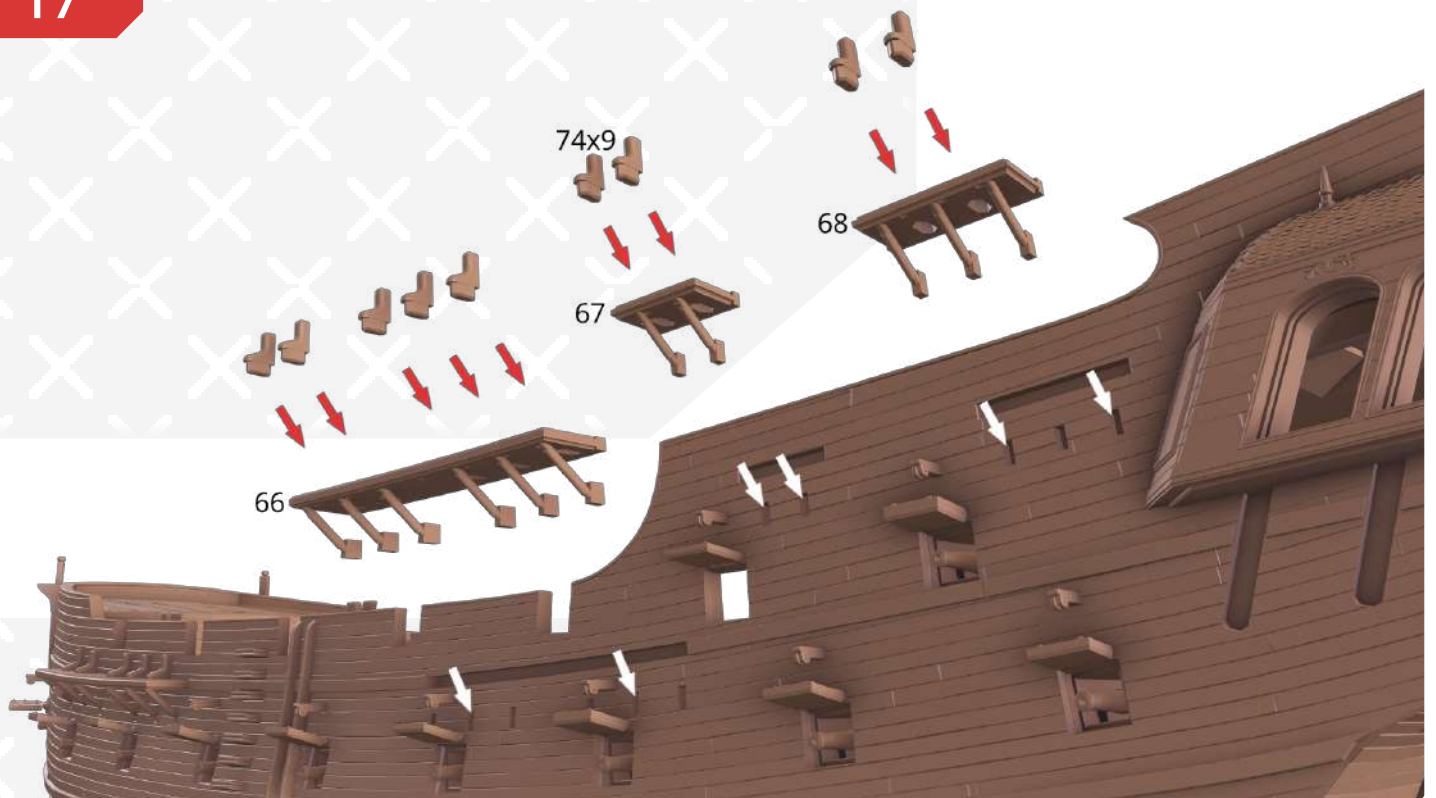

18

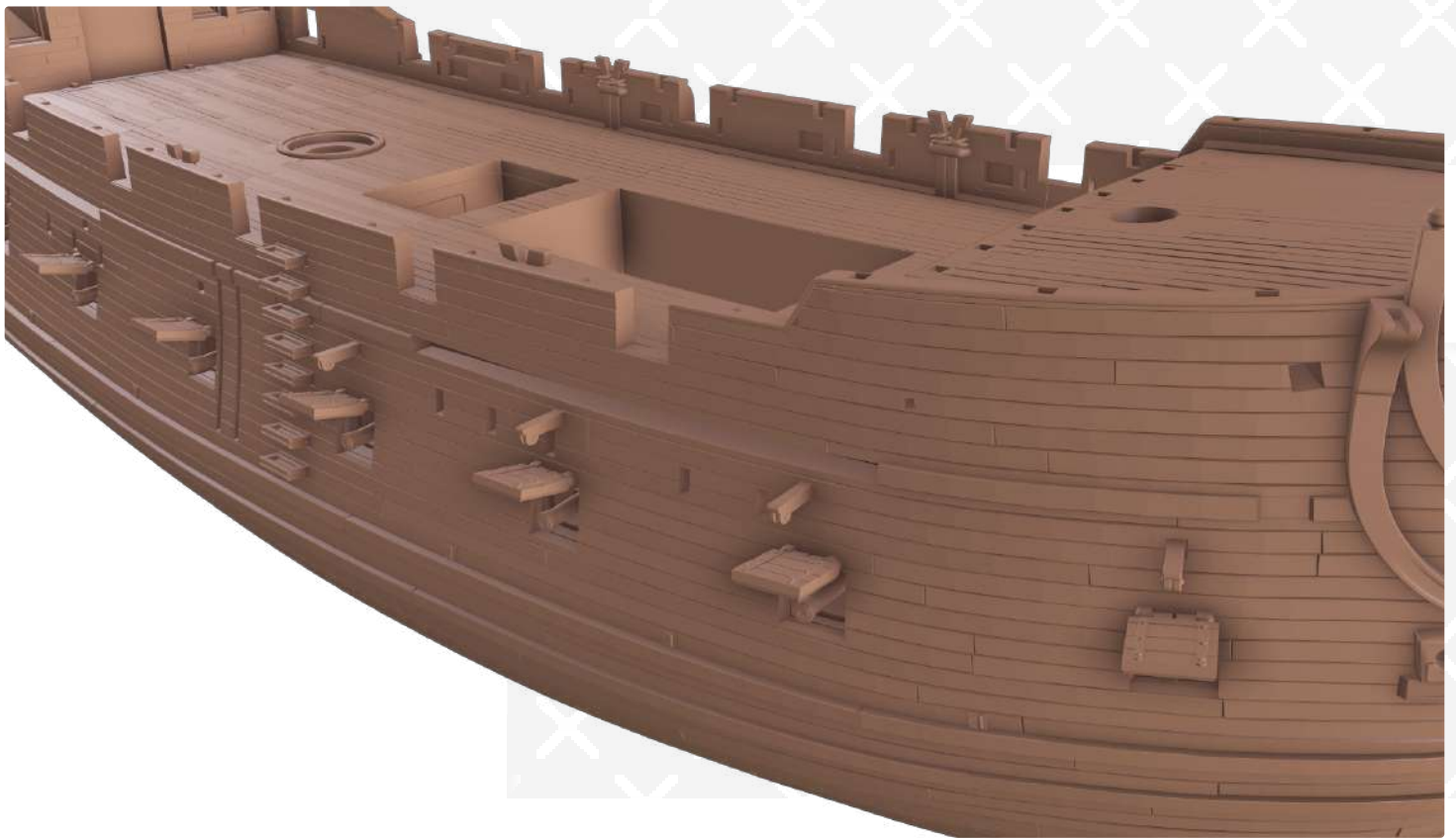
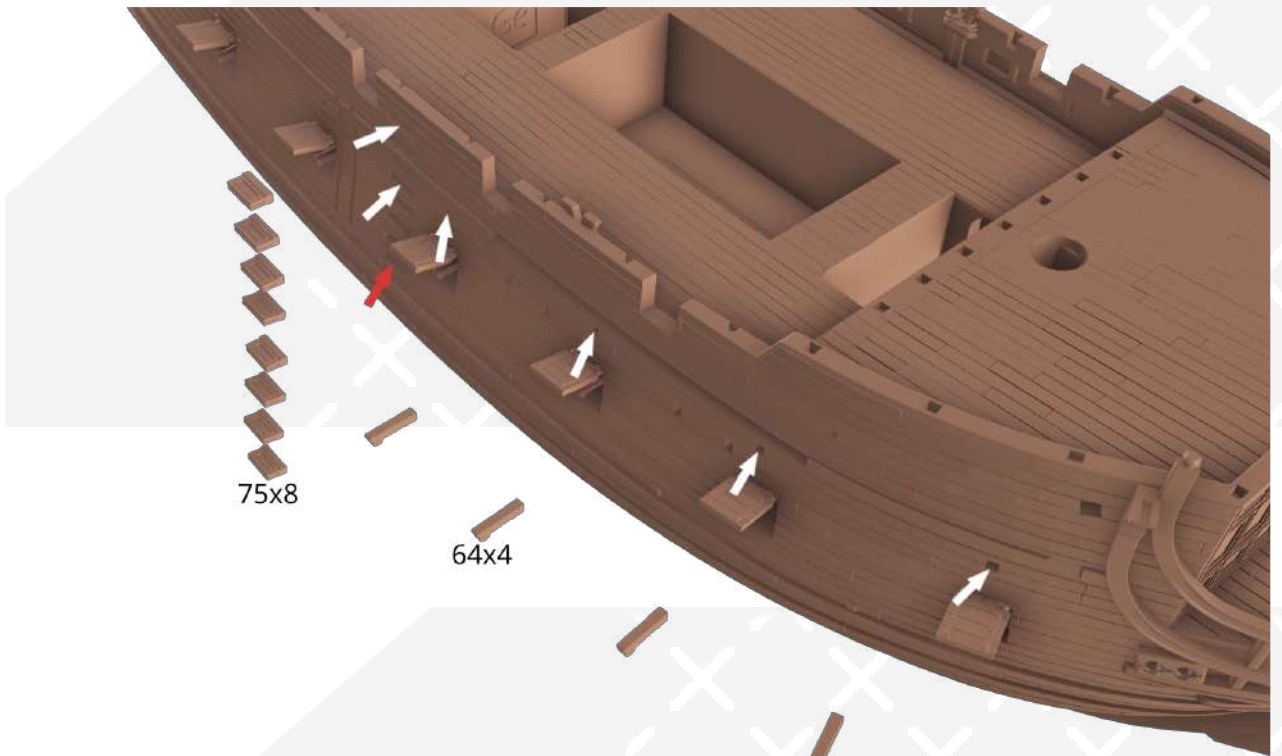

19

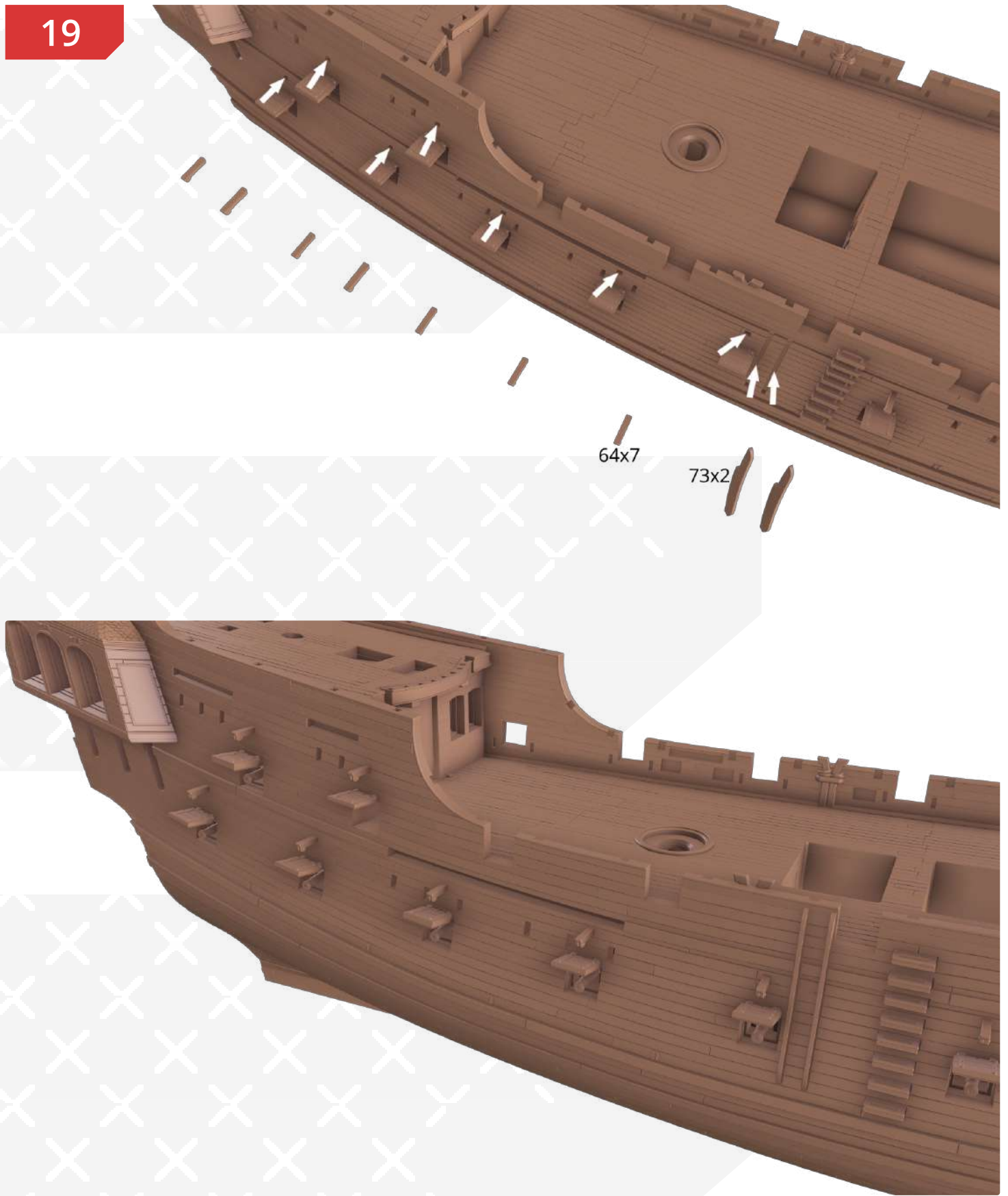

20

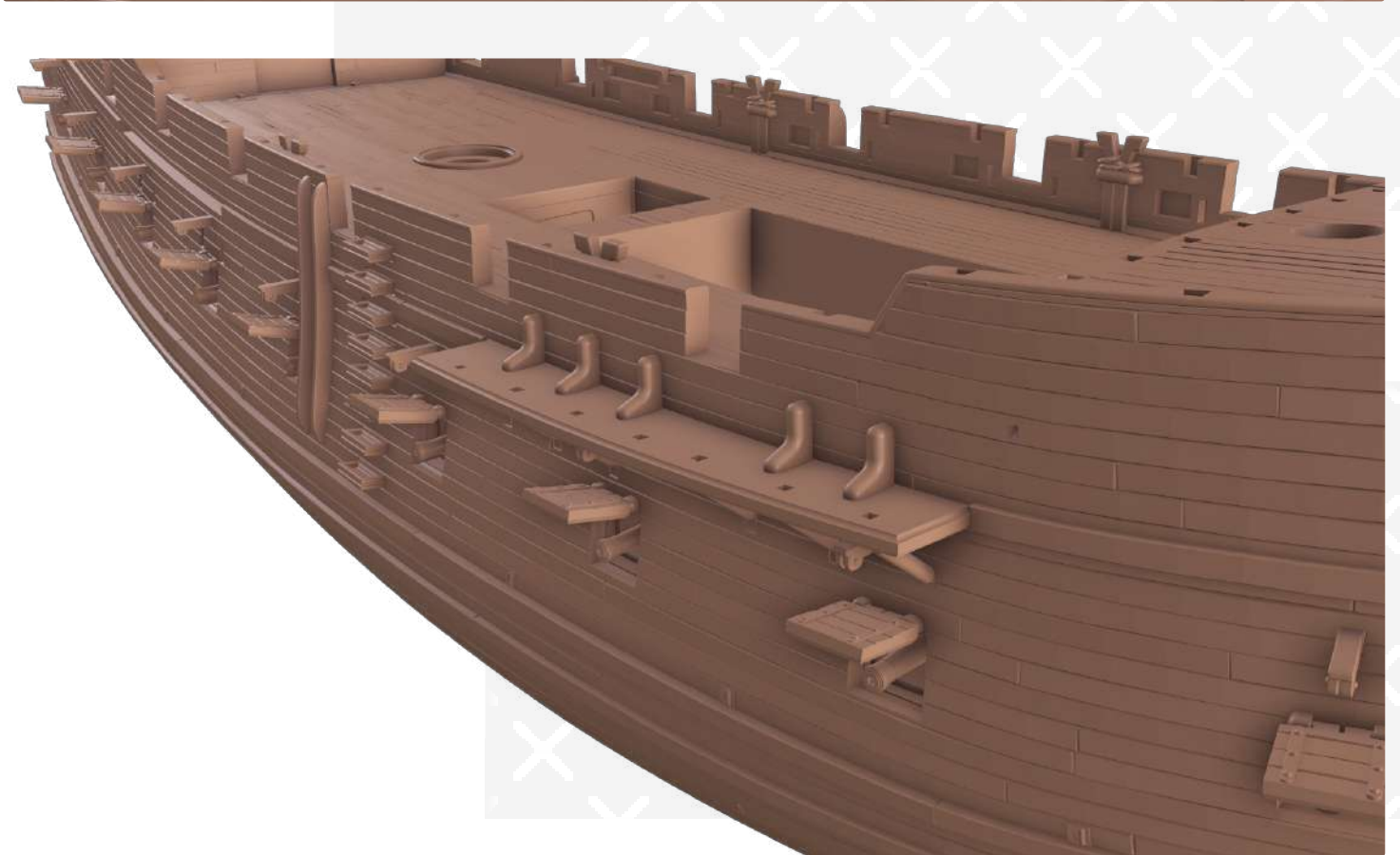
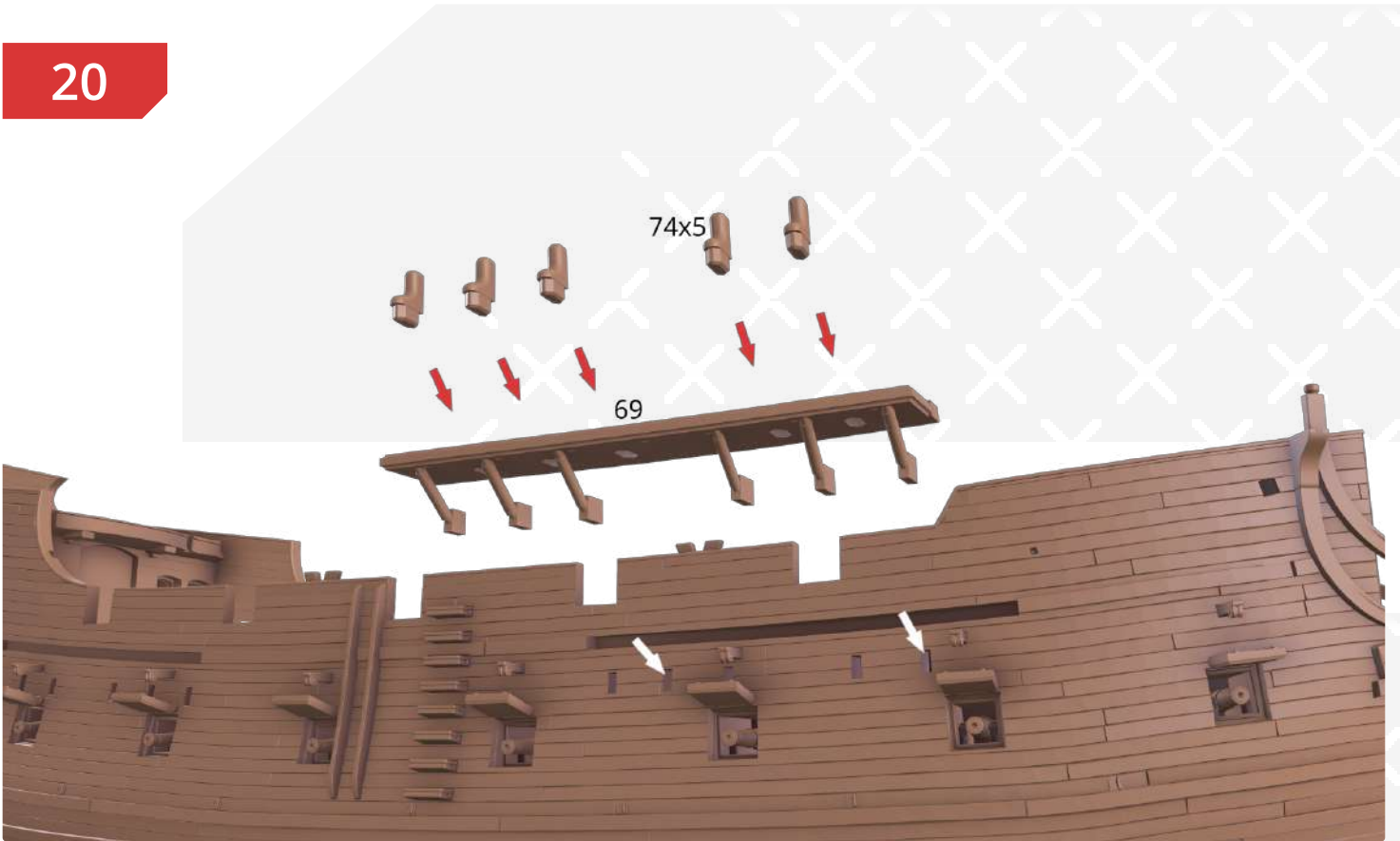

21

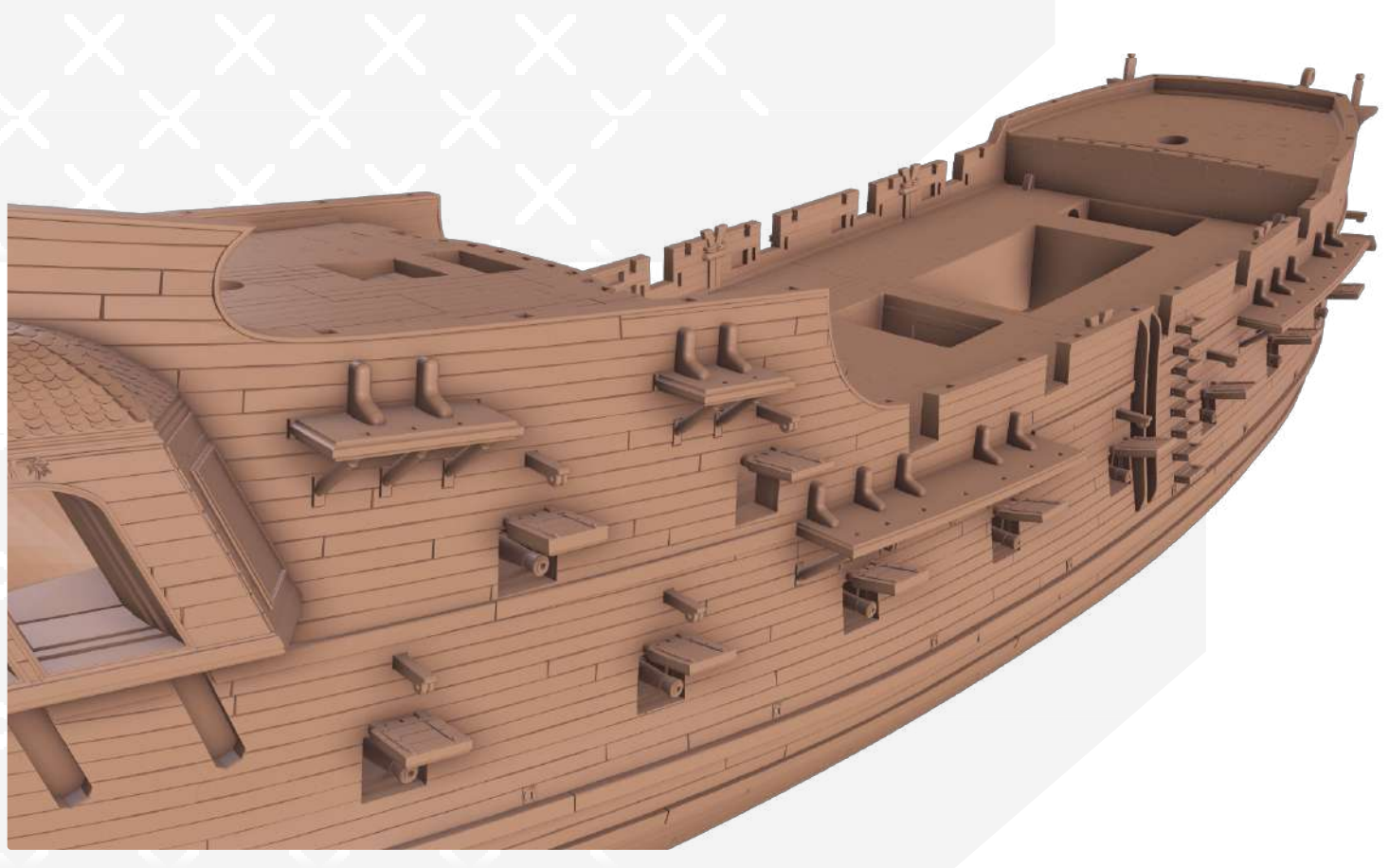
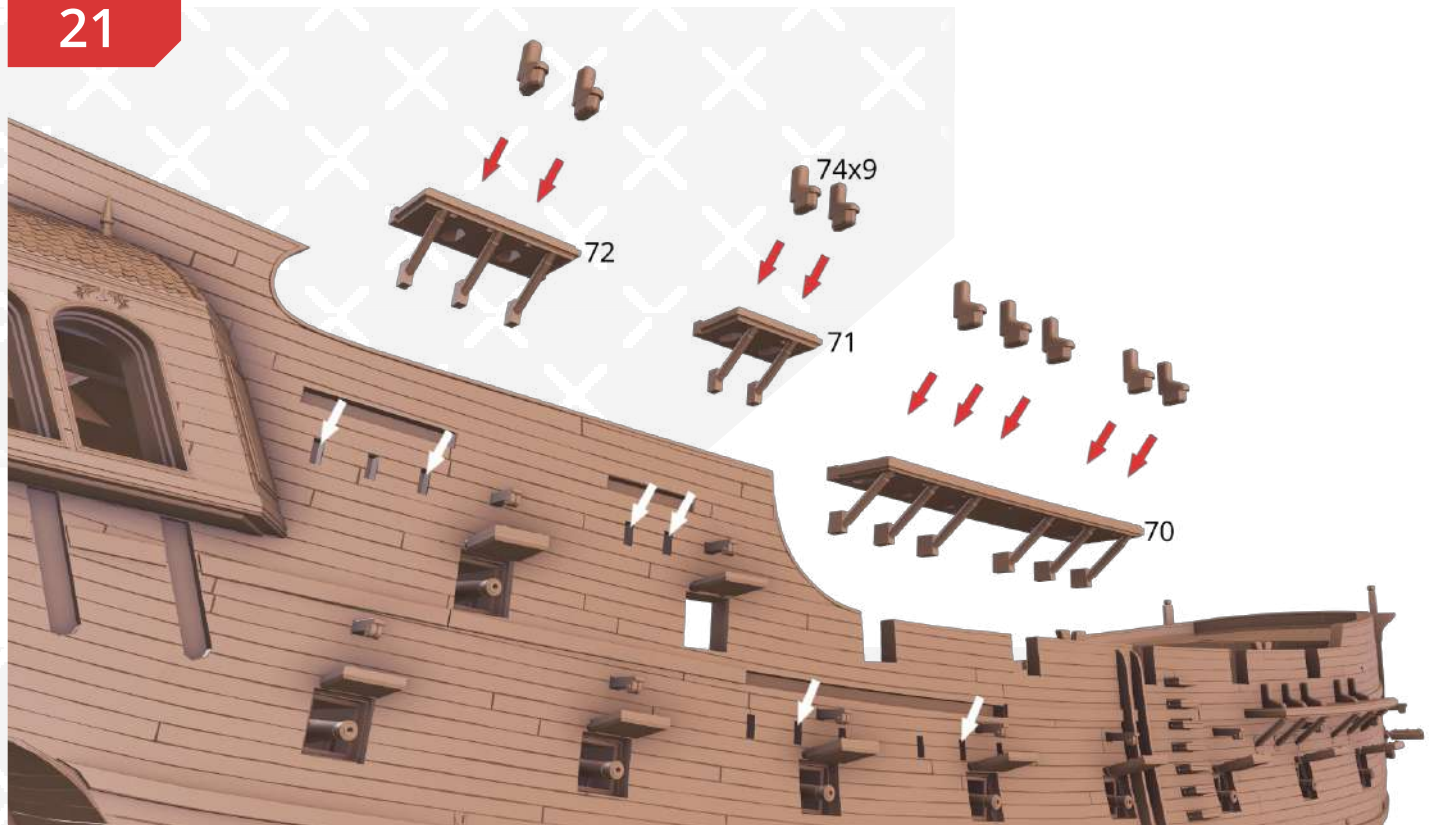

22

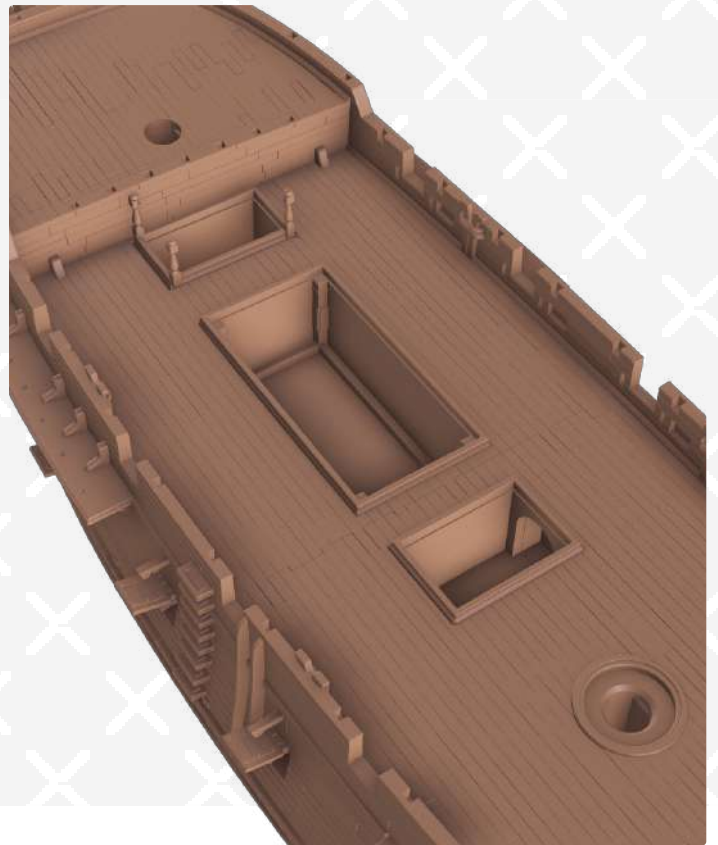
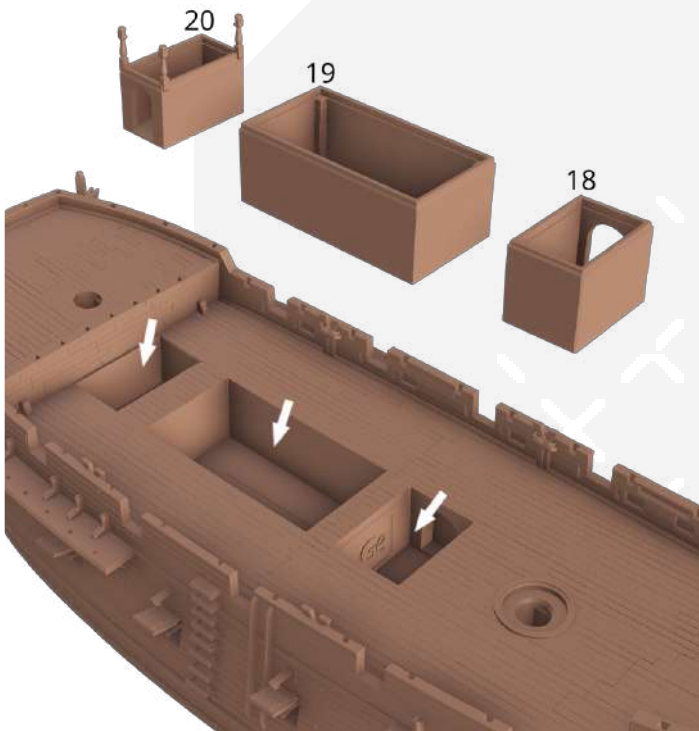

23

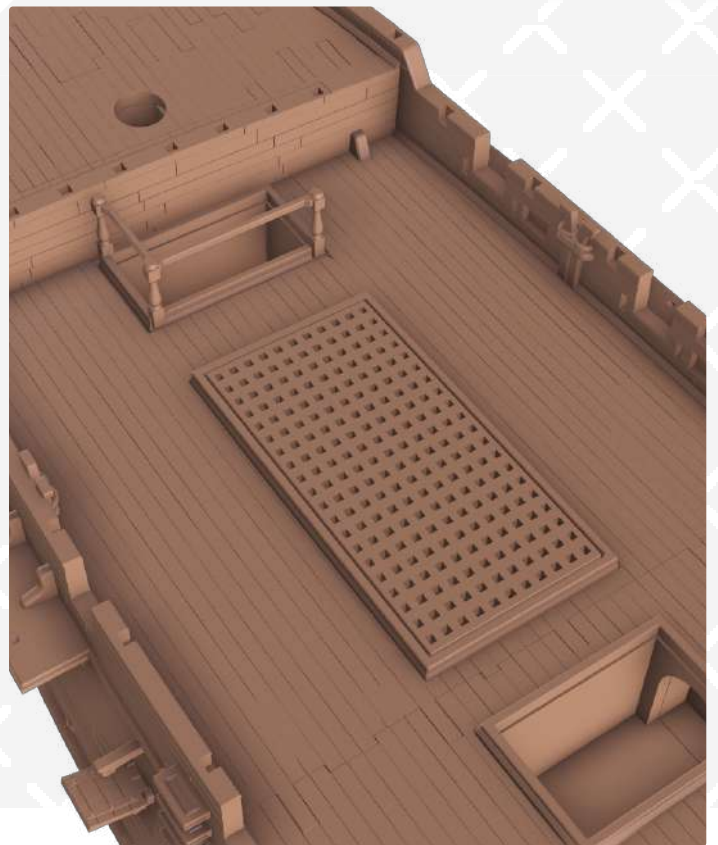
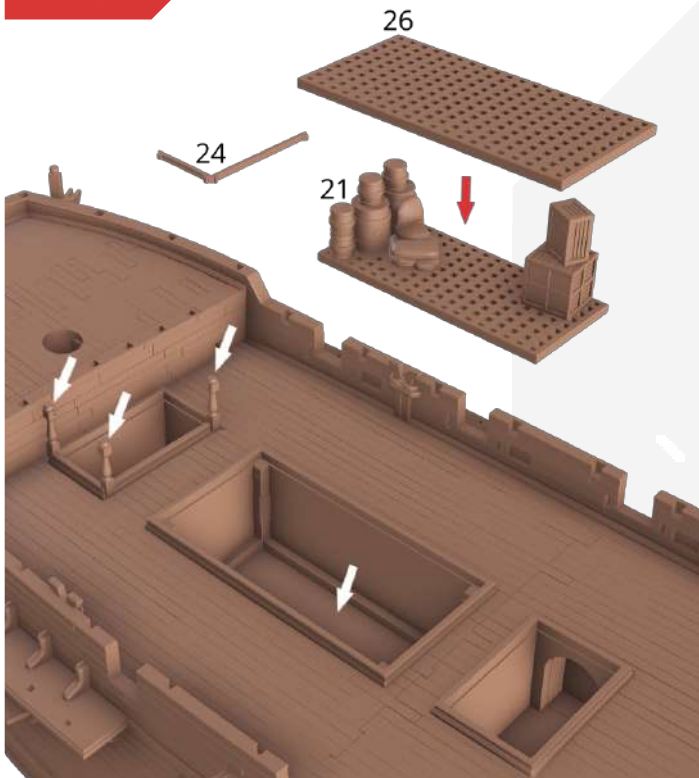

24

REPEAT THIS STEP 1 MORE TIME



25

REPEAT THIS STEP 11 MORE TIMES

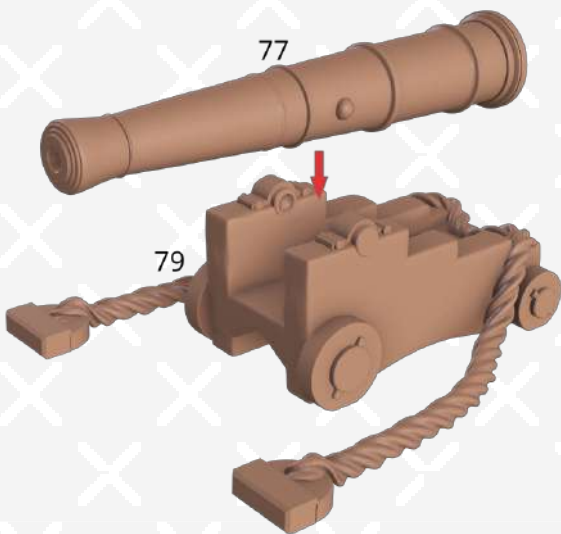

26

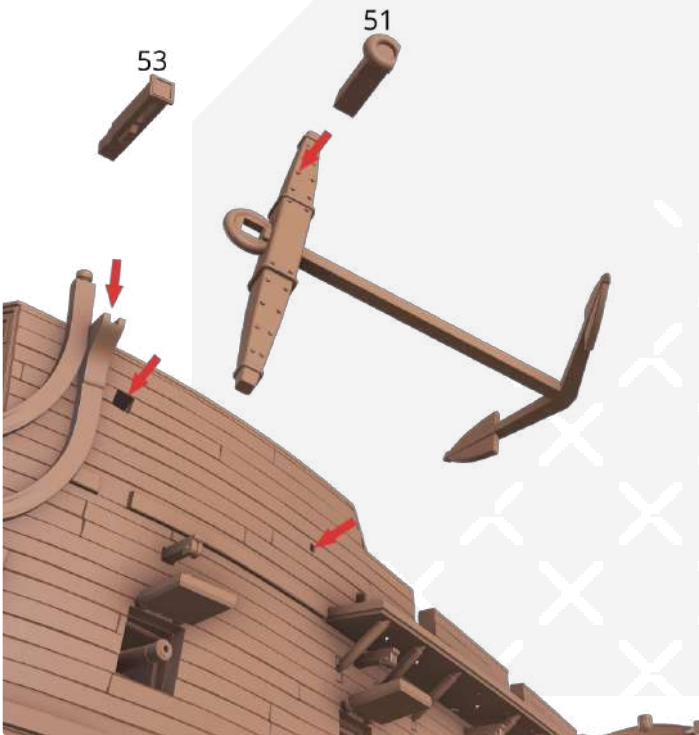

27

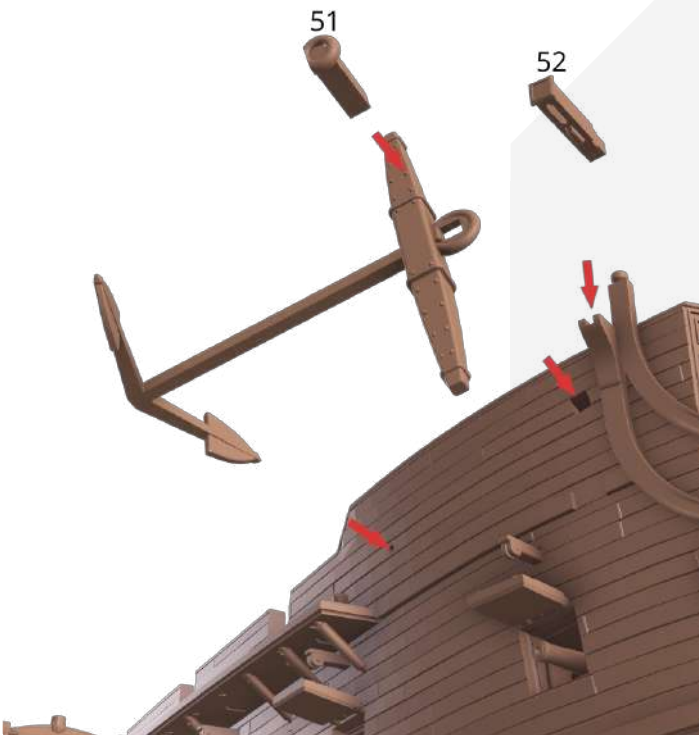

28

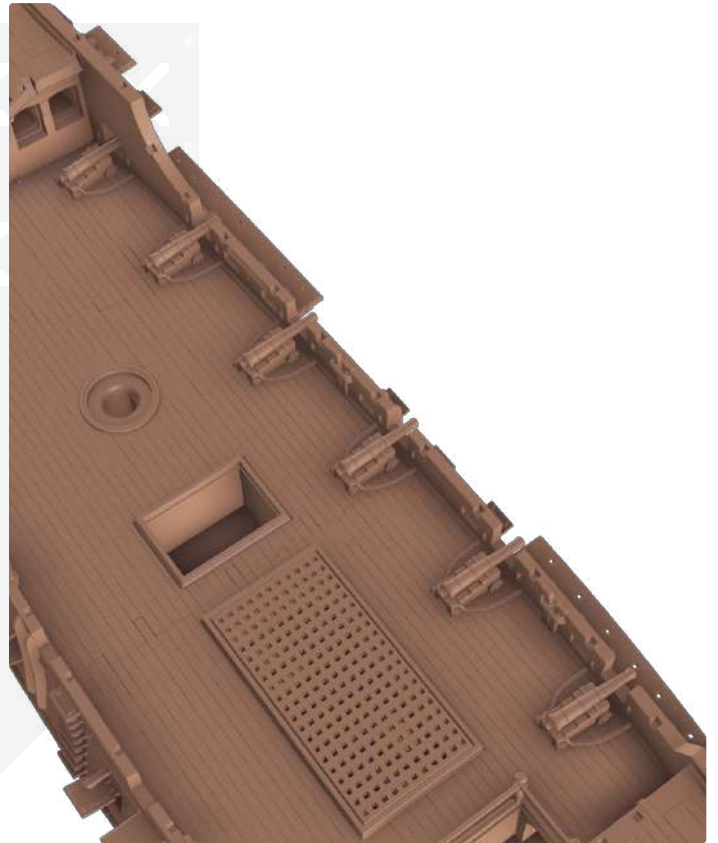
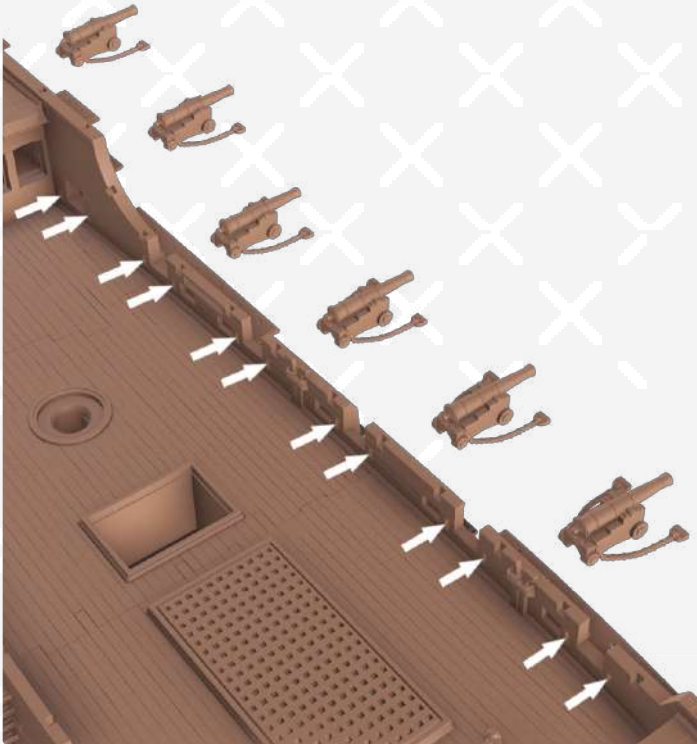

29

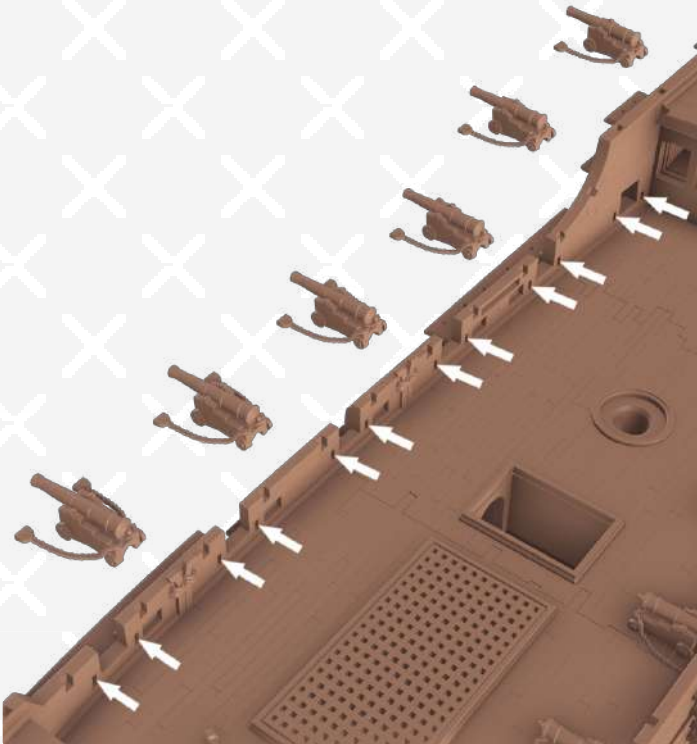

30

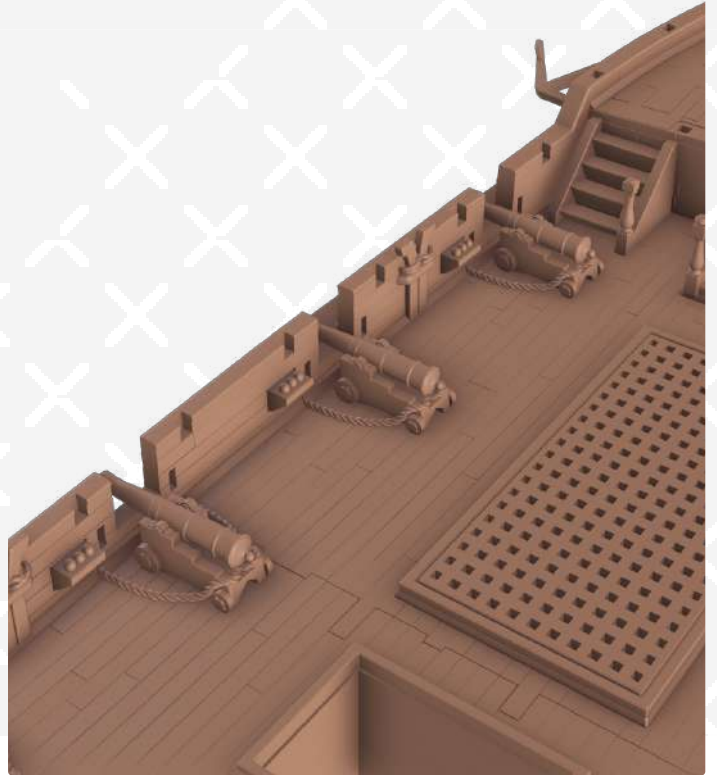
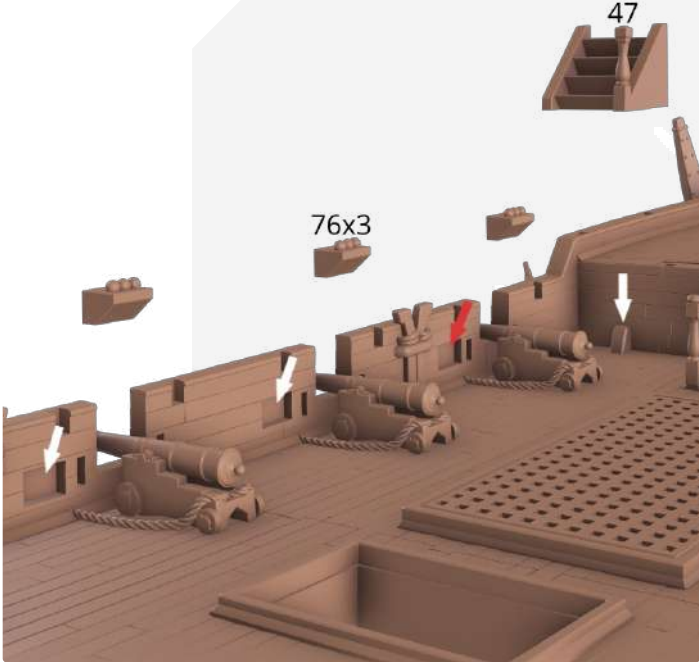

31

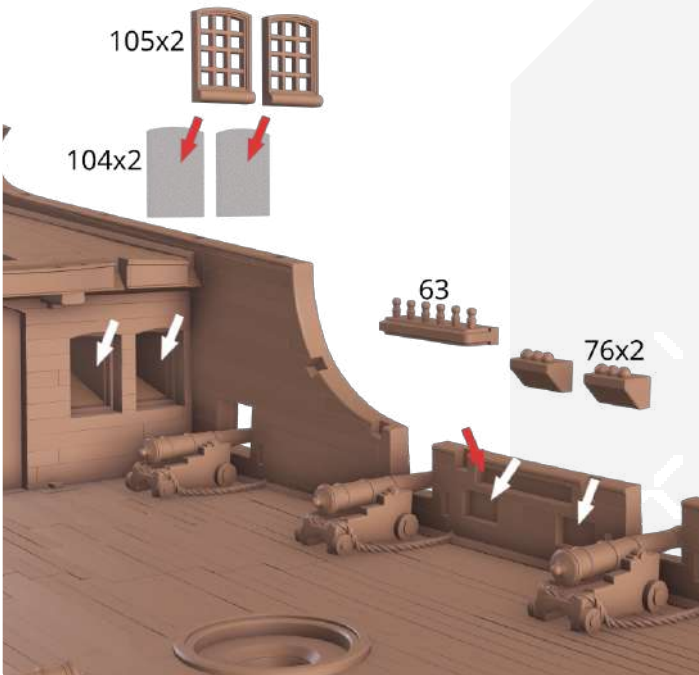

32

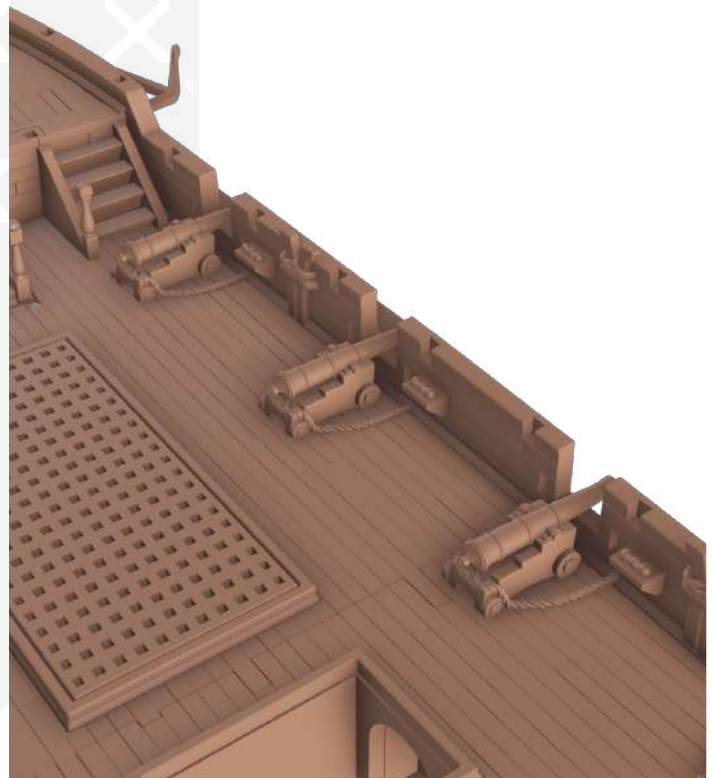
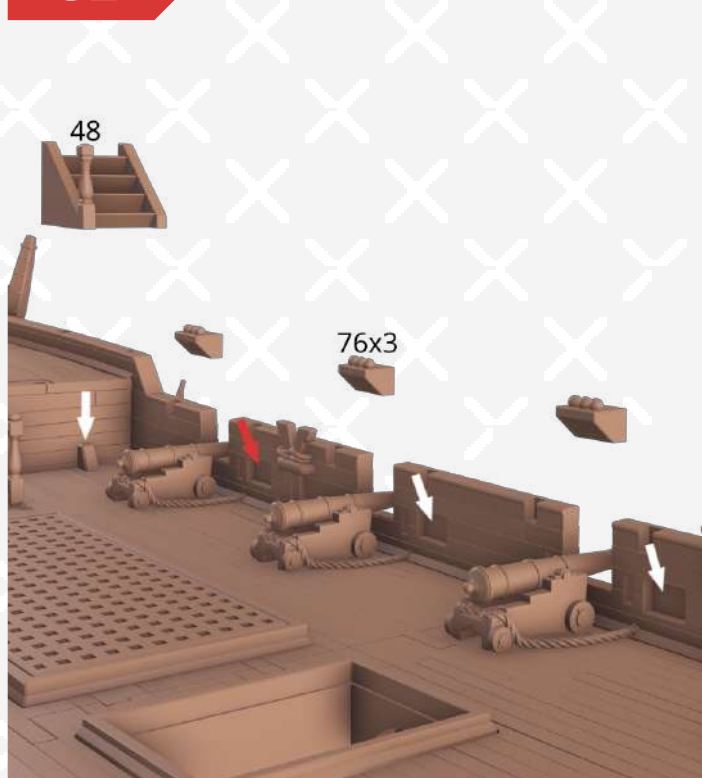

33

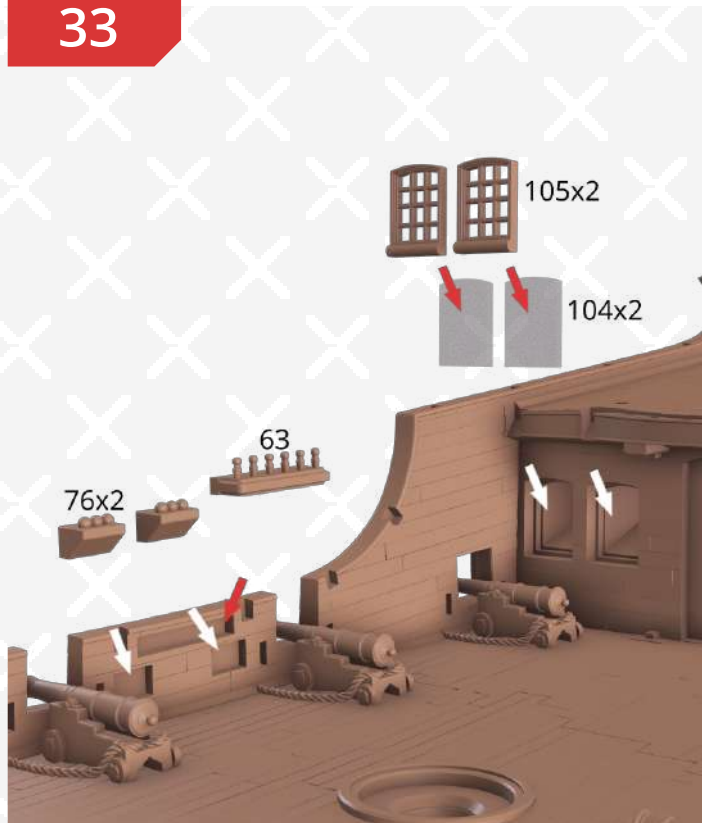

34

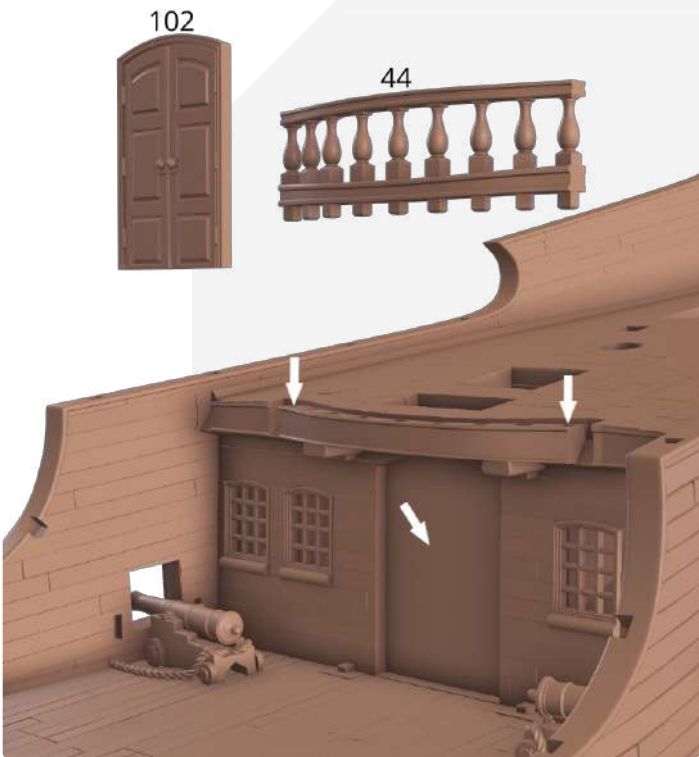

35

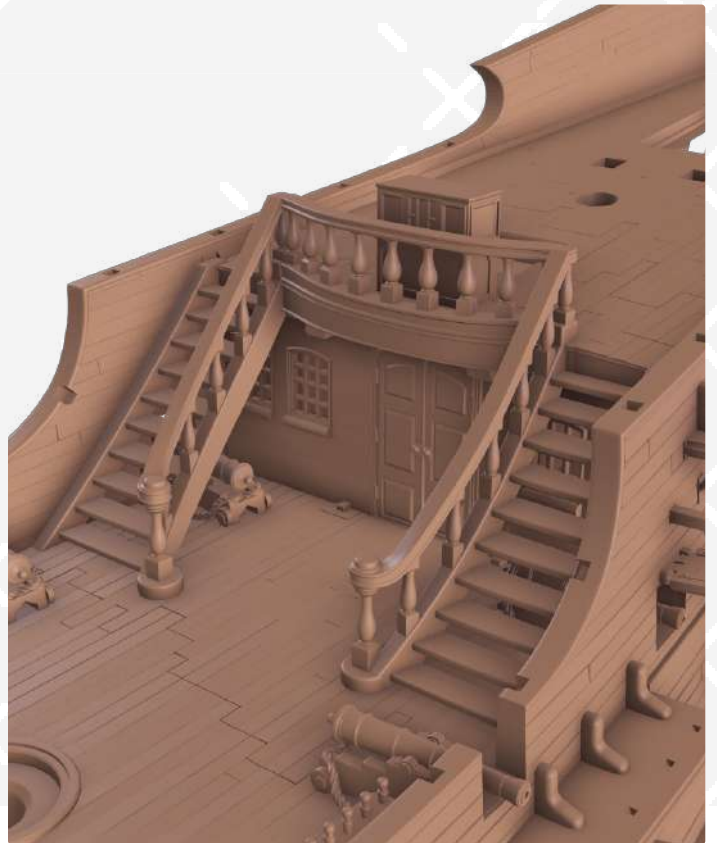
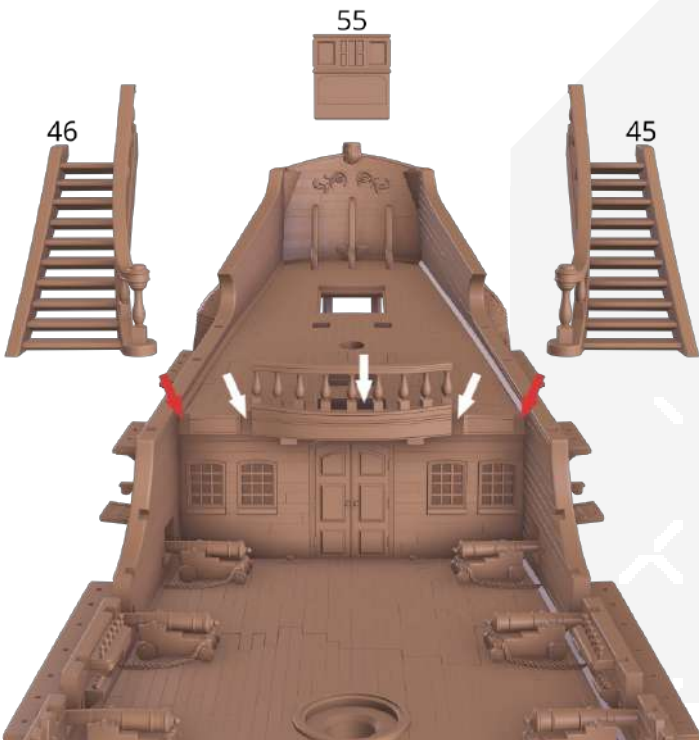

36



37



38



39

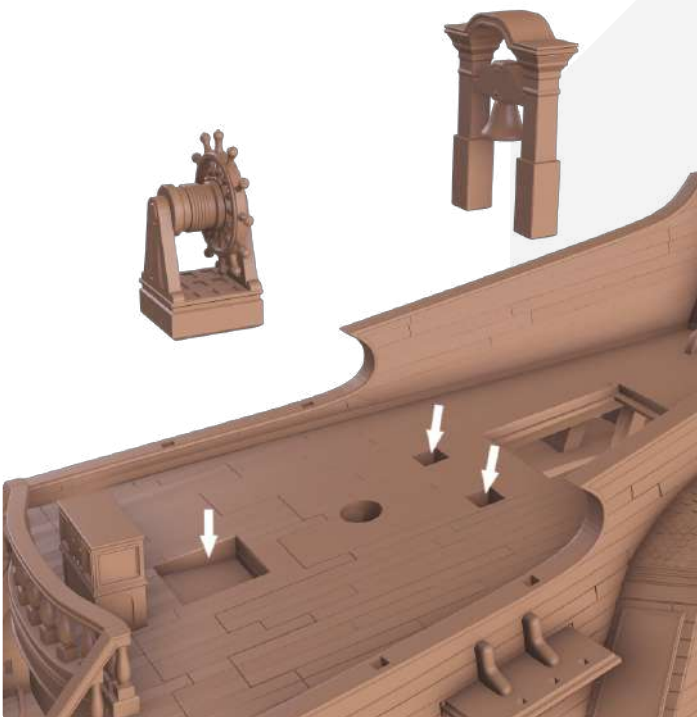

40

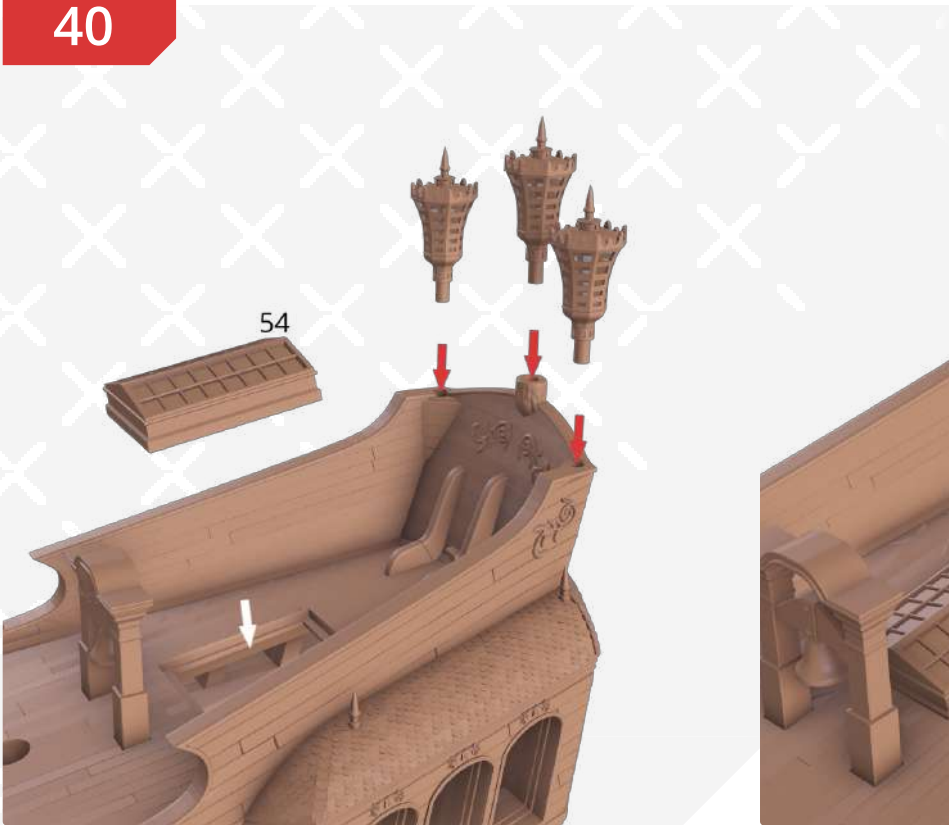

41

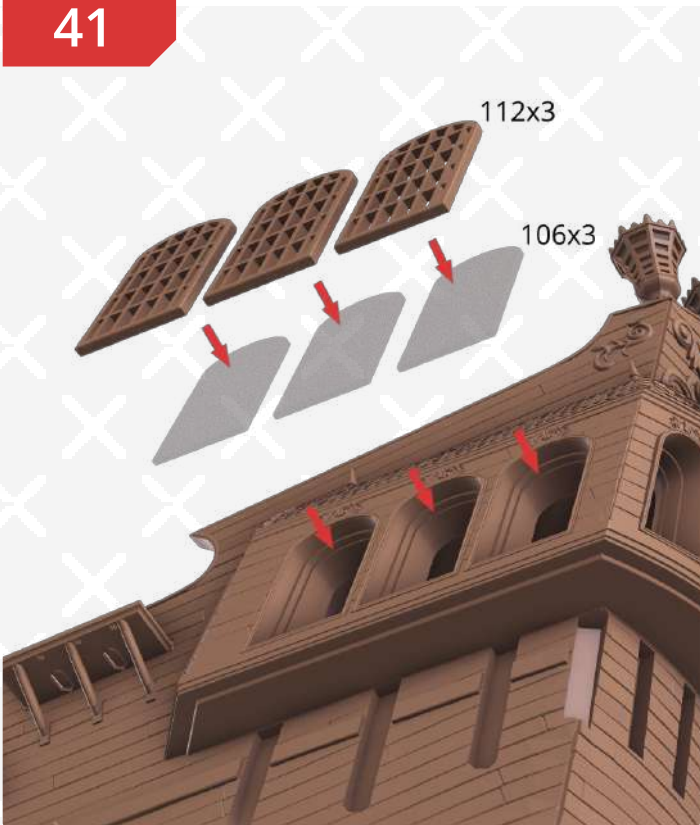

42

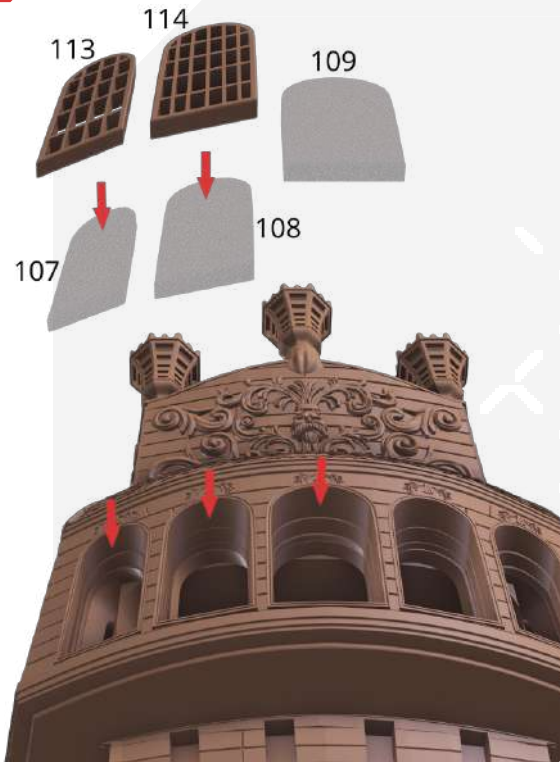

43

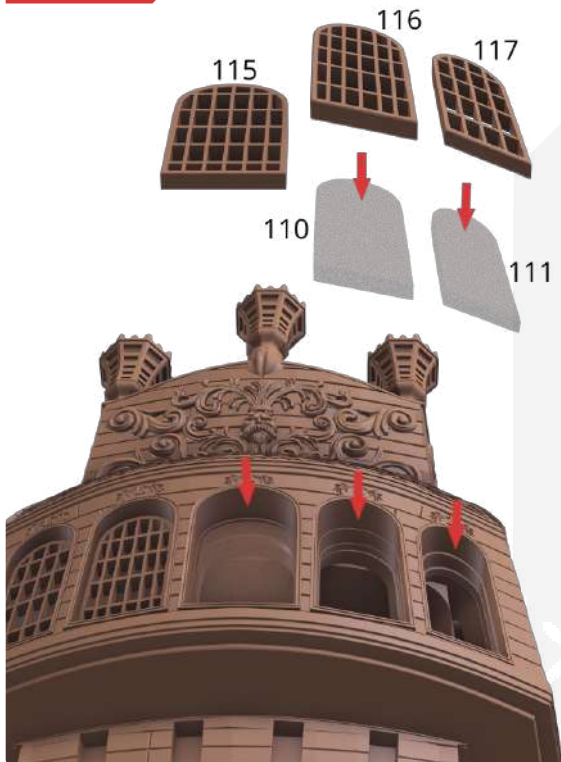

44

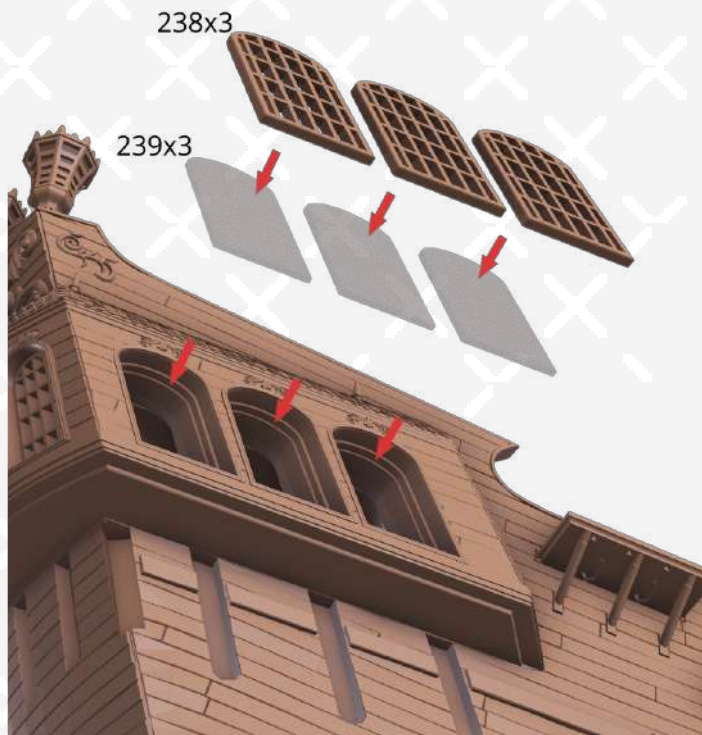

45



46

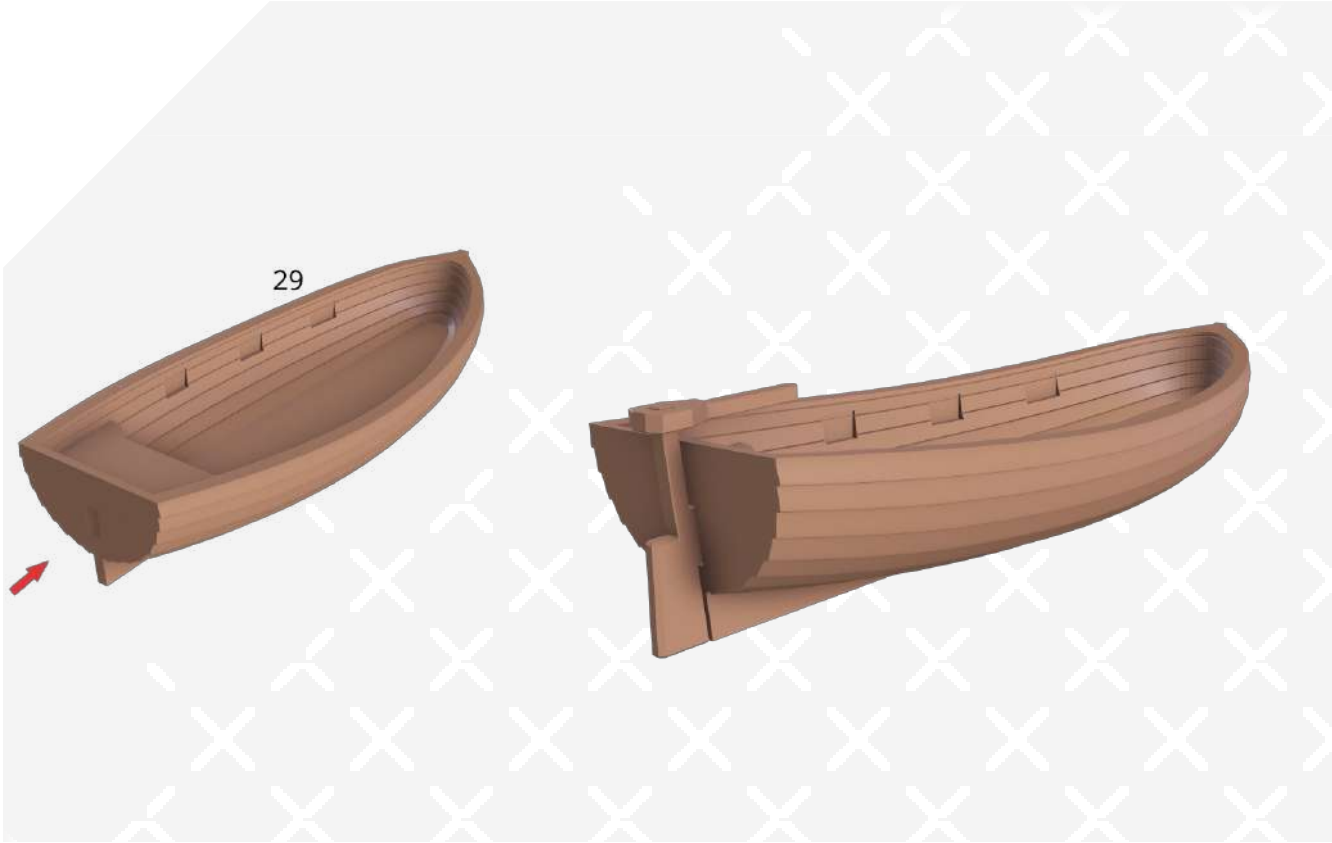

47

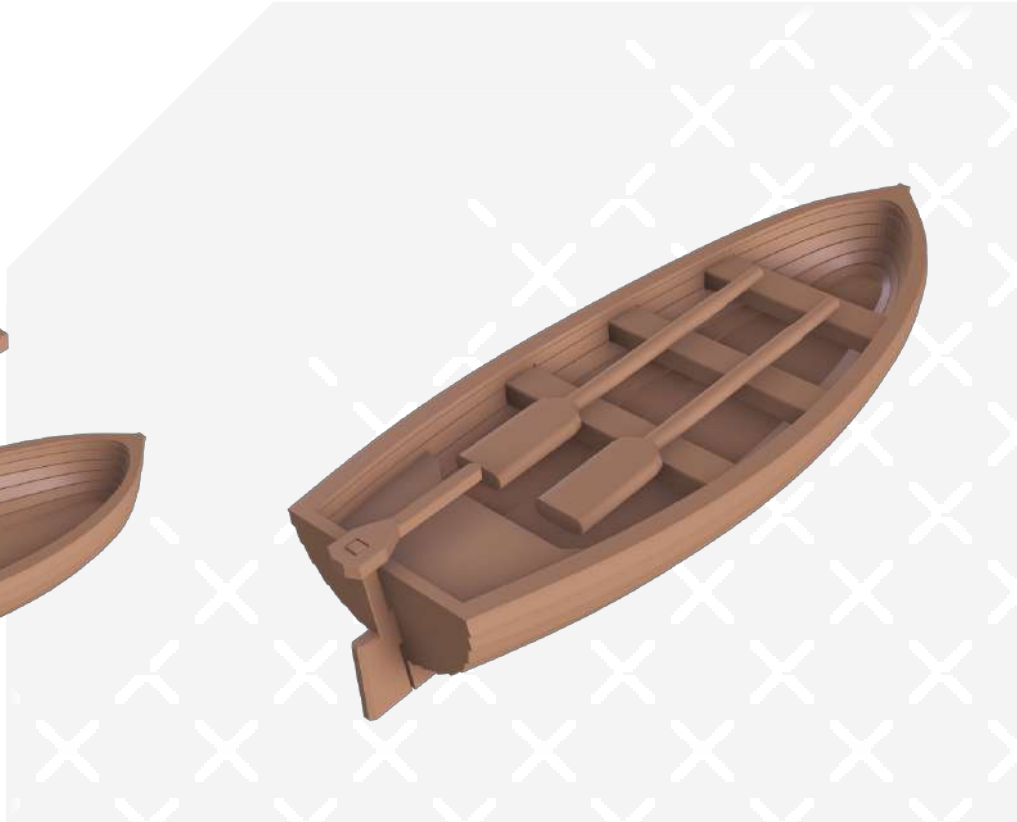
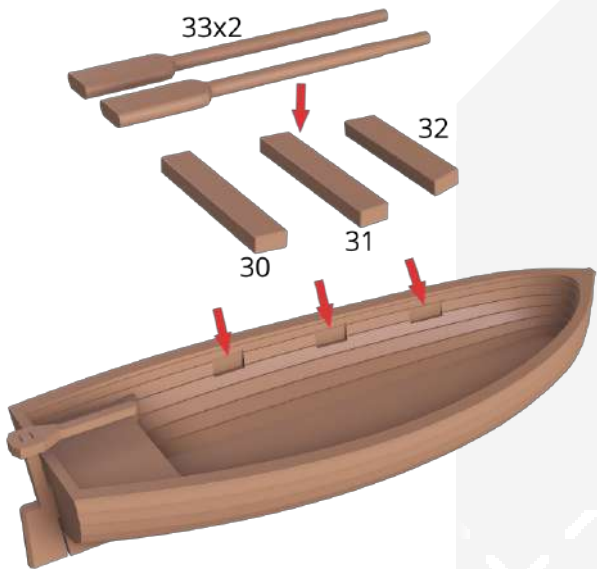

48

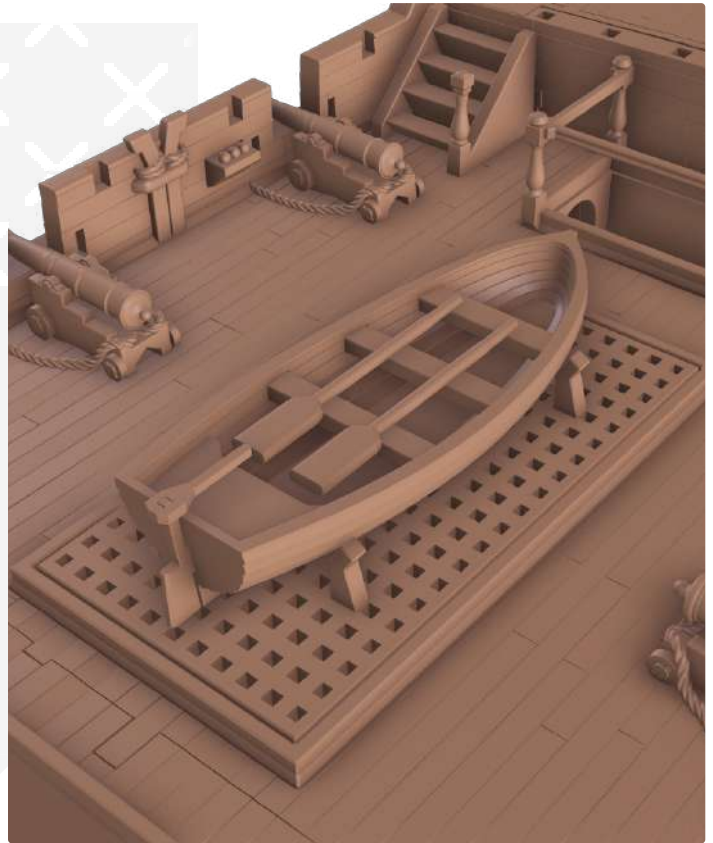
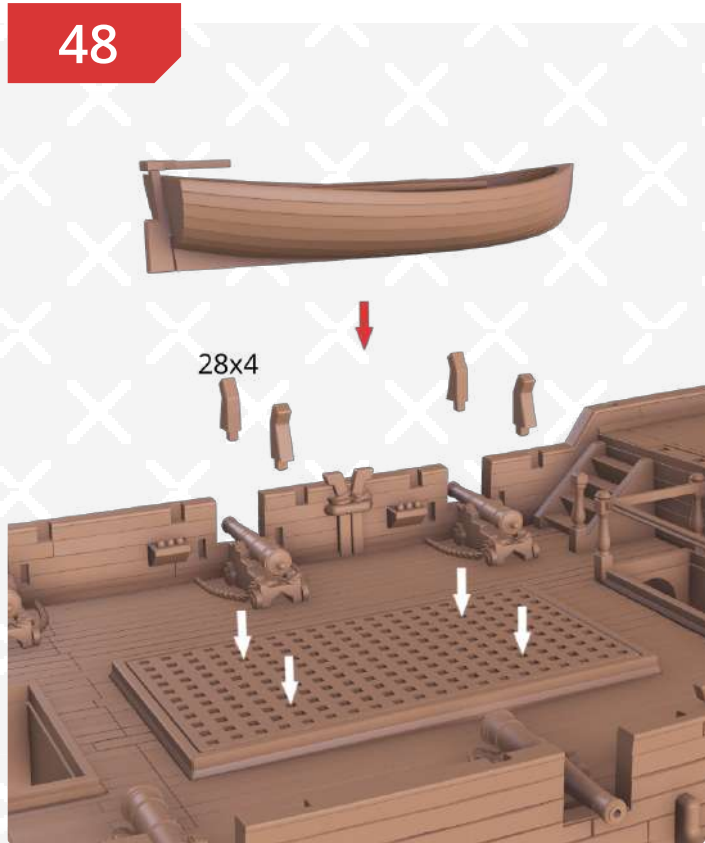

49

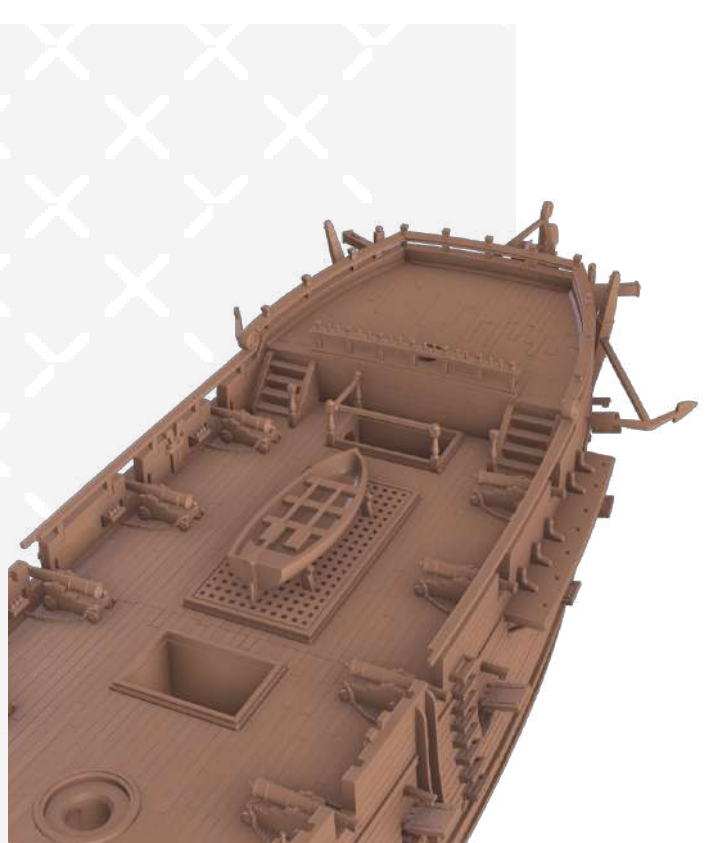
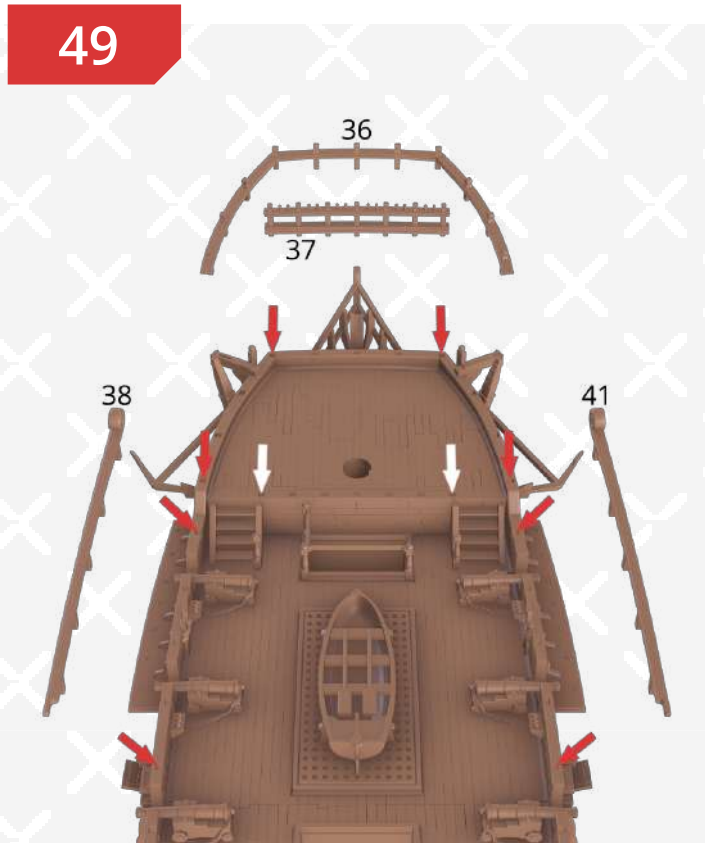

50

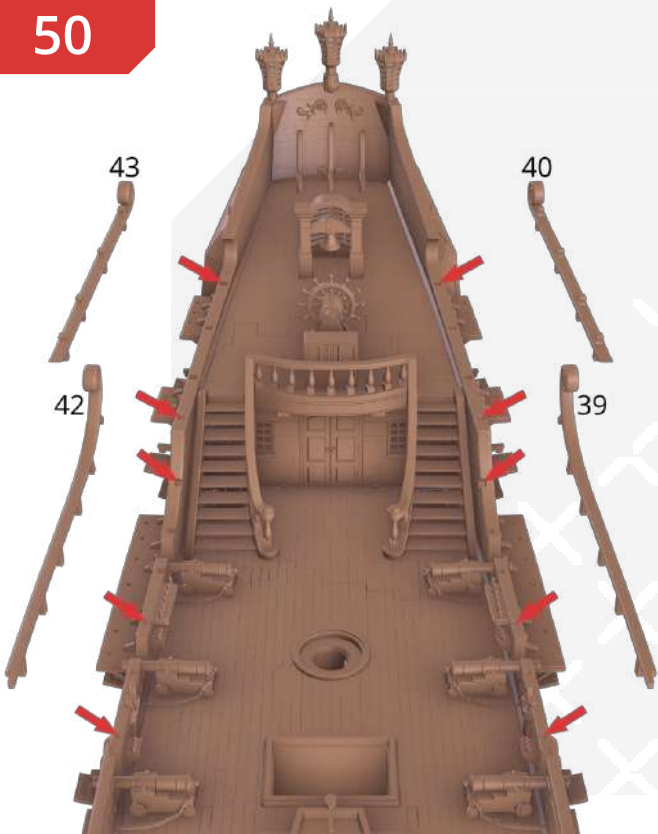

51

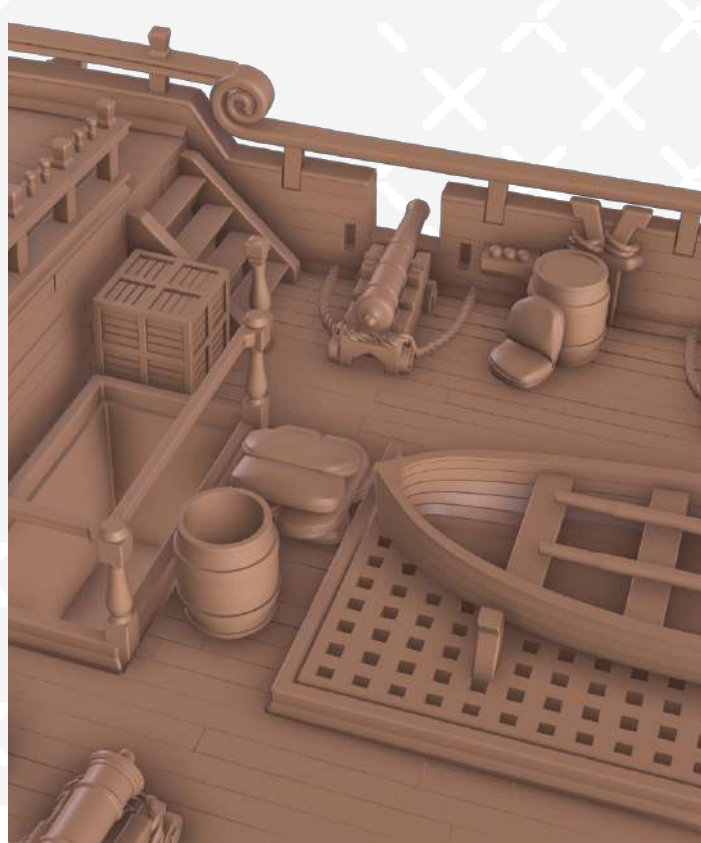
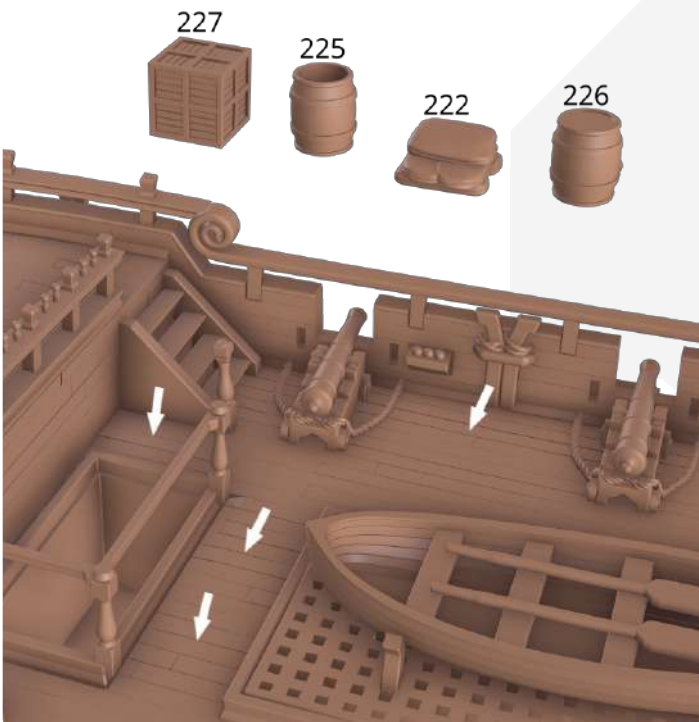

52

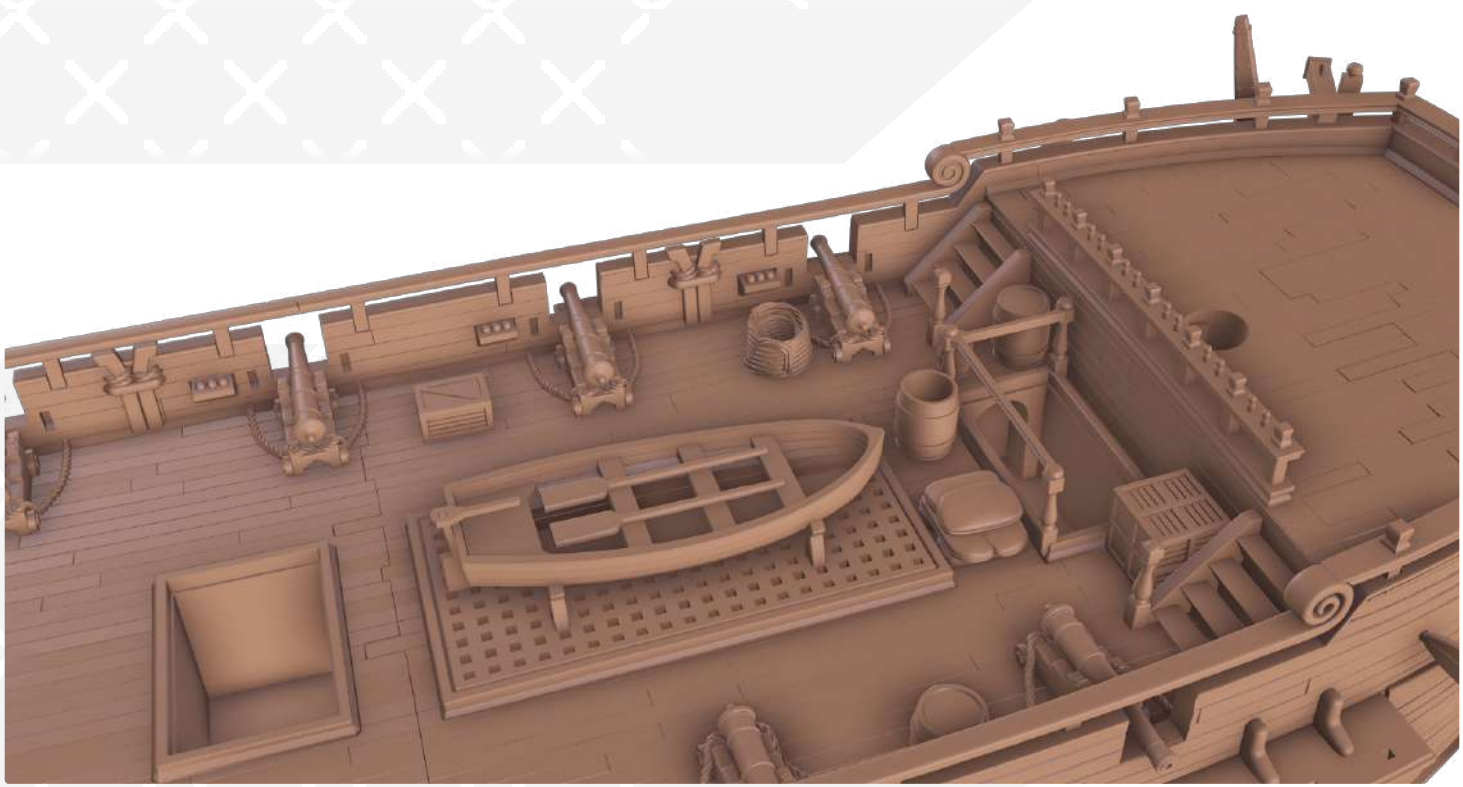
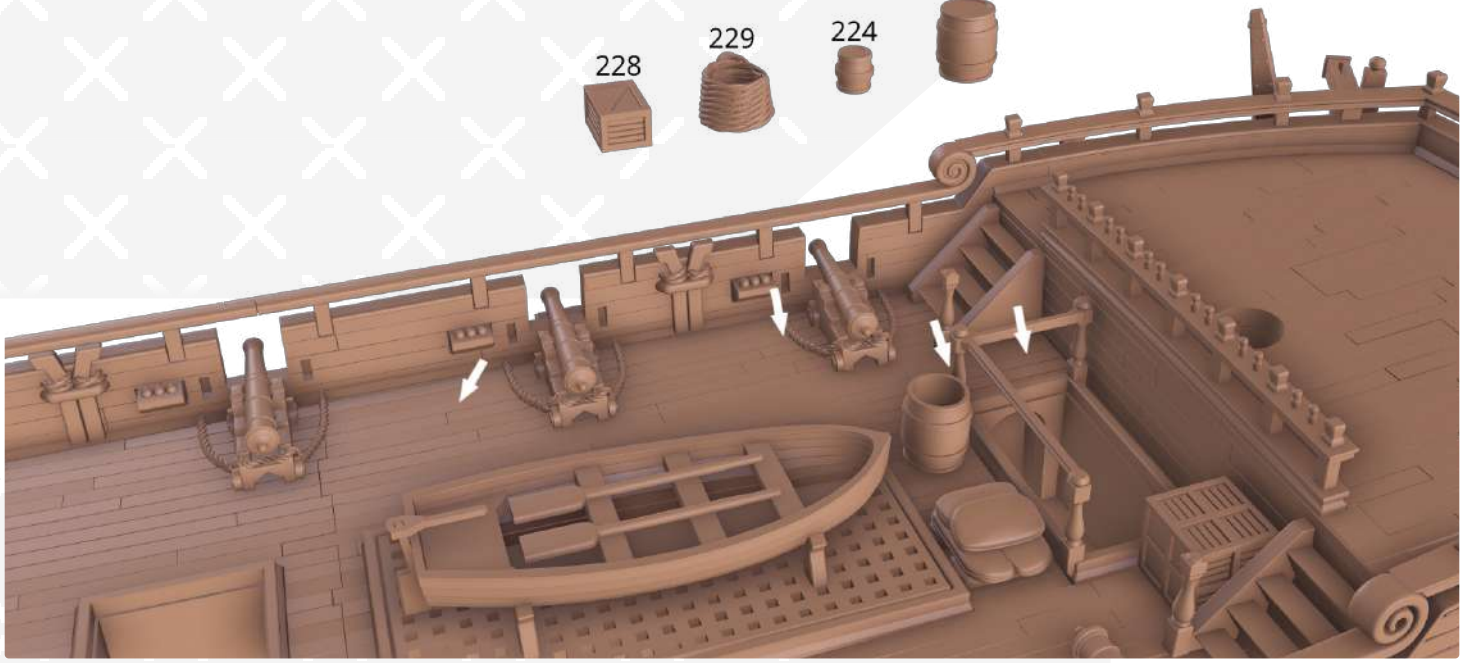

53

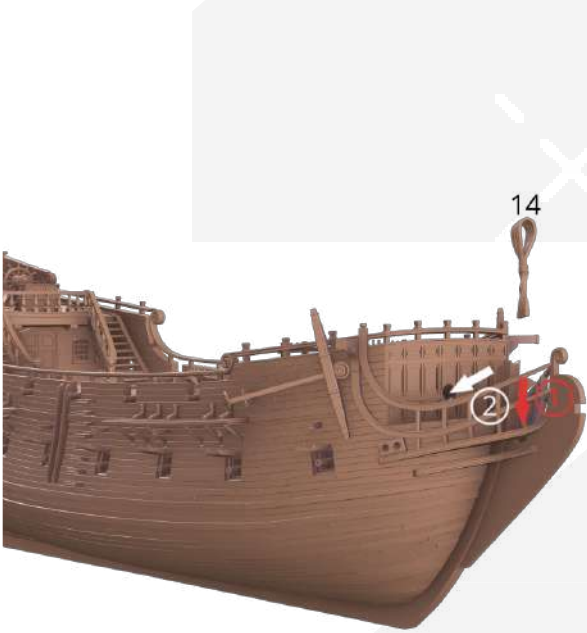

54

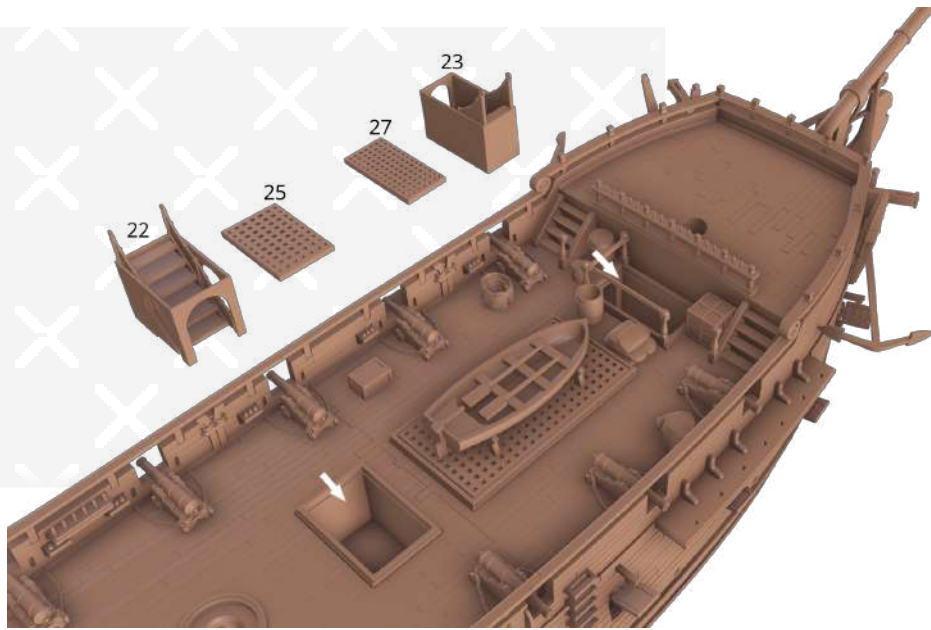

You can either batten down the hatches or leave them open and install the ladders.

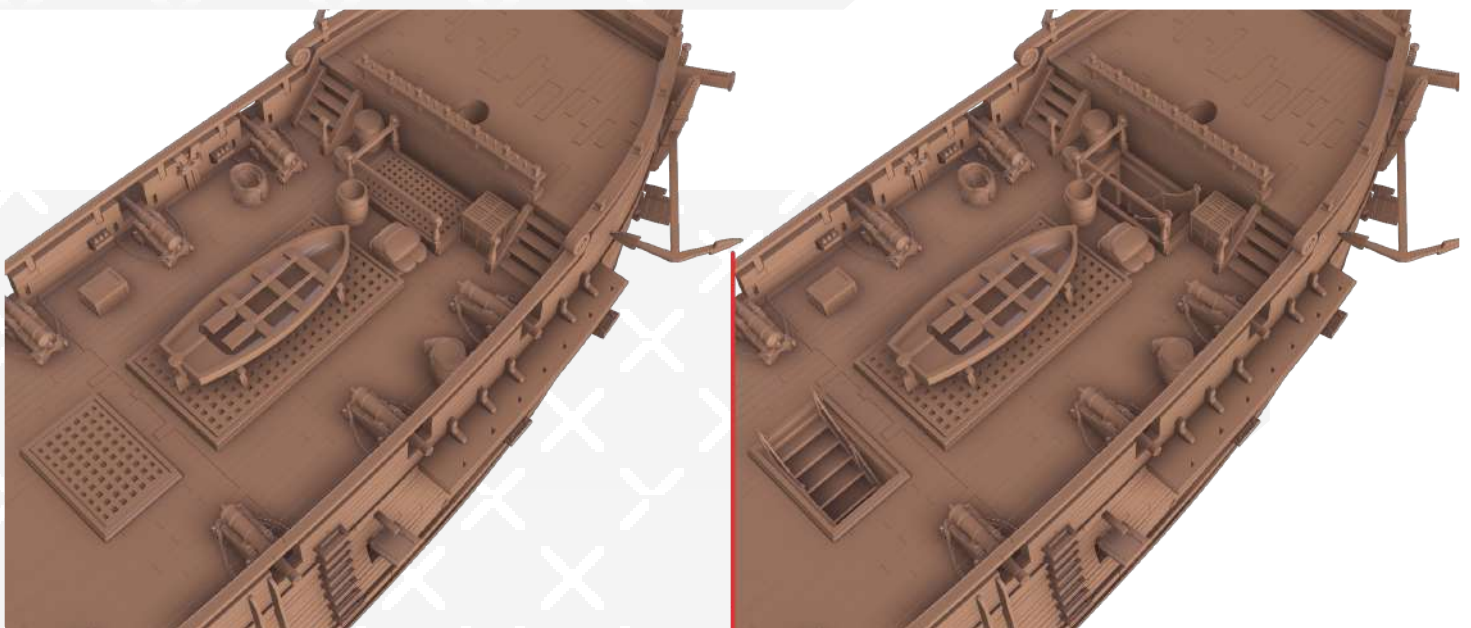

55



There are two versions of the corbels: a simplified version for FDM printing (parts #126-133) and an original version for SLA printing (parts #118-125).



56

126/118 x3



57

122/130

121/129

120/128



58



59

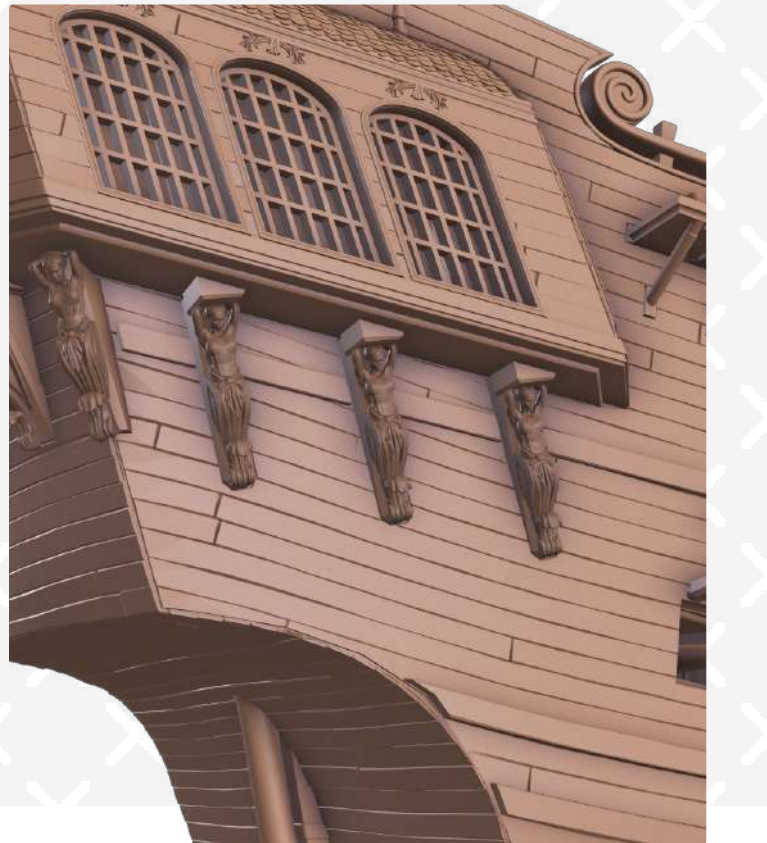
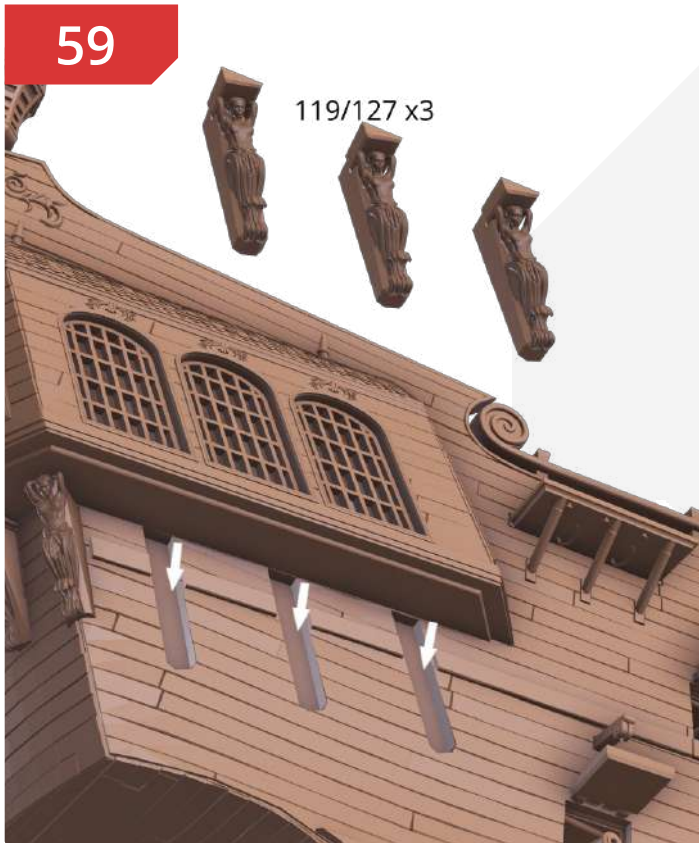

60



The statues of Triton on the stern of the ship are of two sizes: the original size (parts #134-135) and the large size (parts #235-236) recommended for printing by Gambody. The statues of Triton should be printed using a resin 3D printer exclusively.

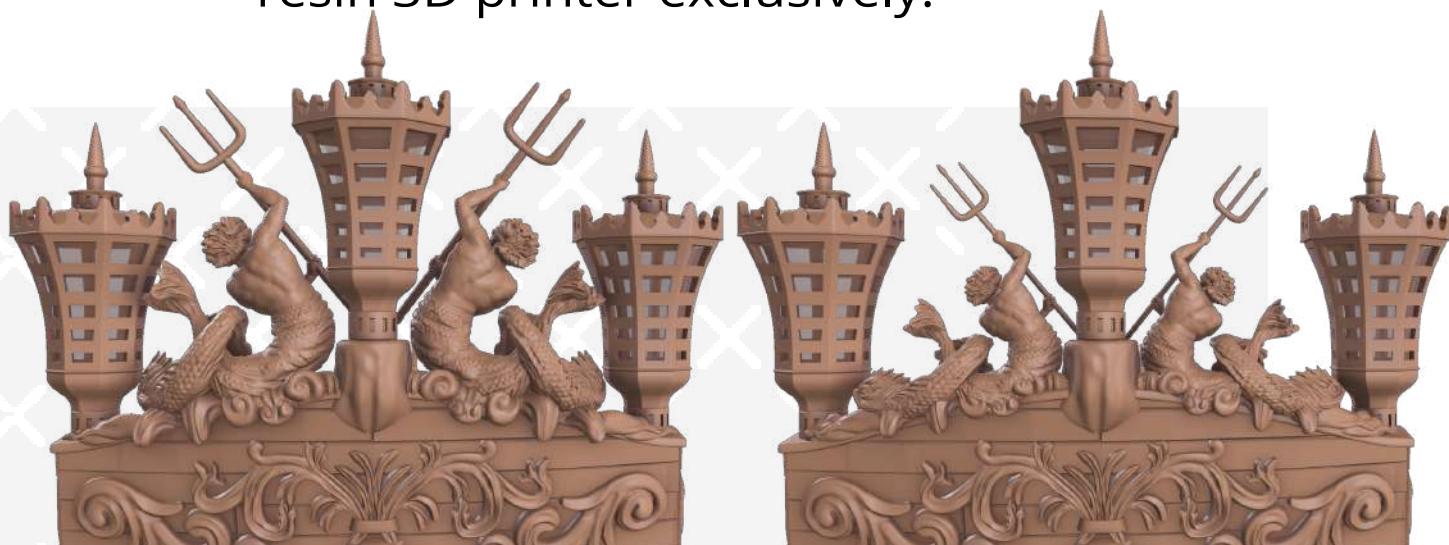

61



The figurehead (part #139) and the caryatids (part #103) can be printed both on FDM and SLA 3D printers. You will find the recommended printing settings in the “Description” tab.

62

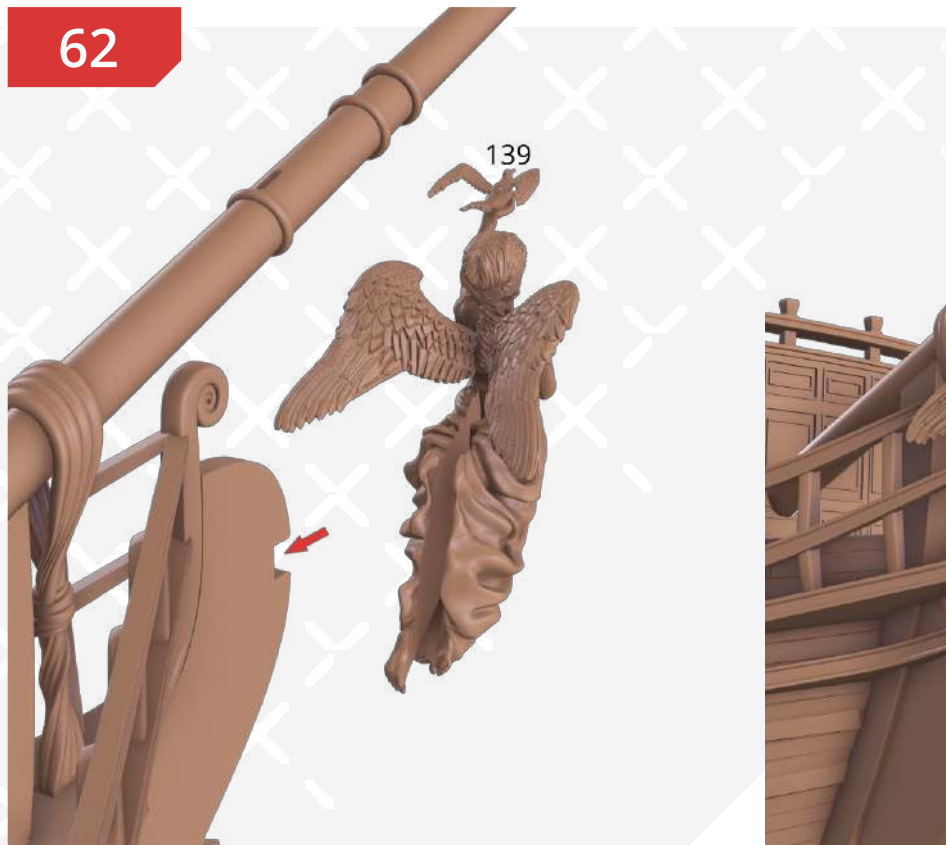

63



64

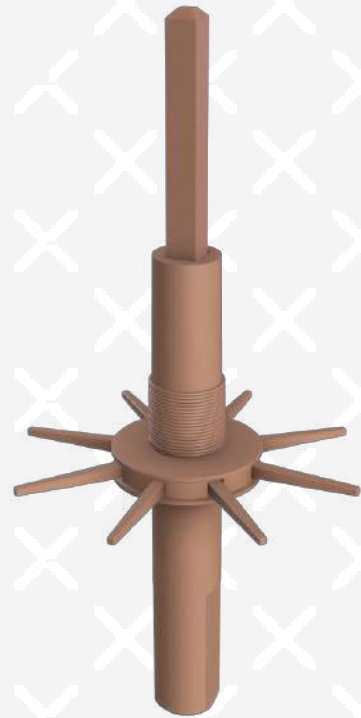

65

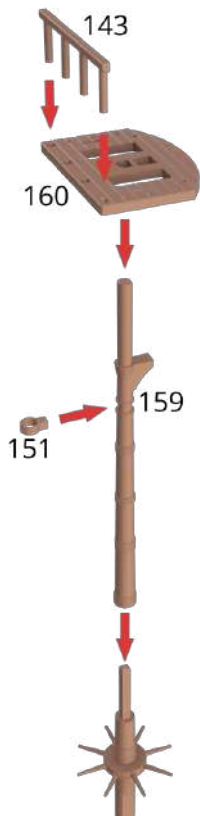

66



67

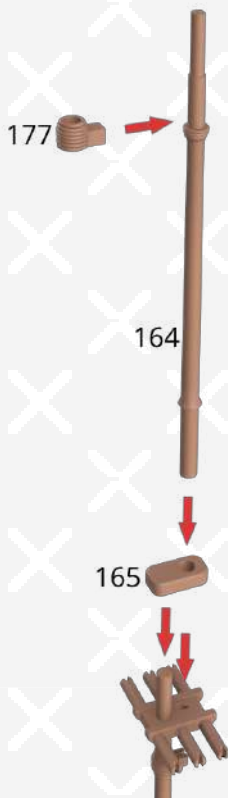

68

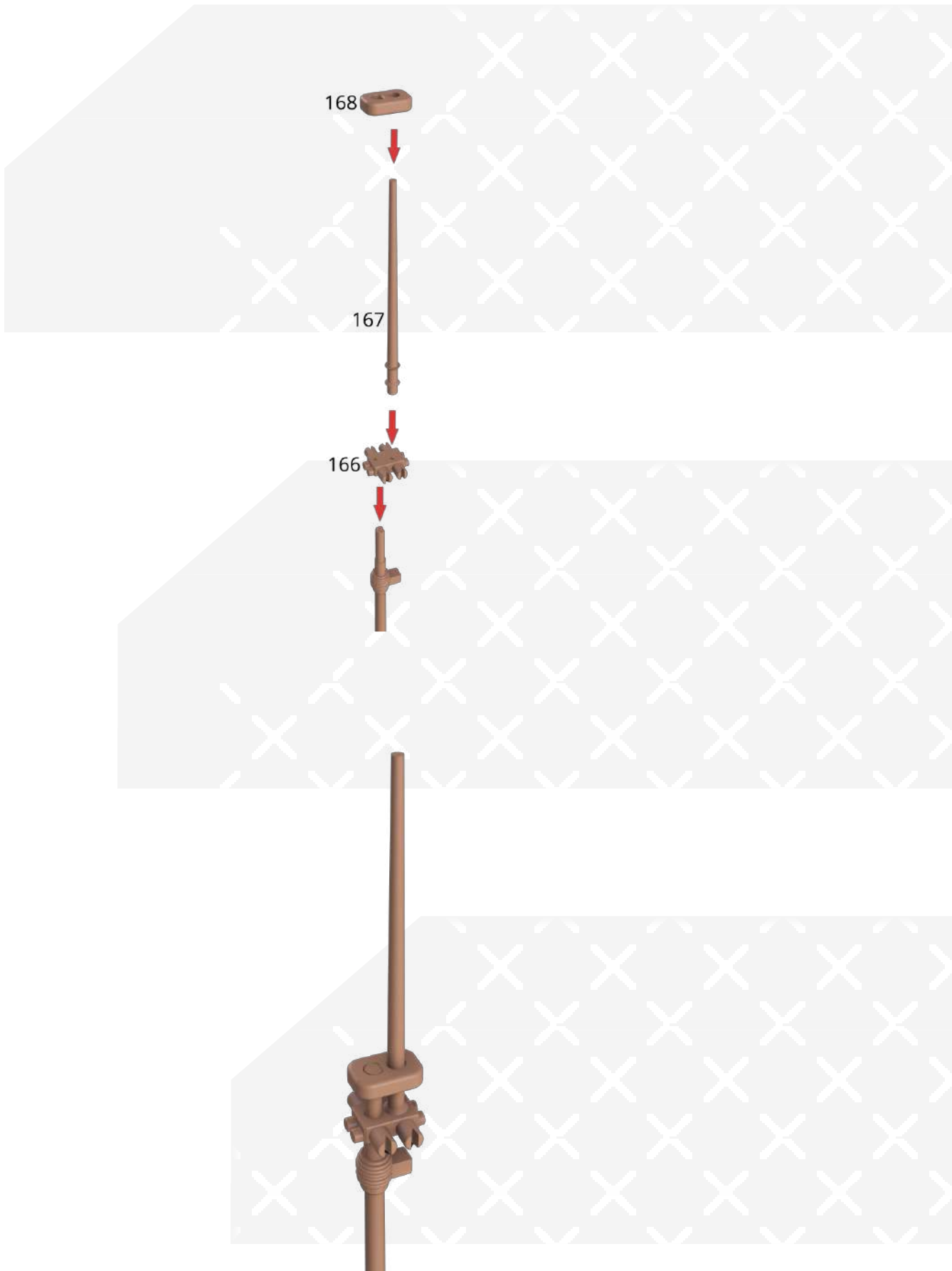

69

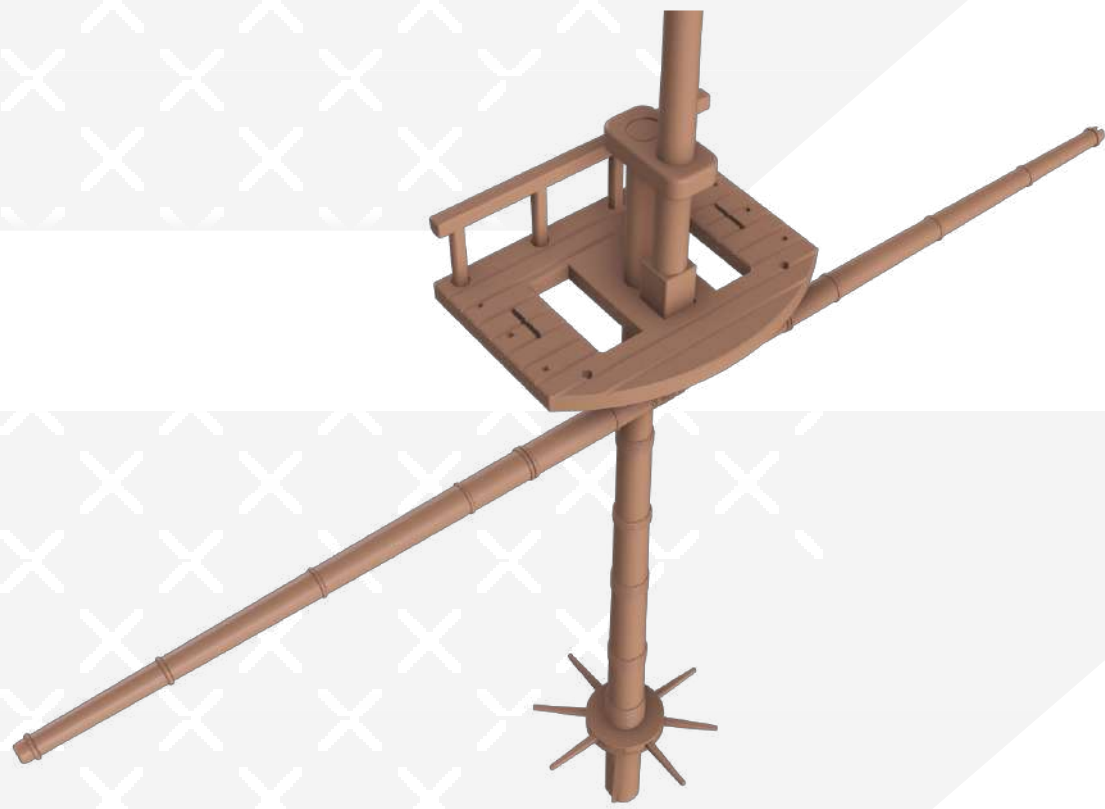
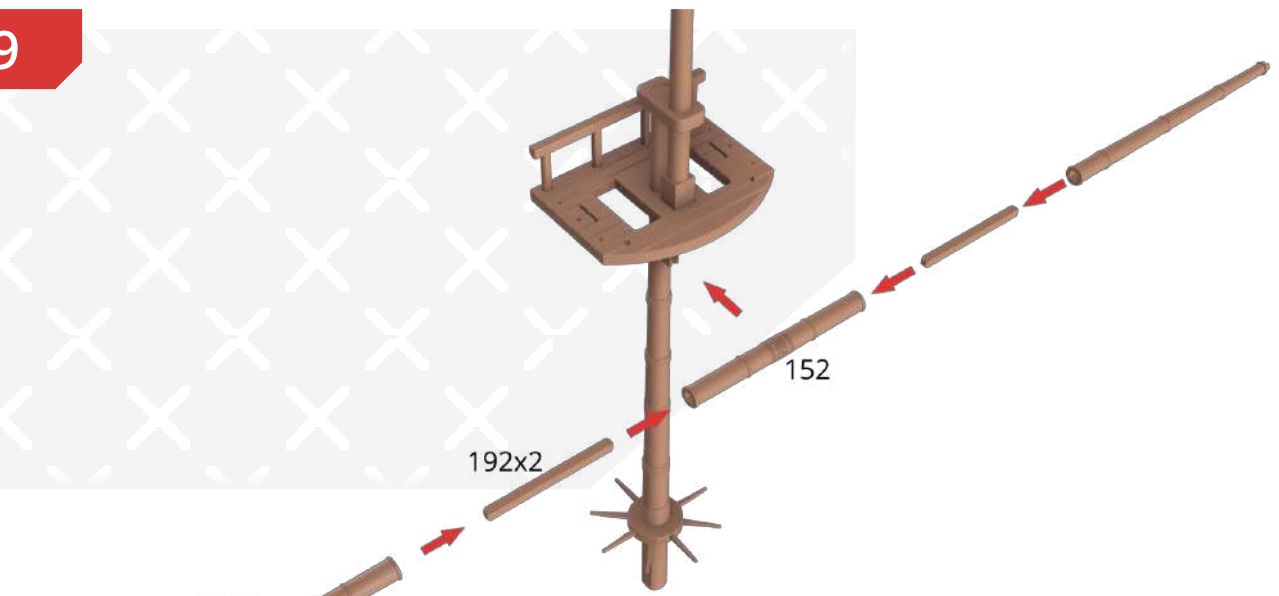

70

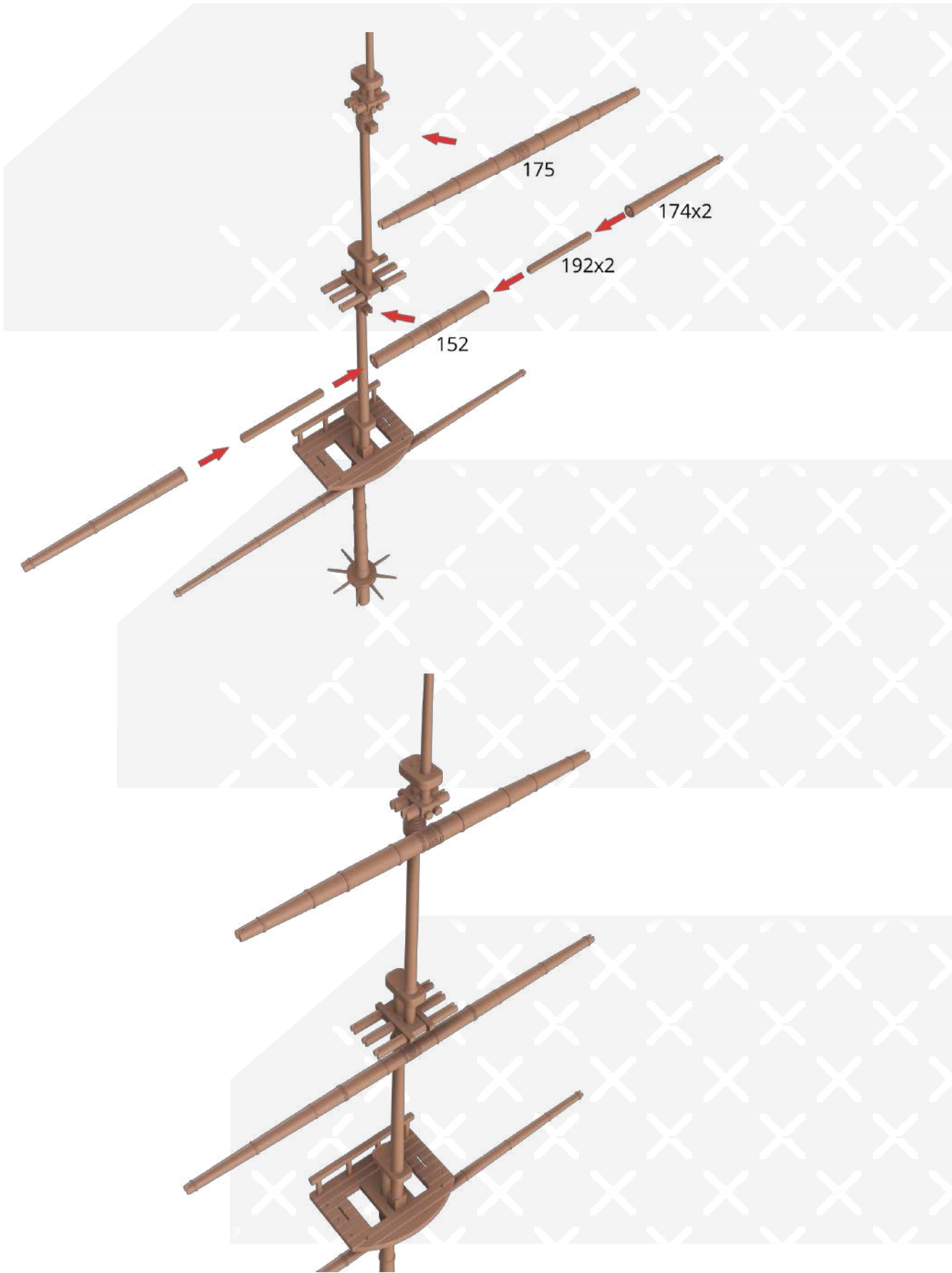

71



72



73



74

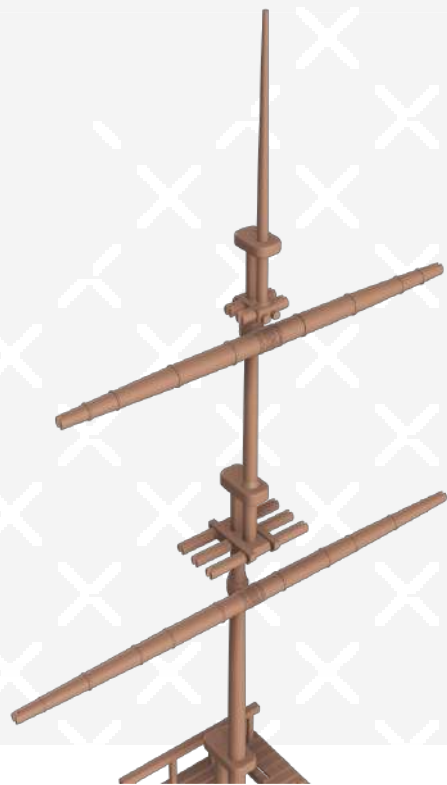
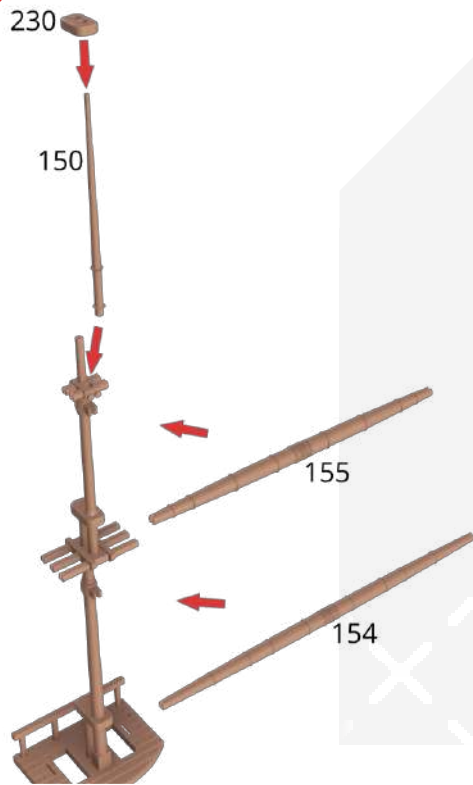

75

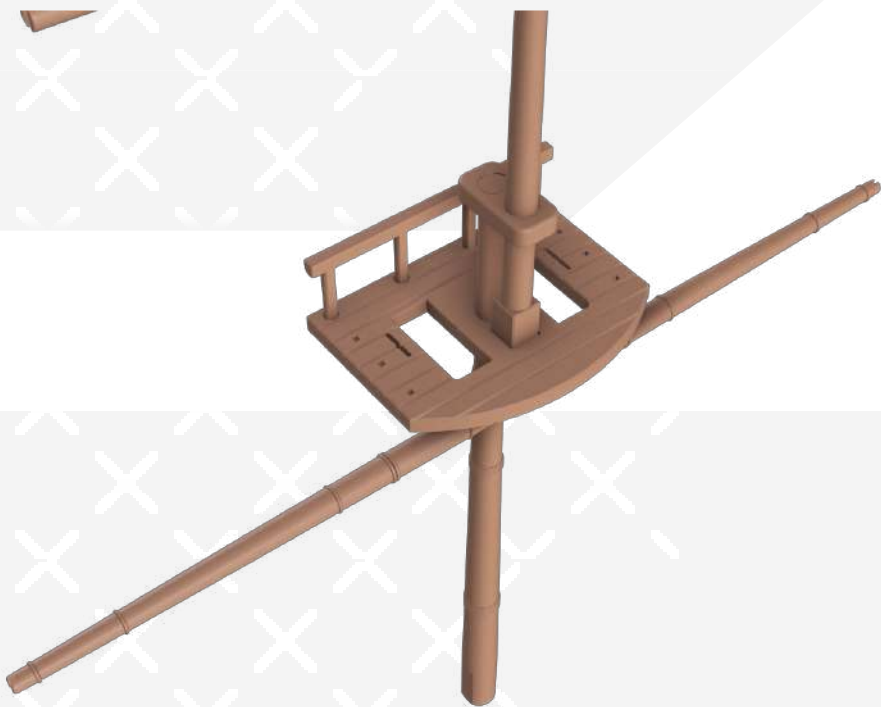
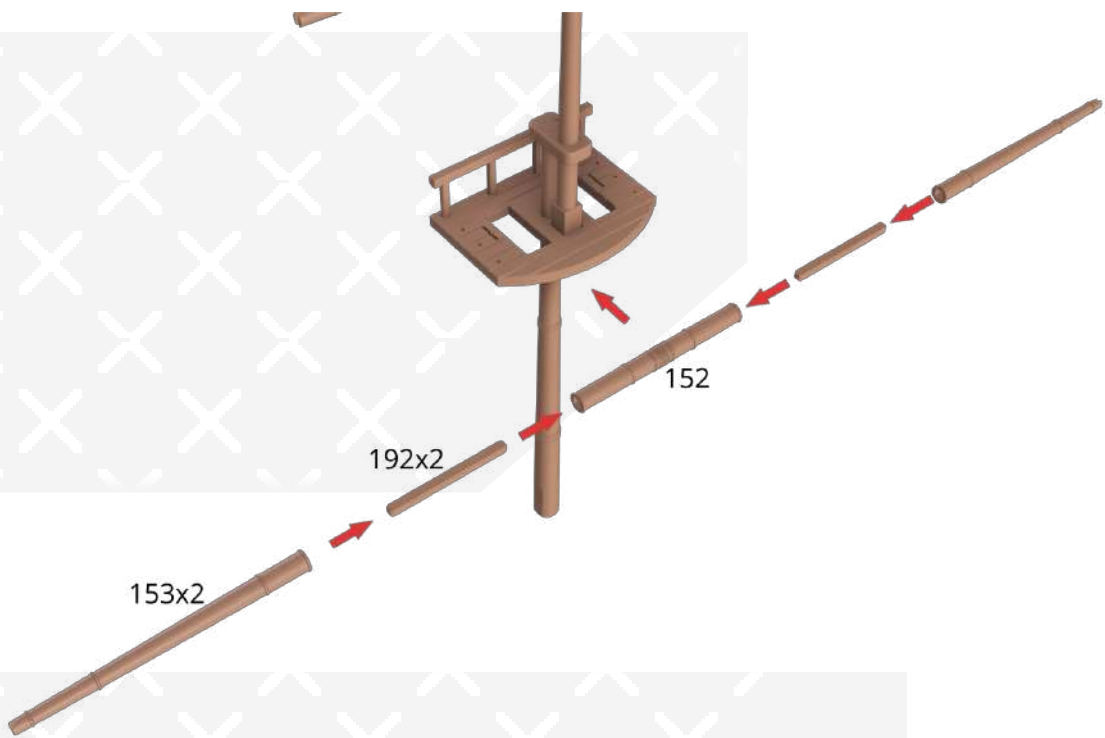

76



77

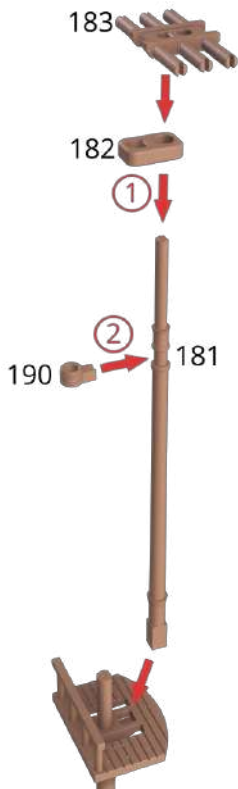

78

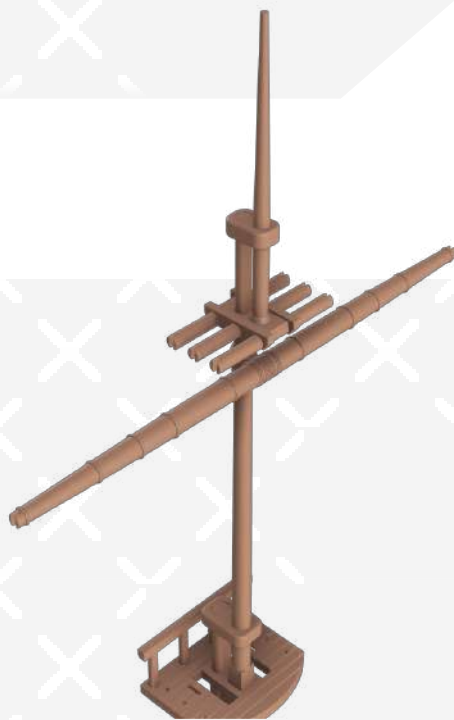
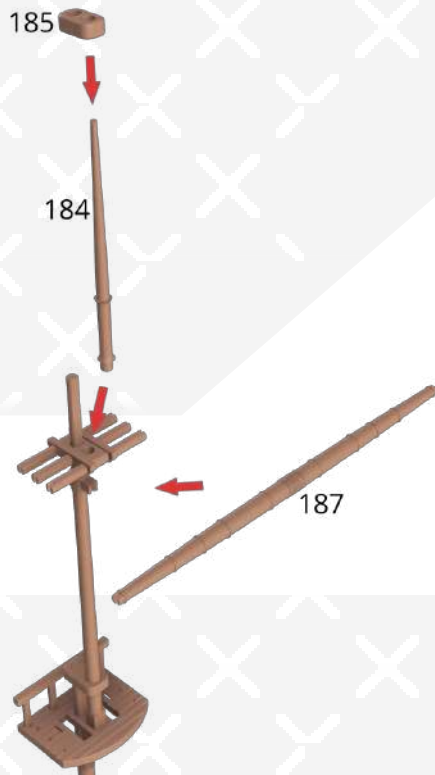

79

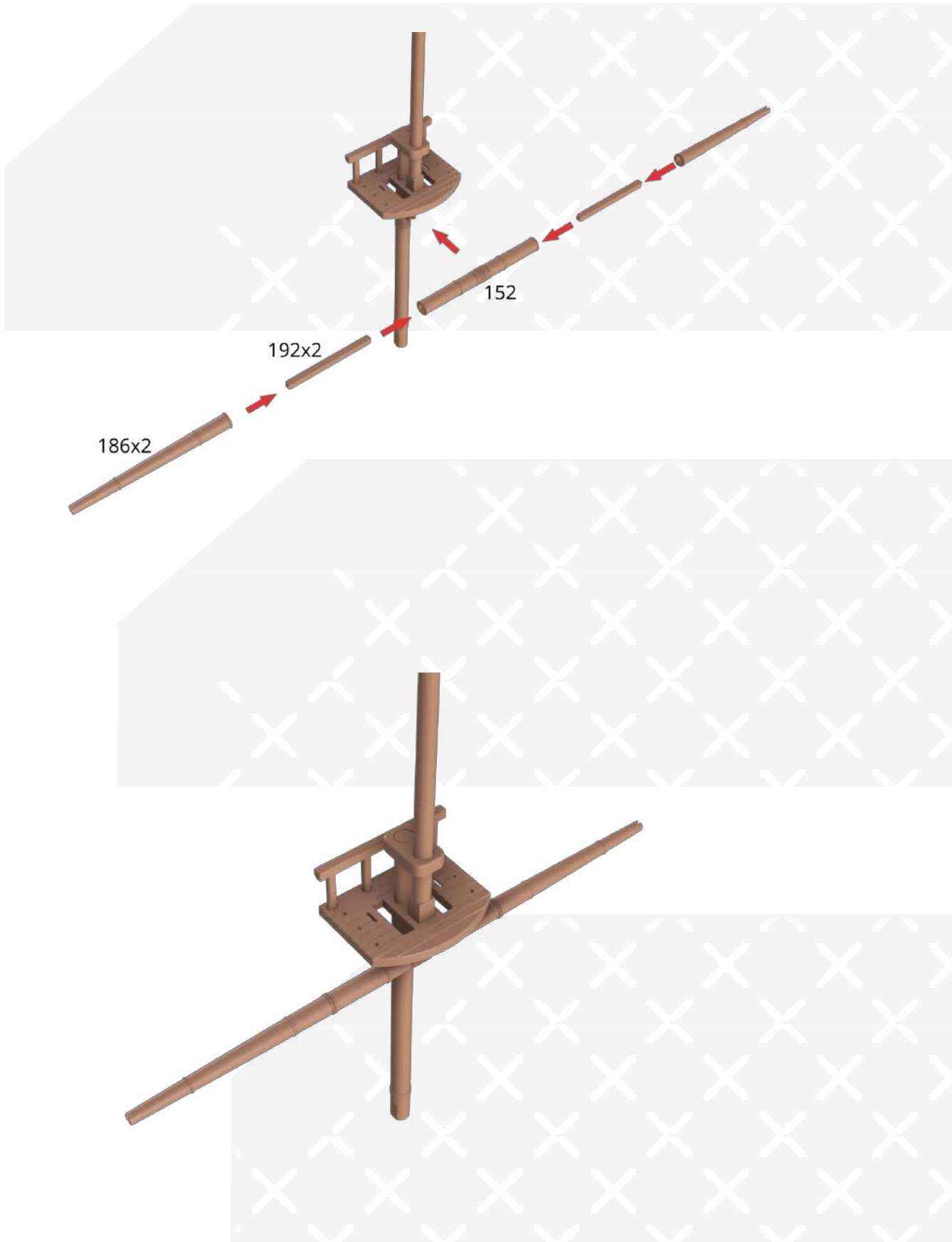

80

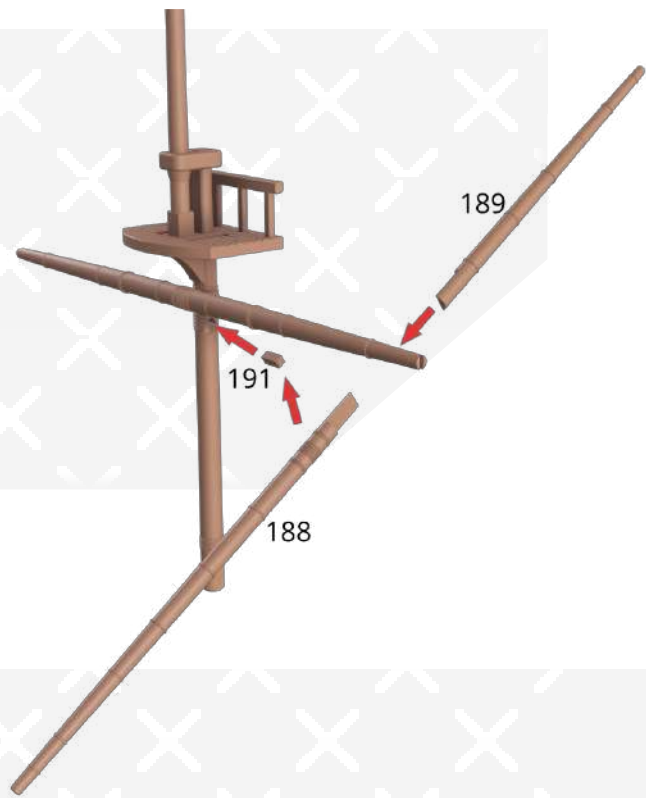

81

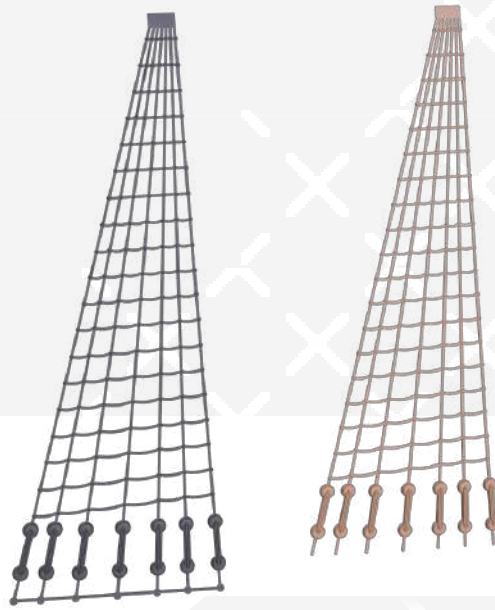

The connectors at the foot of the rope ladders serve to ease the printing. Remove the connectors to proceed with the installation. You can knit the rope ladders for greater realism.

82



83



84

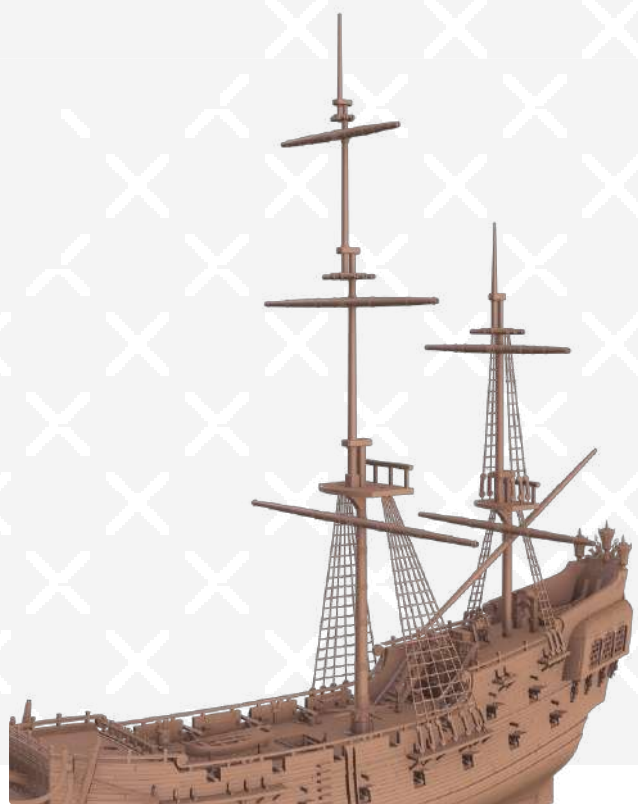
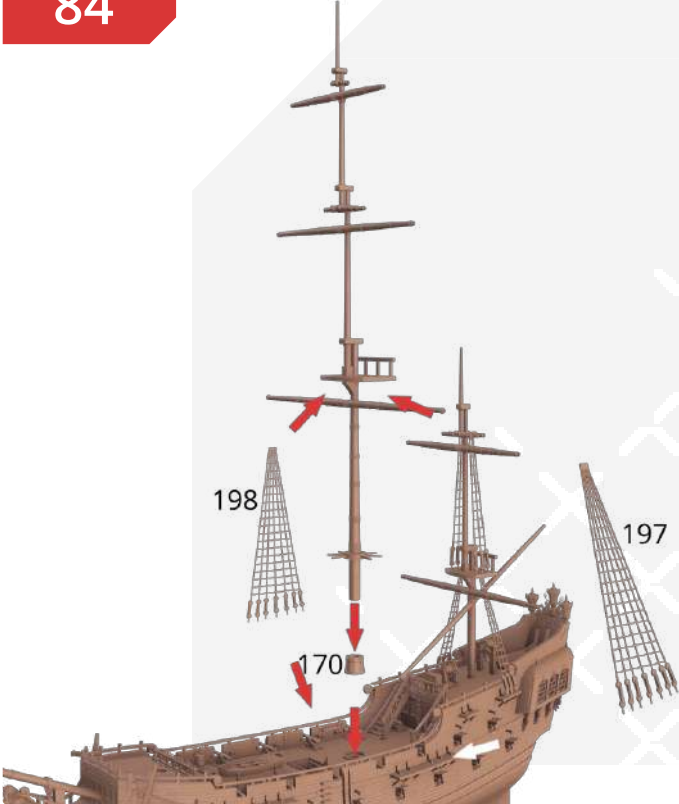

85

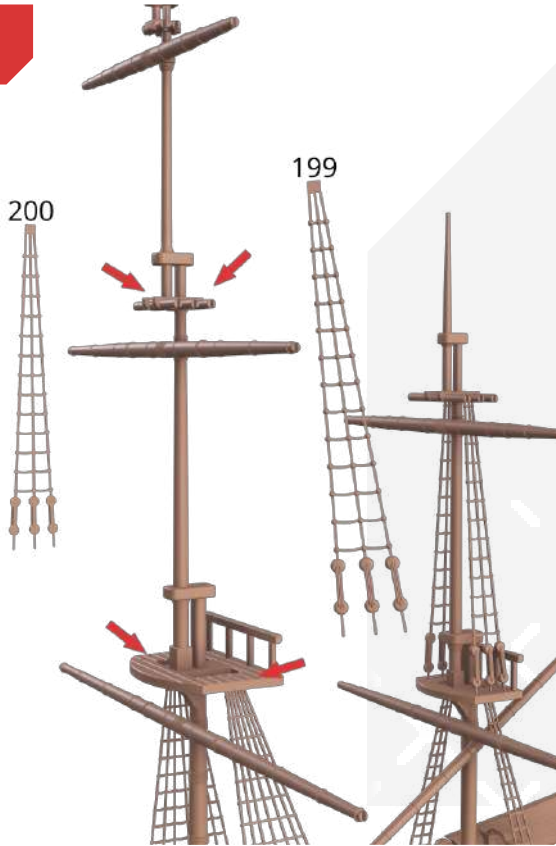

86

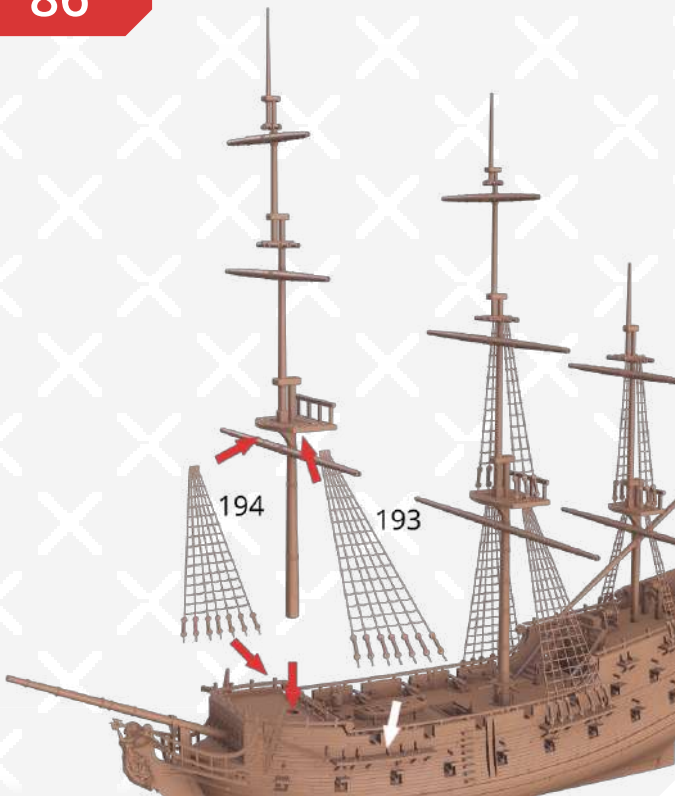

87

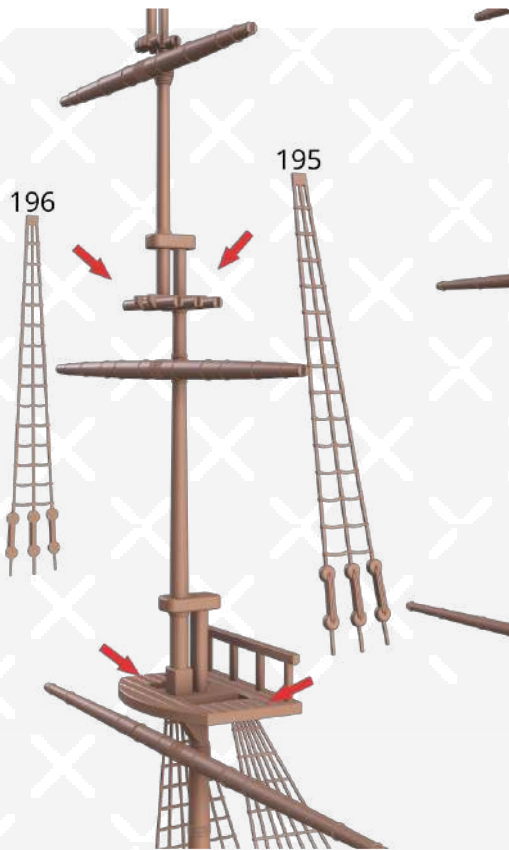

88

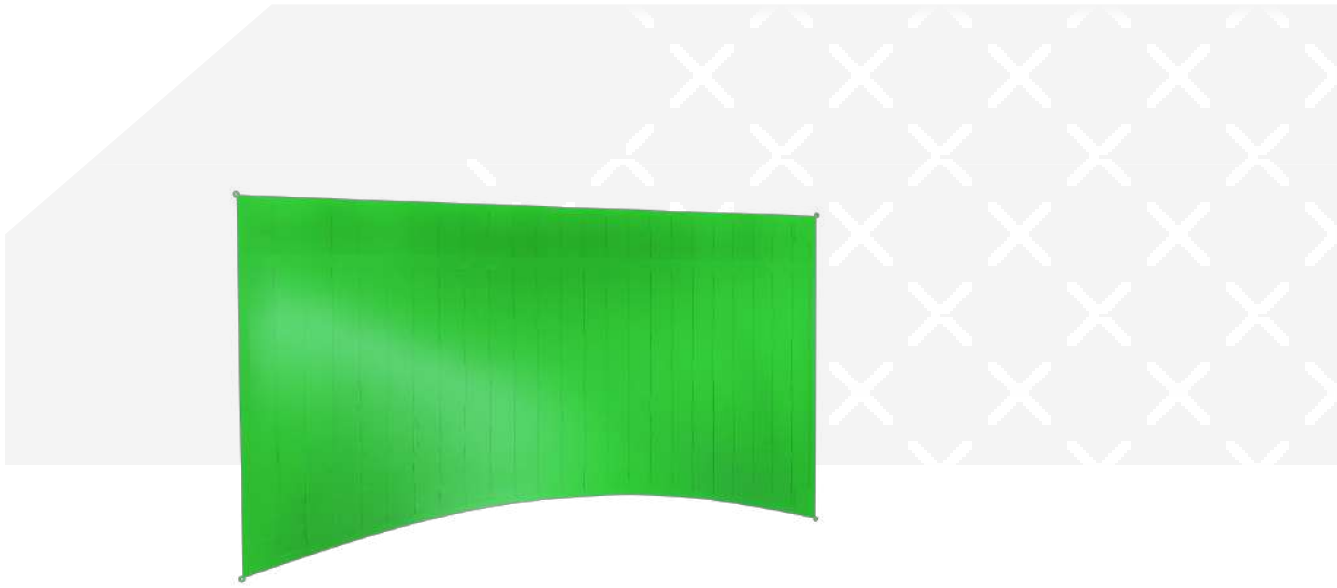

We recommend that you print the sails horizontally, increase the bed temperature (100°) and give the shape to the sails while they are flexible. Also you can sew the sails for greater realism.



89

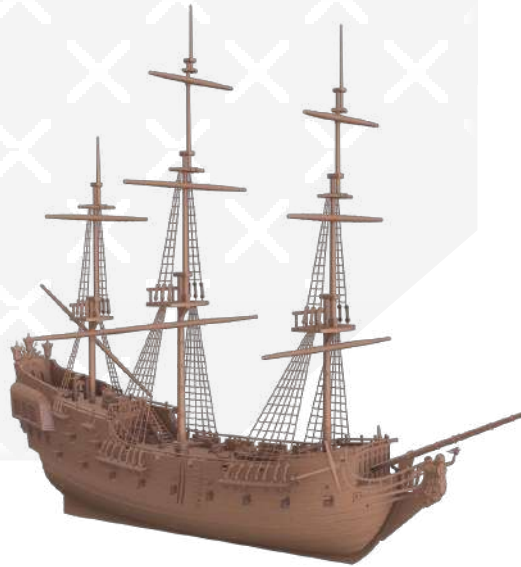

The ropes are not included in the files and have to be knit.



90

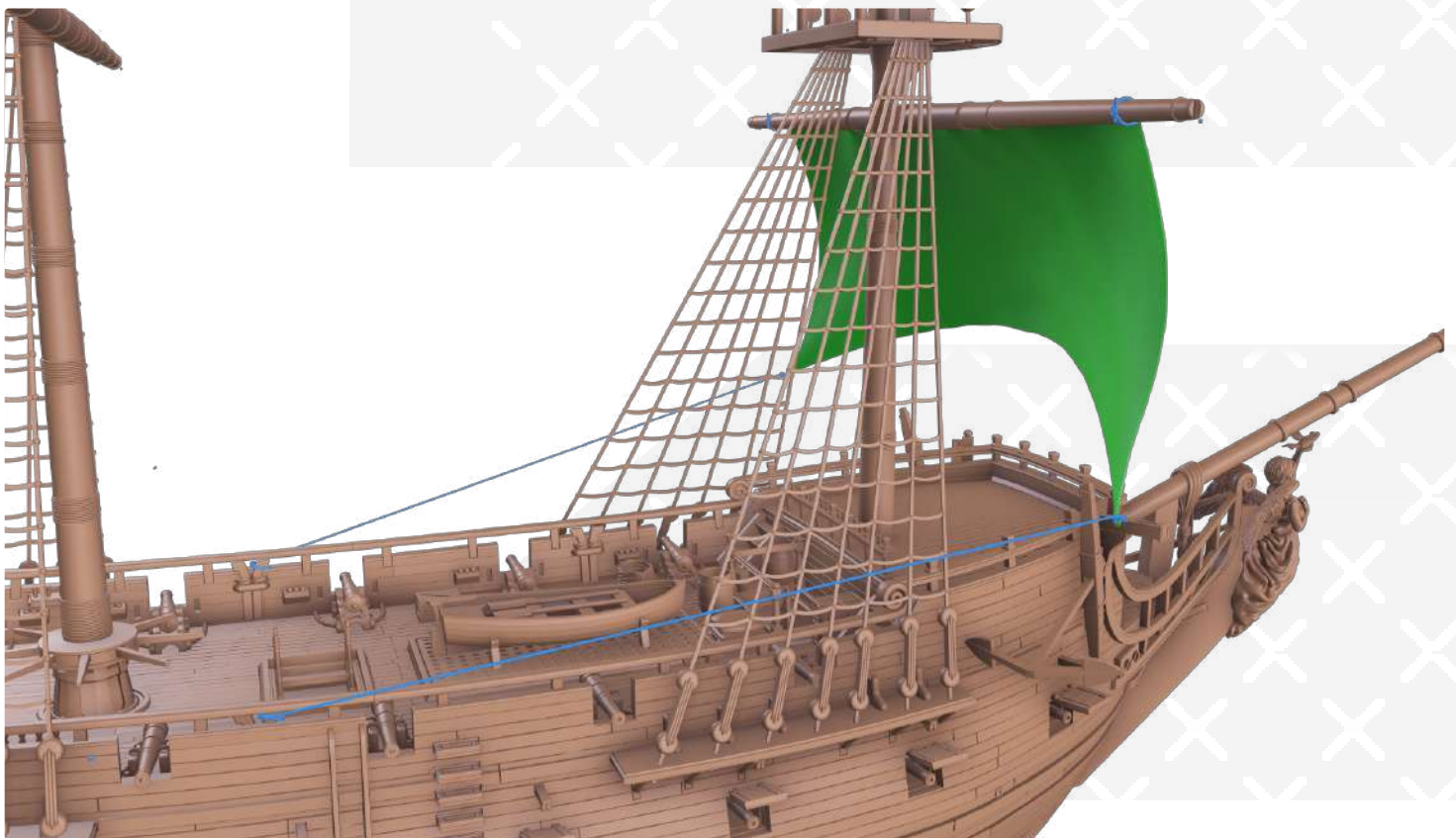
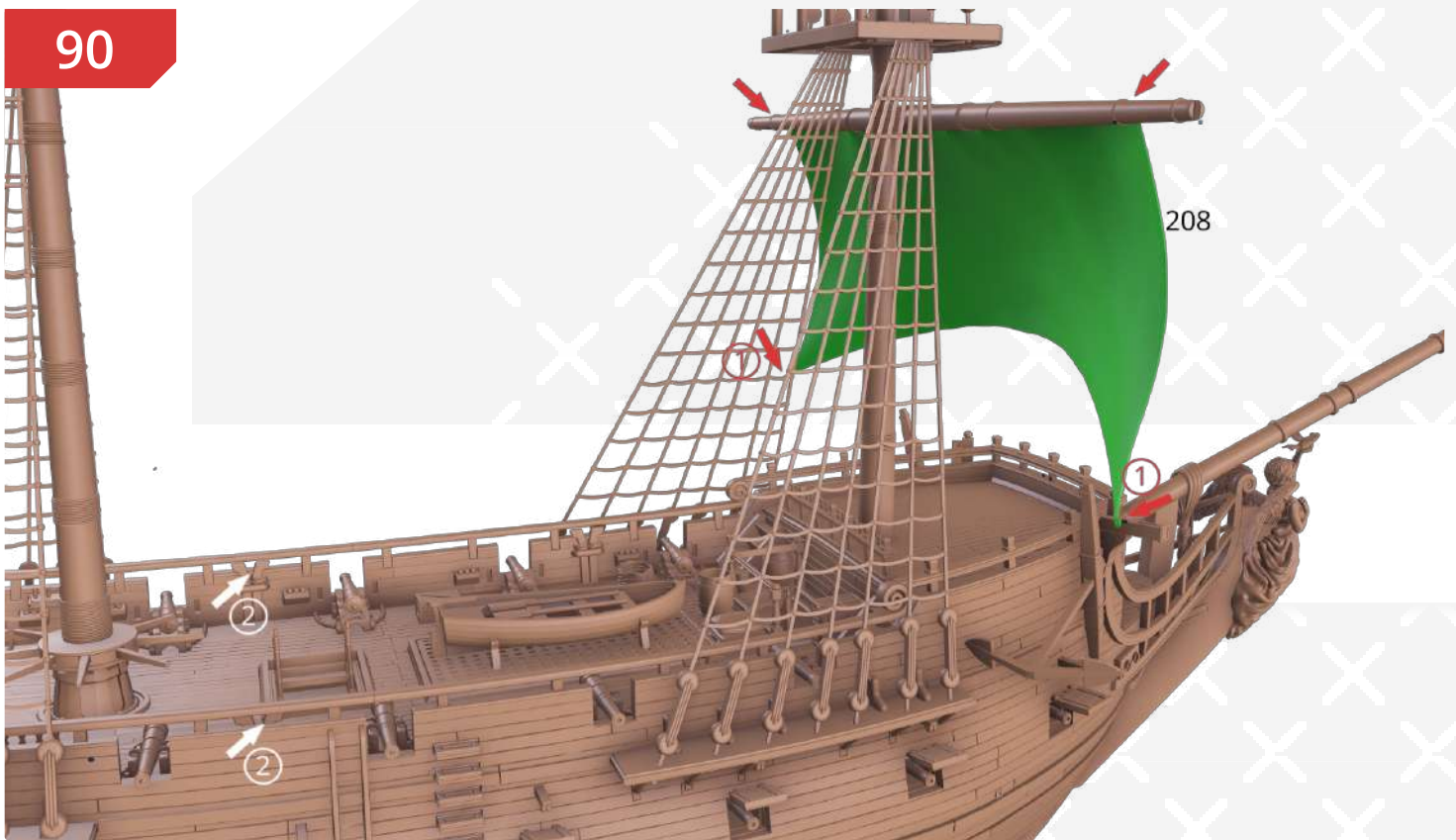

91

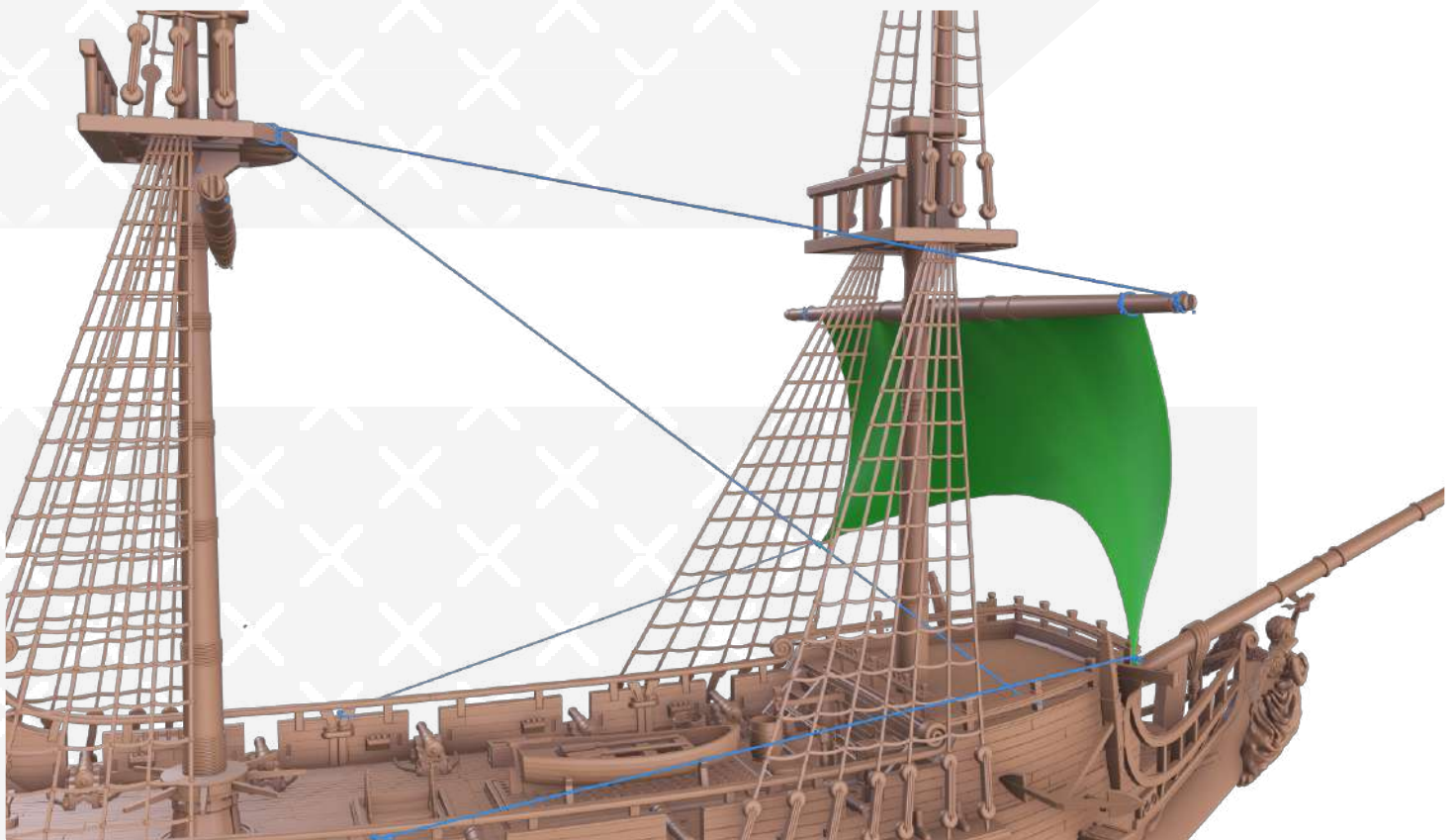

92



93

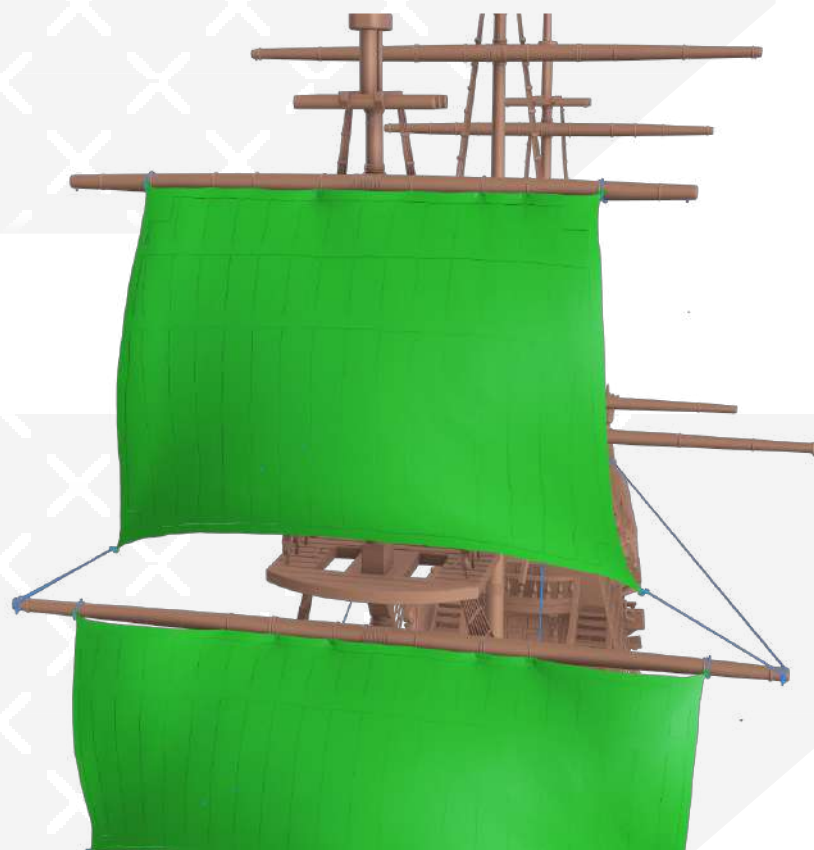
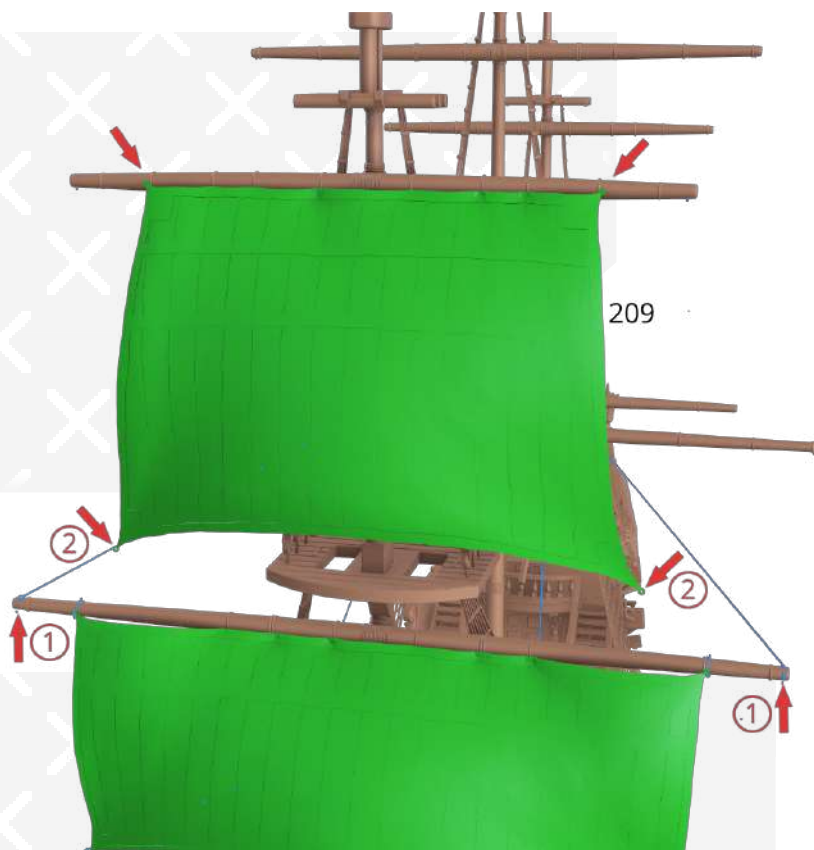

94

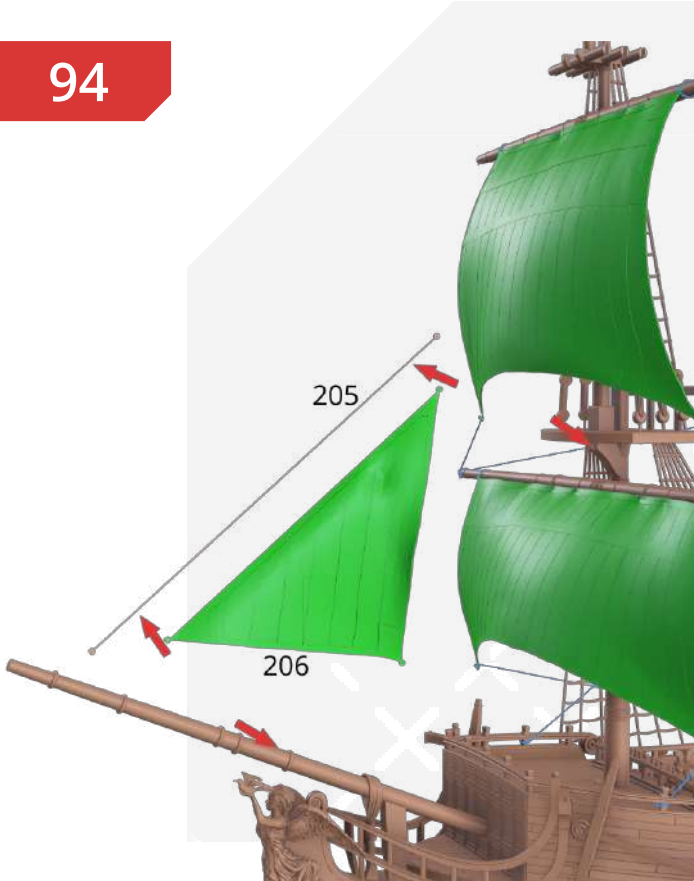

95

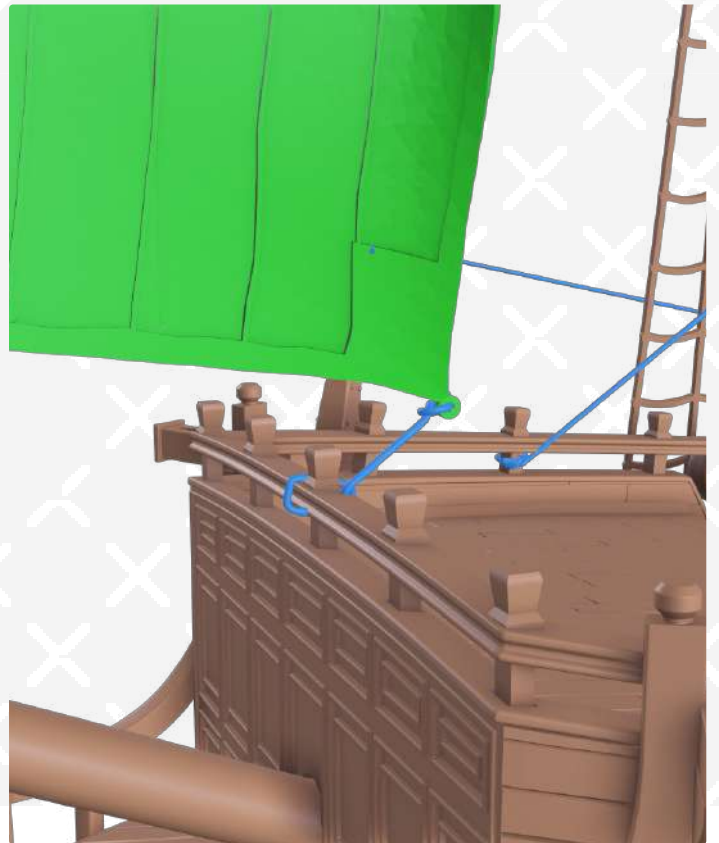
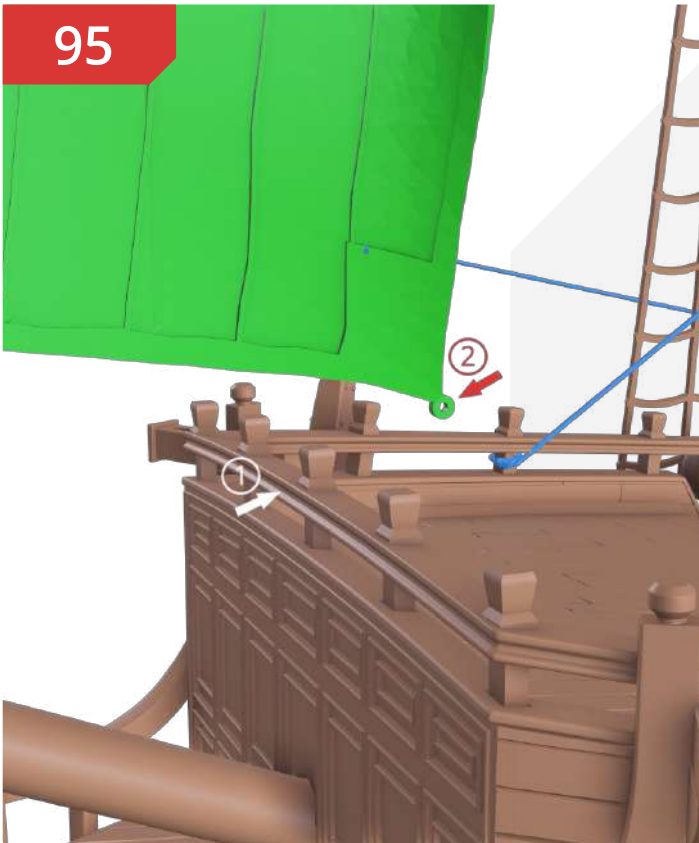

96



97



98

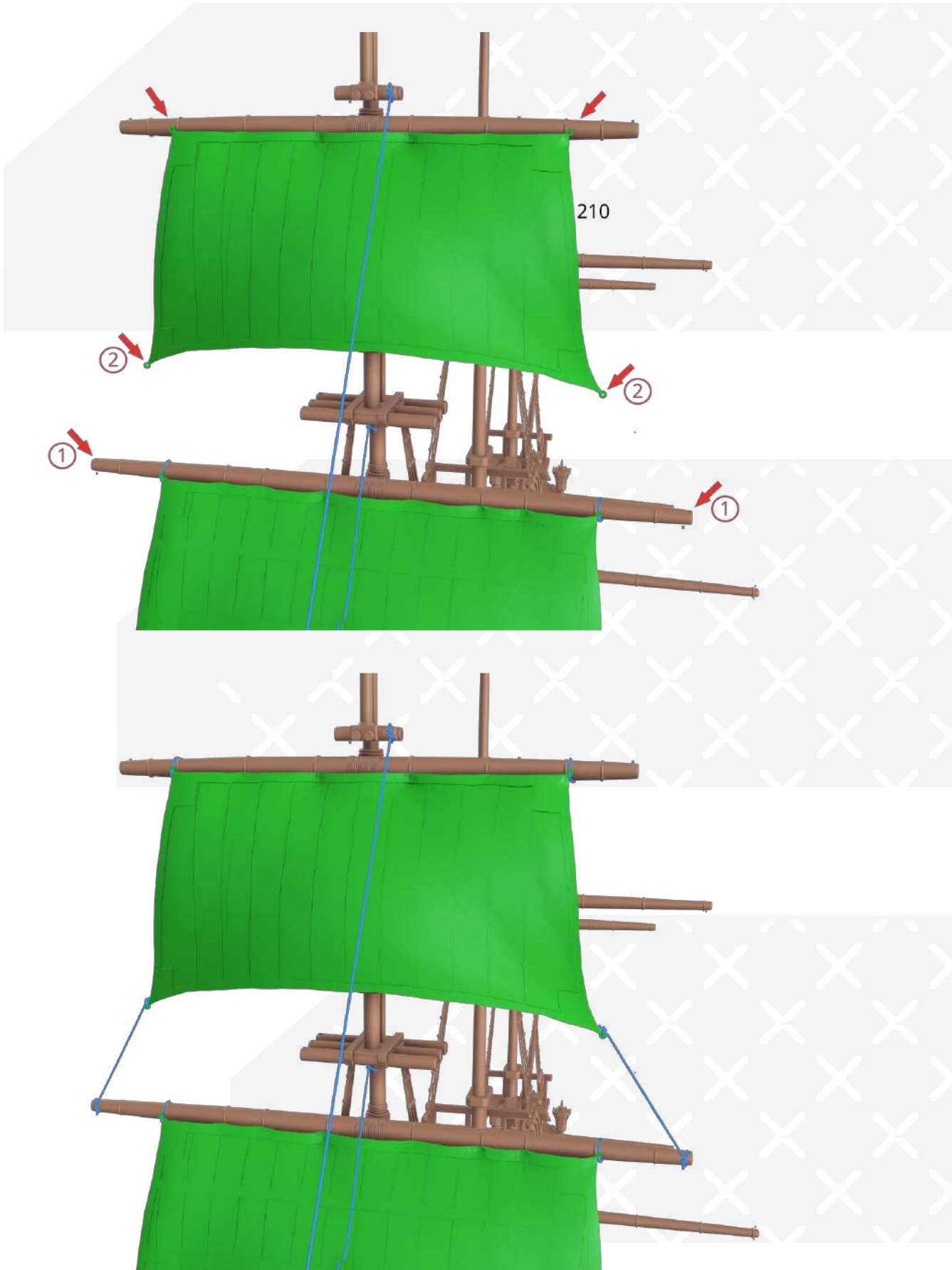

99



100



101

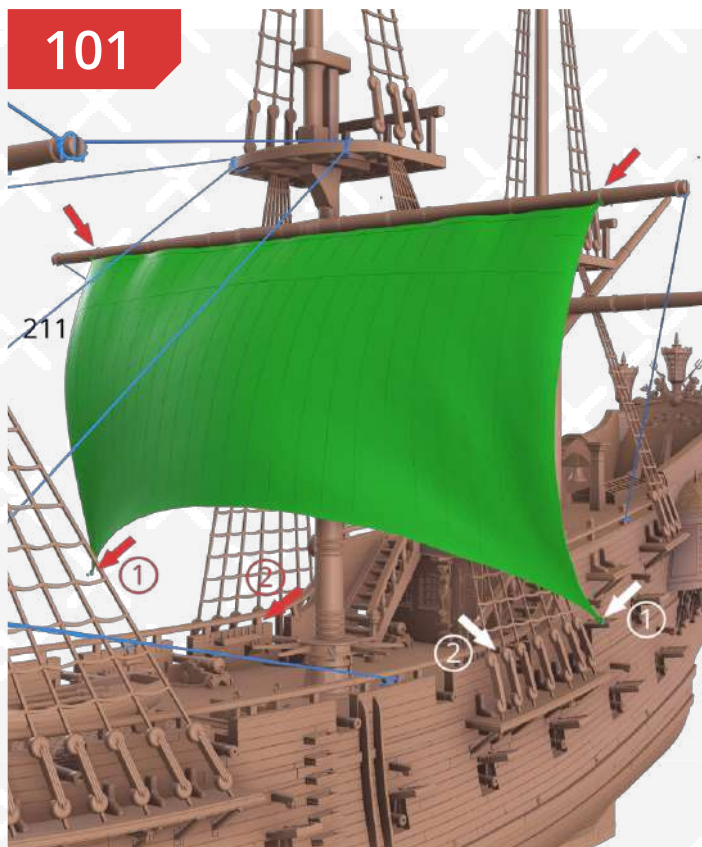

102

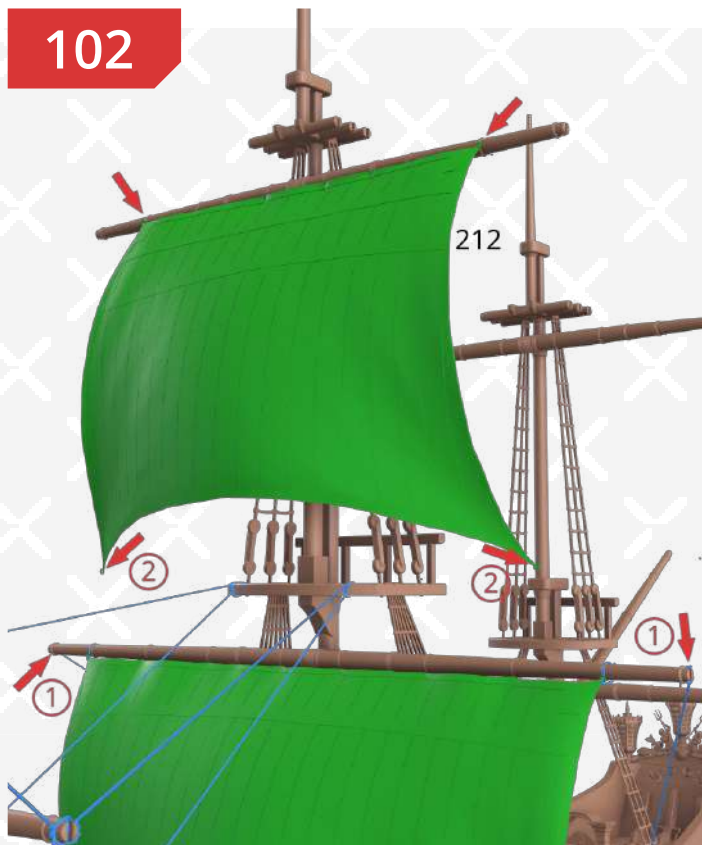

103

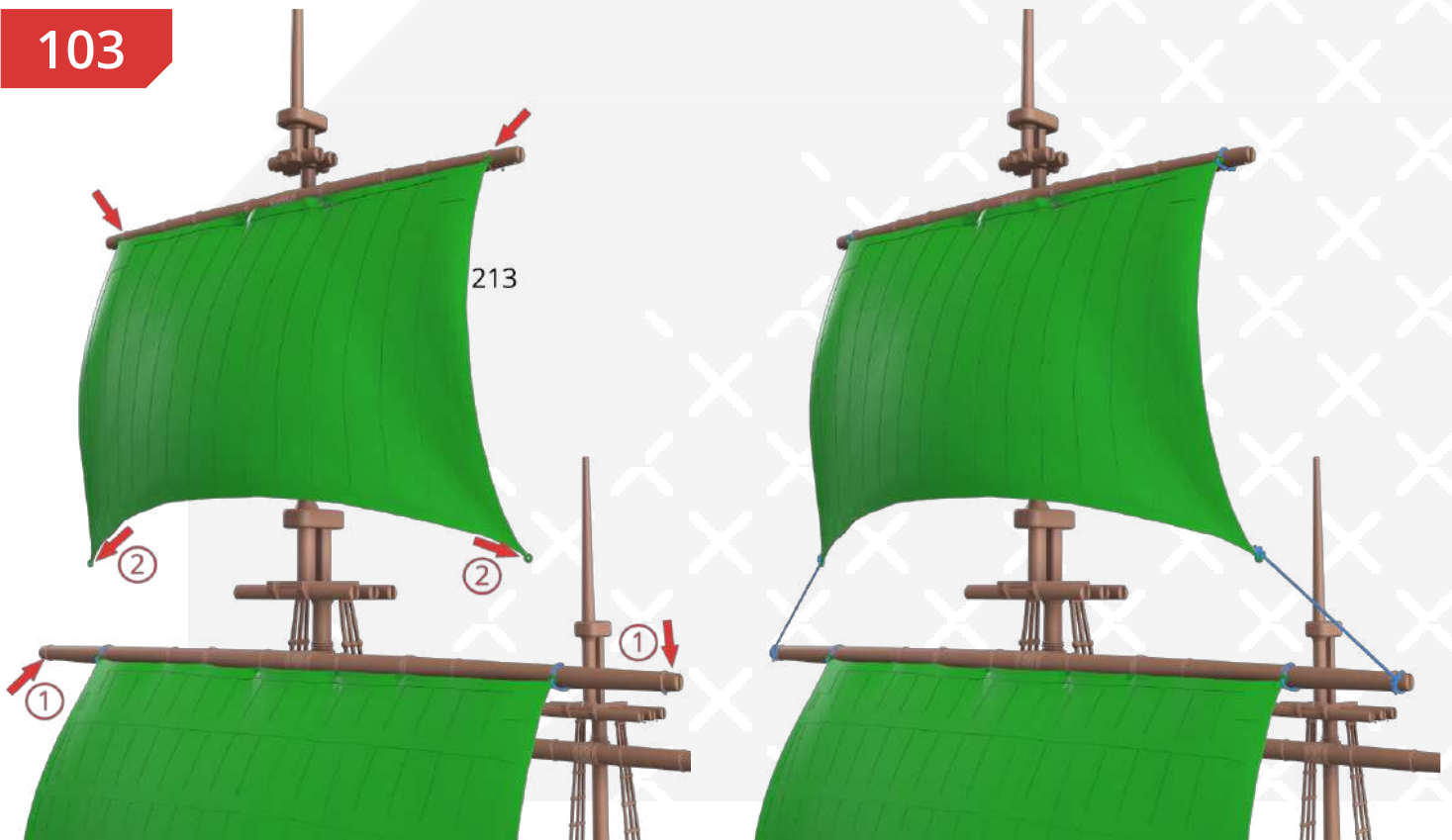

104

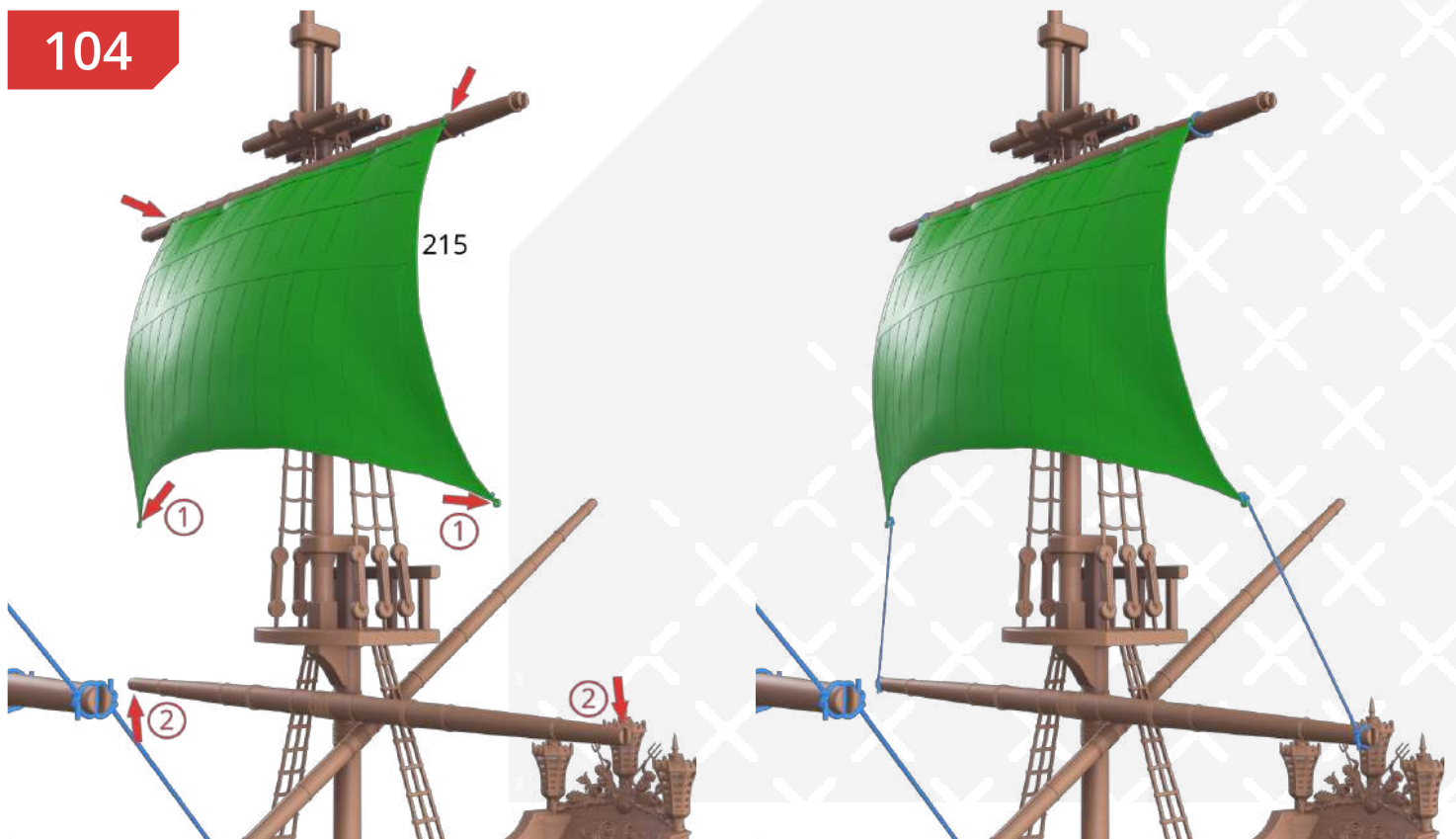

105

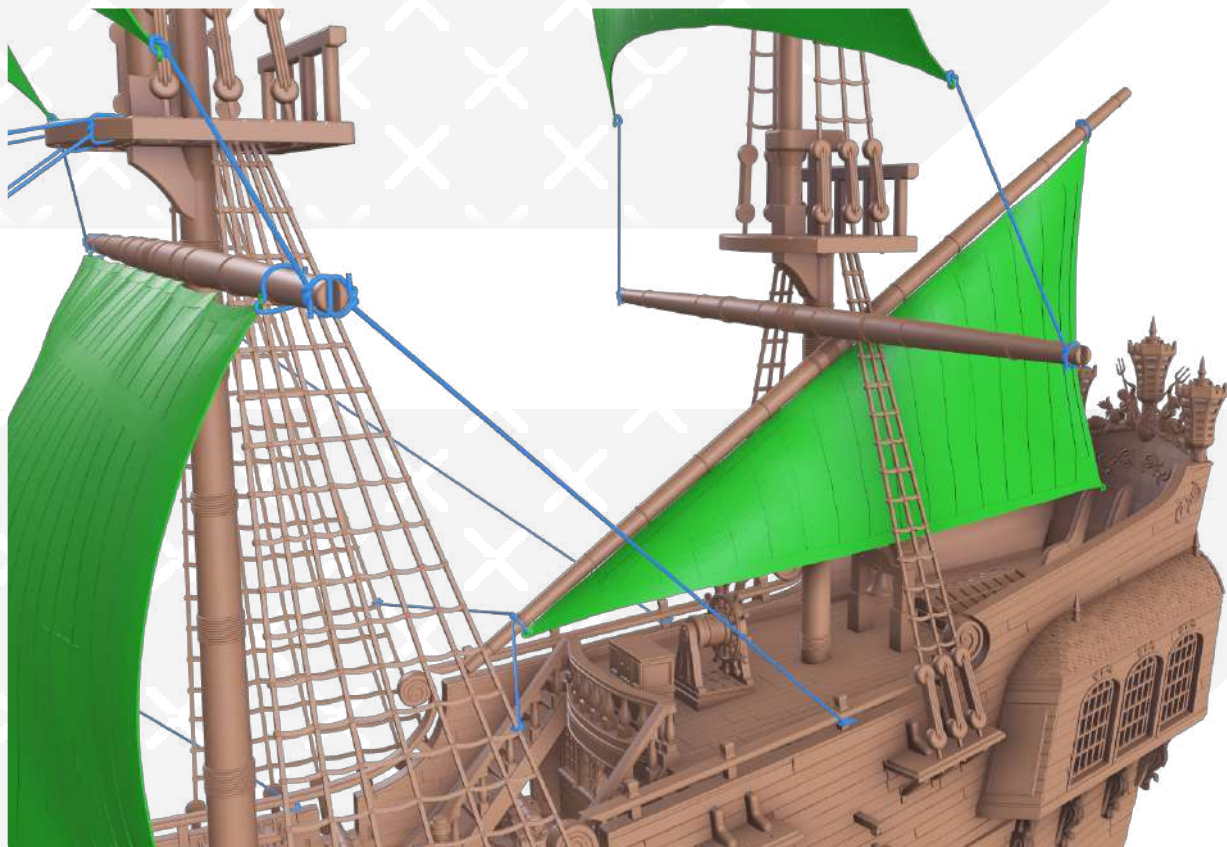
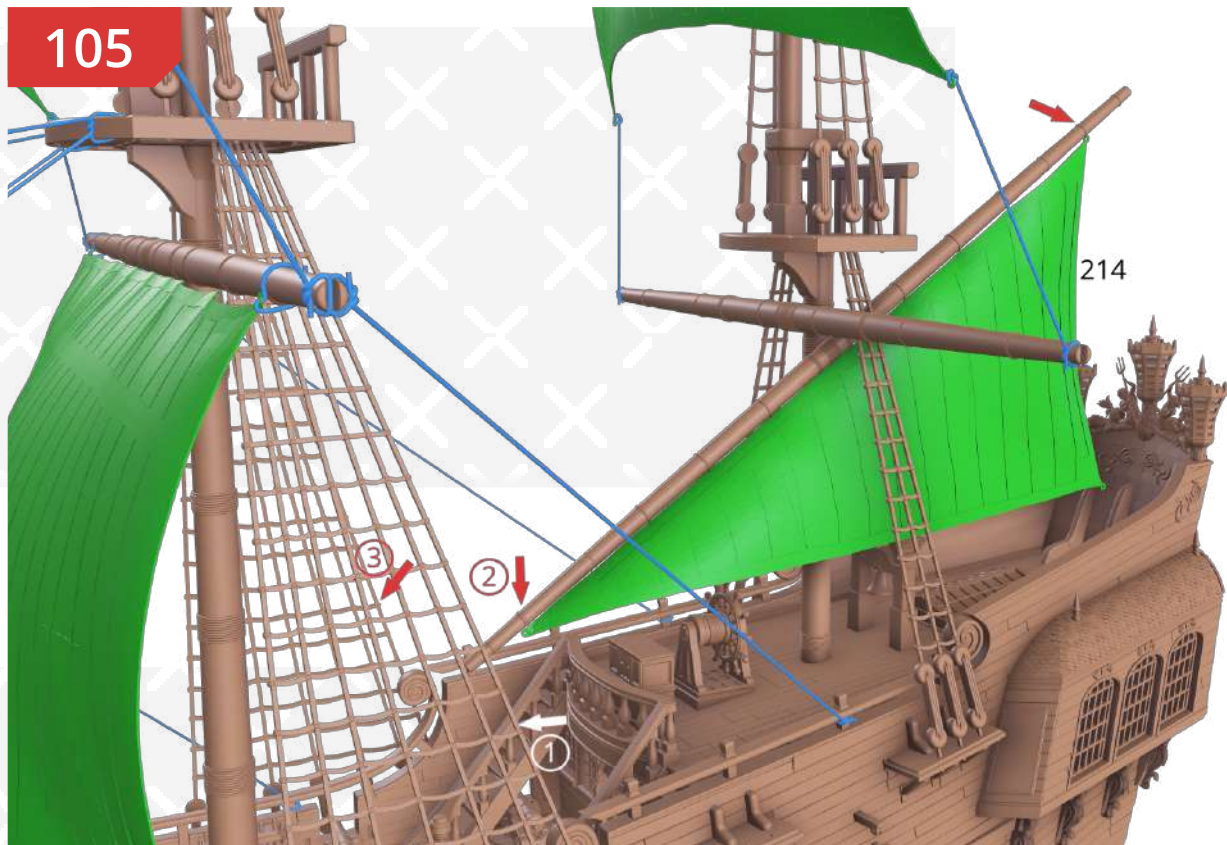

106

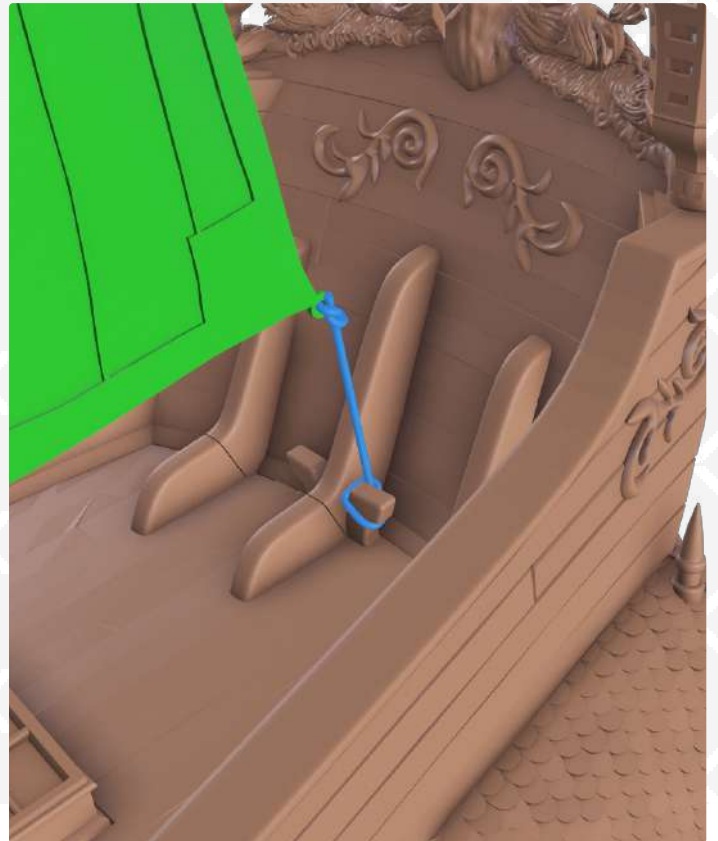
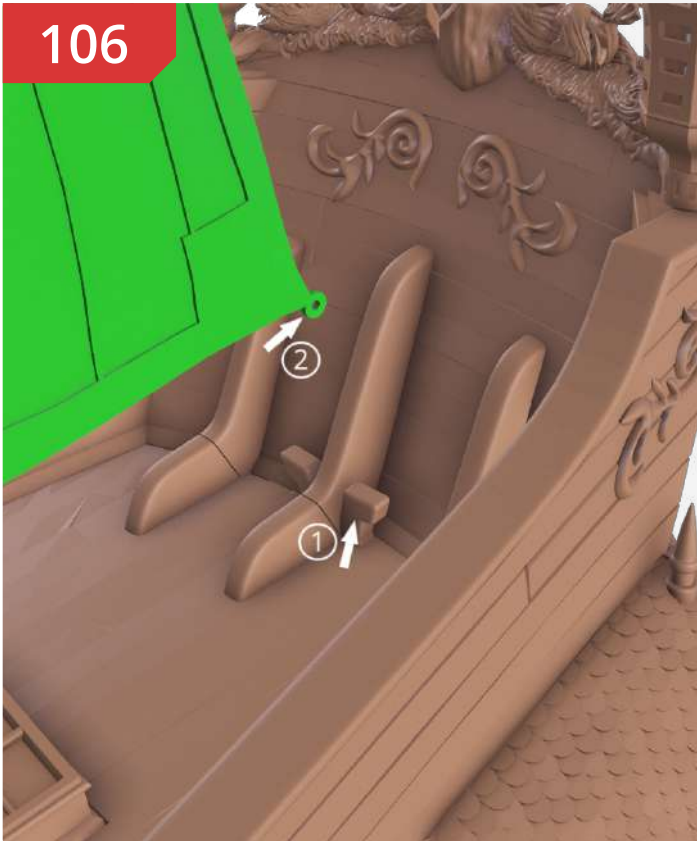

107

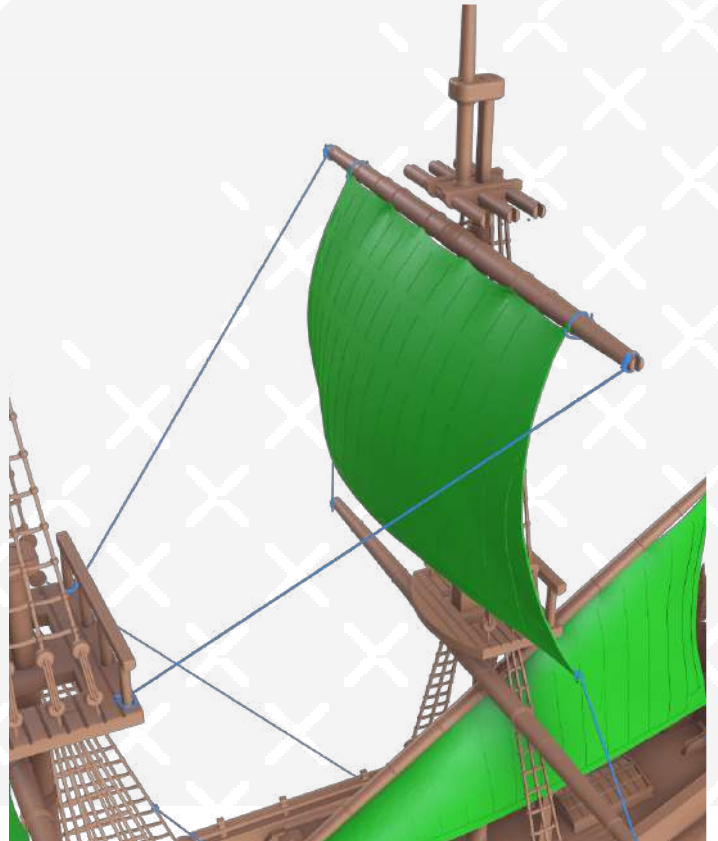
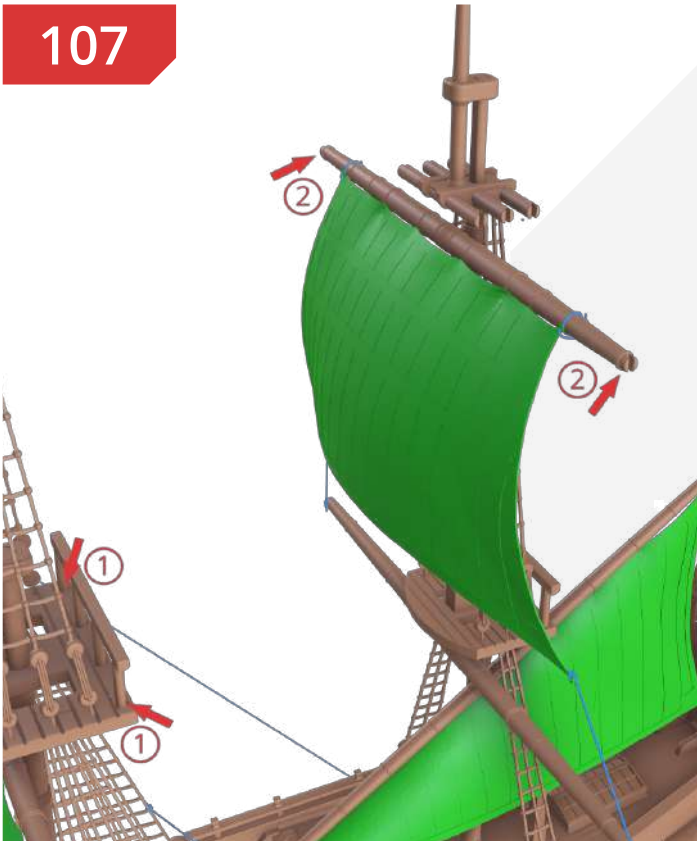

108

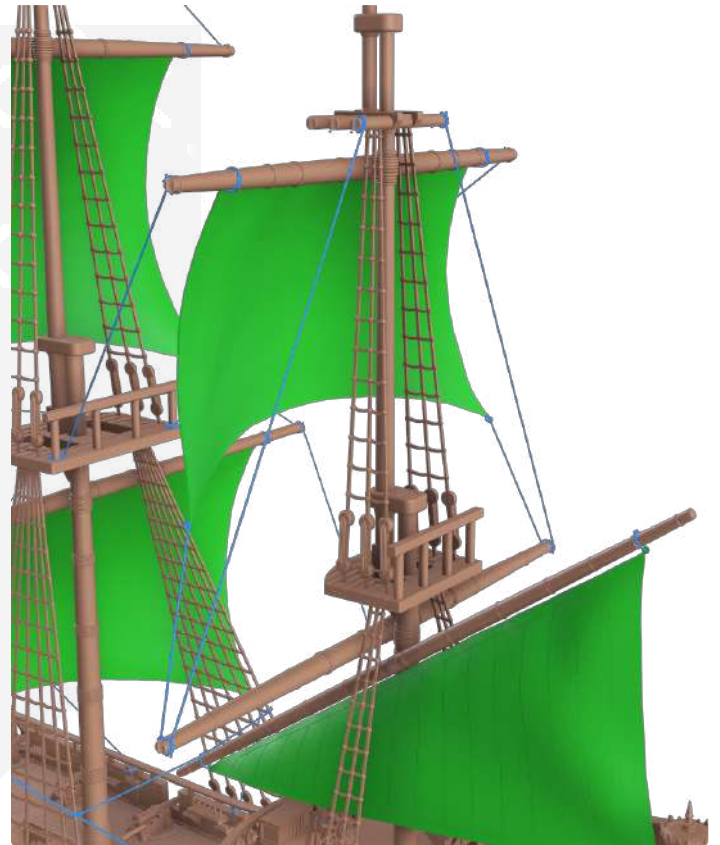

109

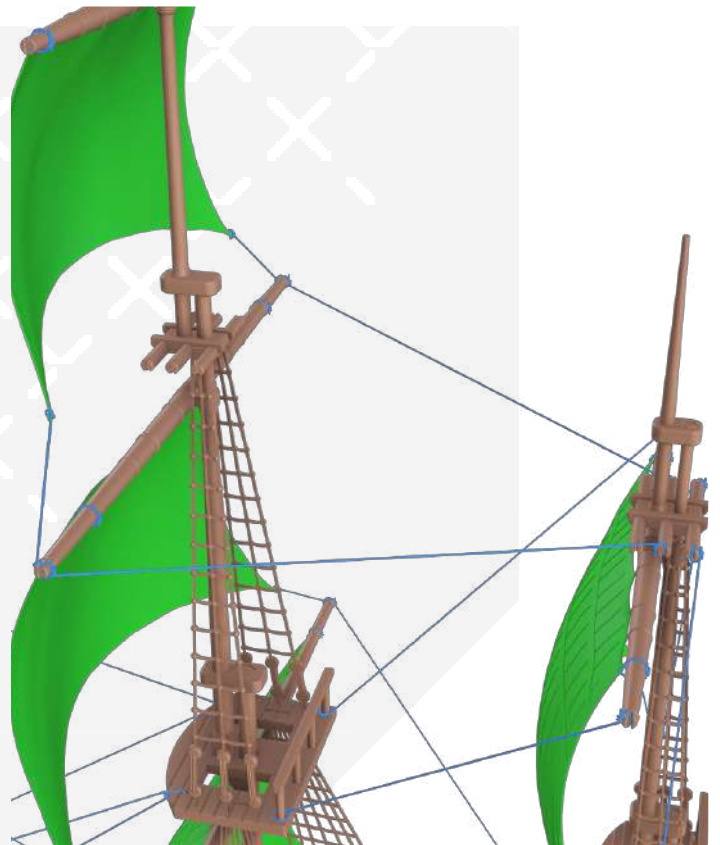

110

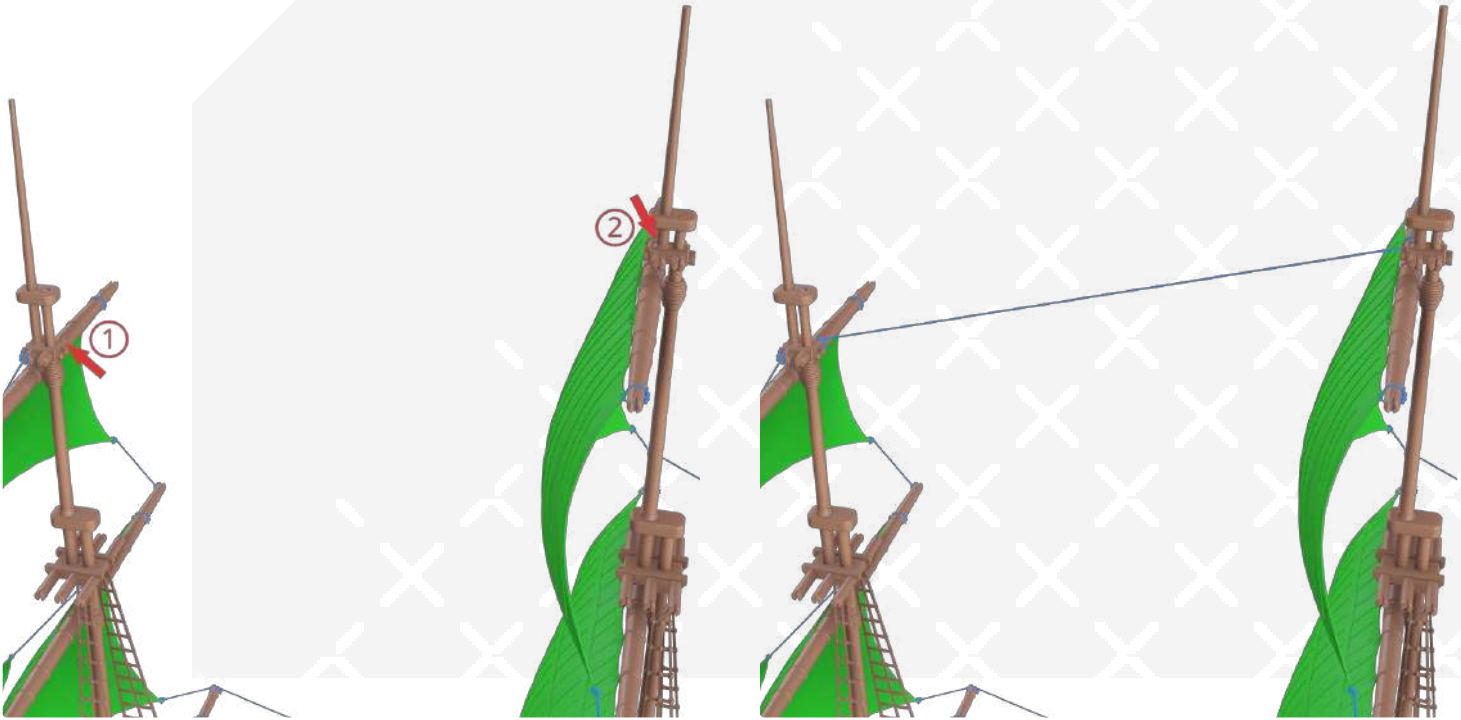

111

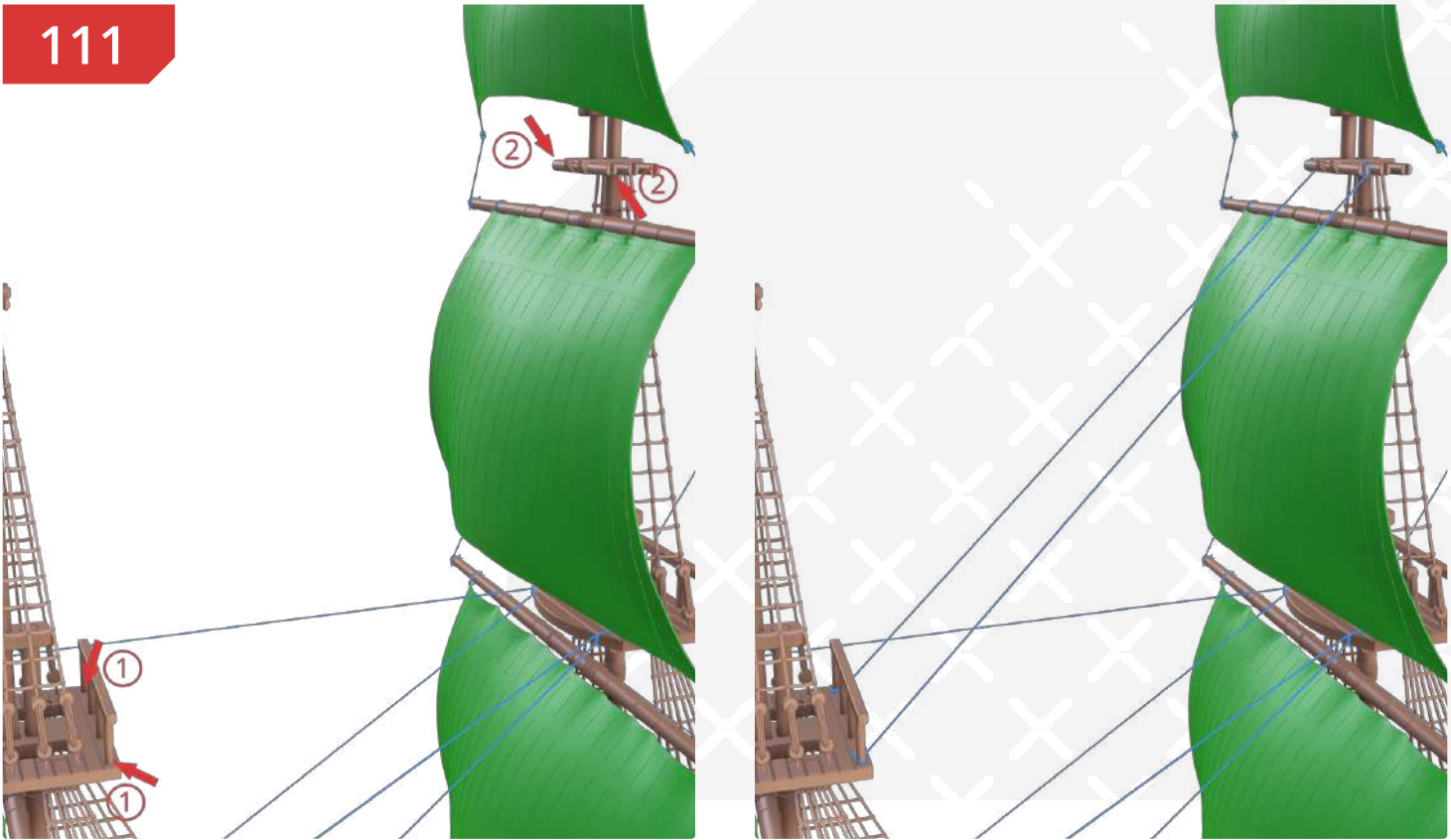

112

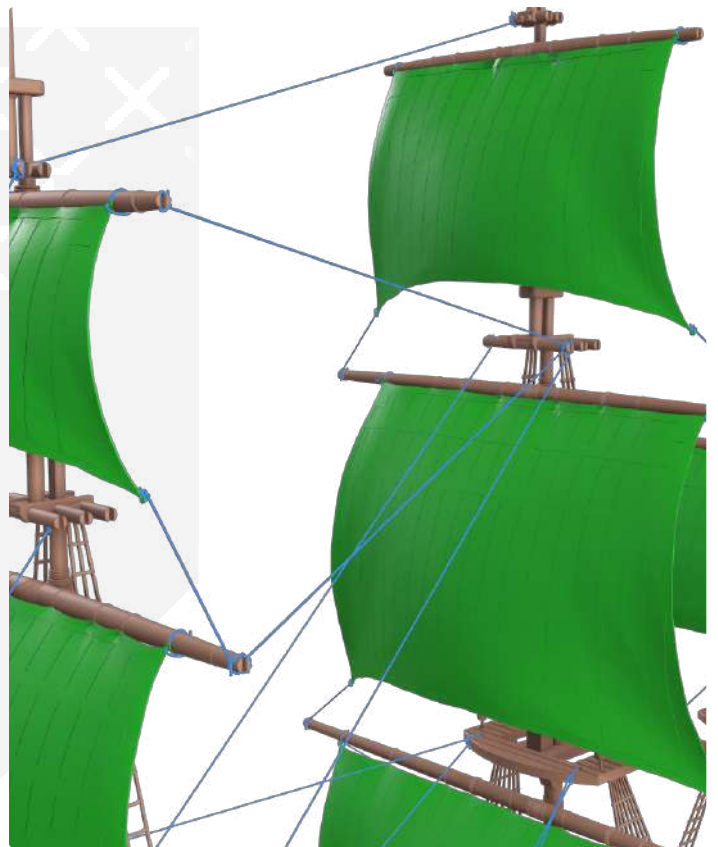
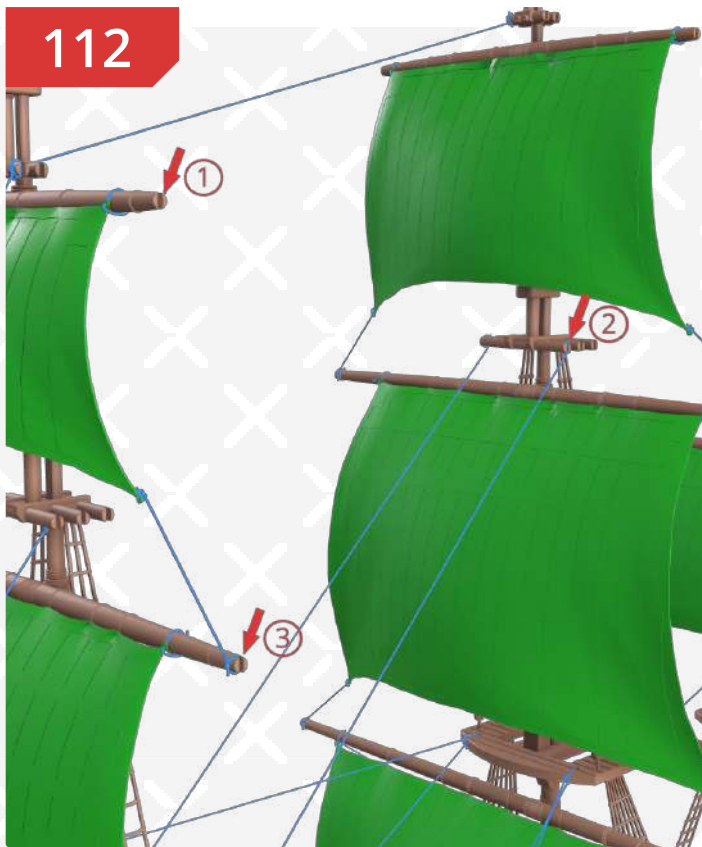

113

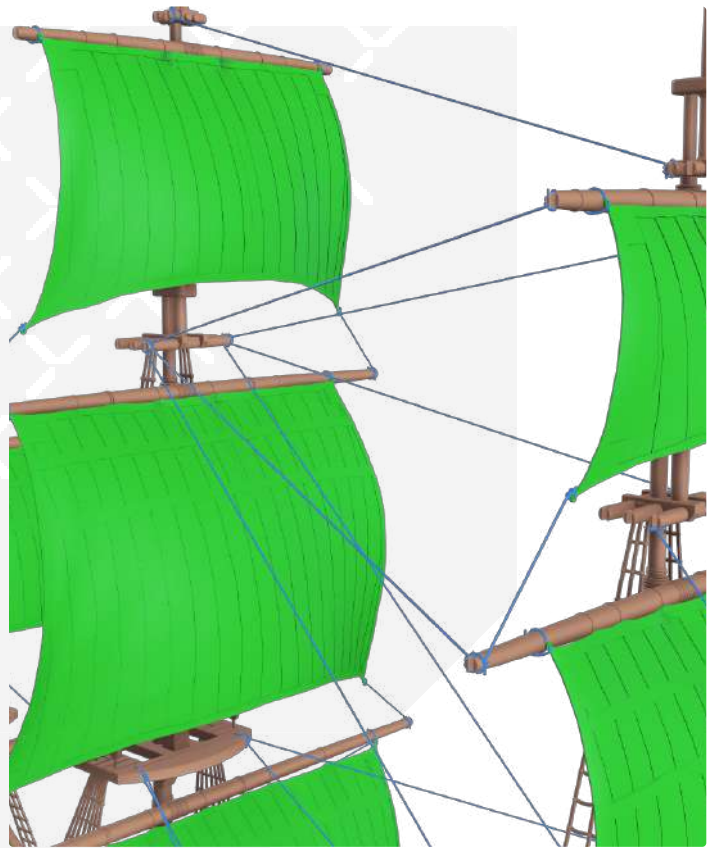
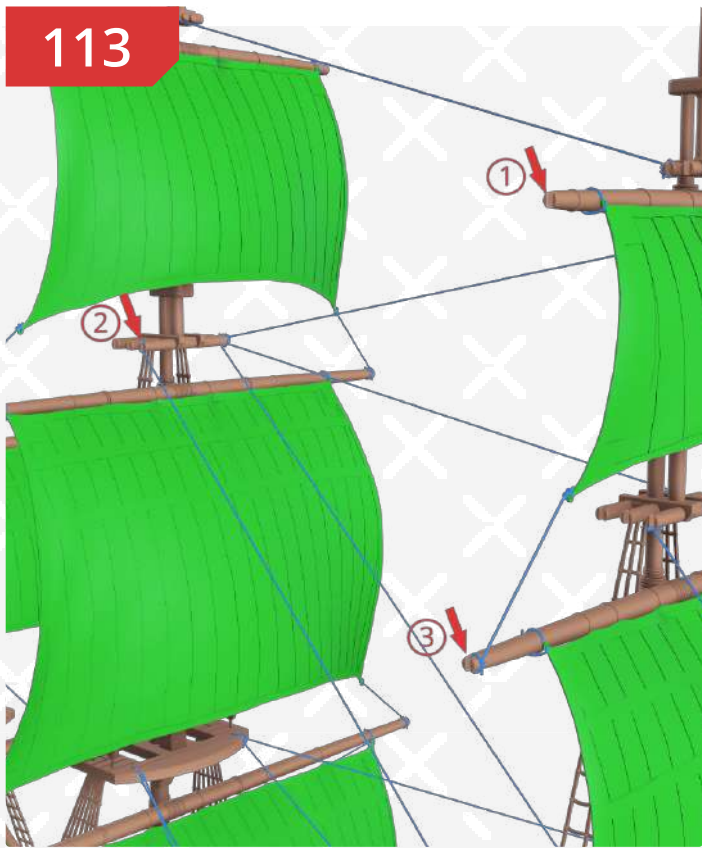

114

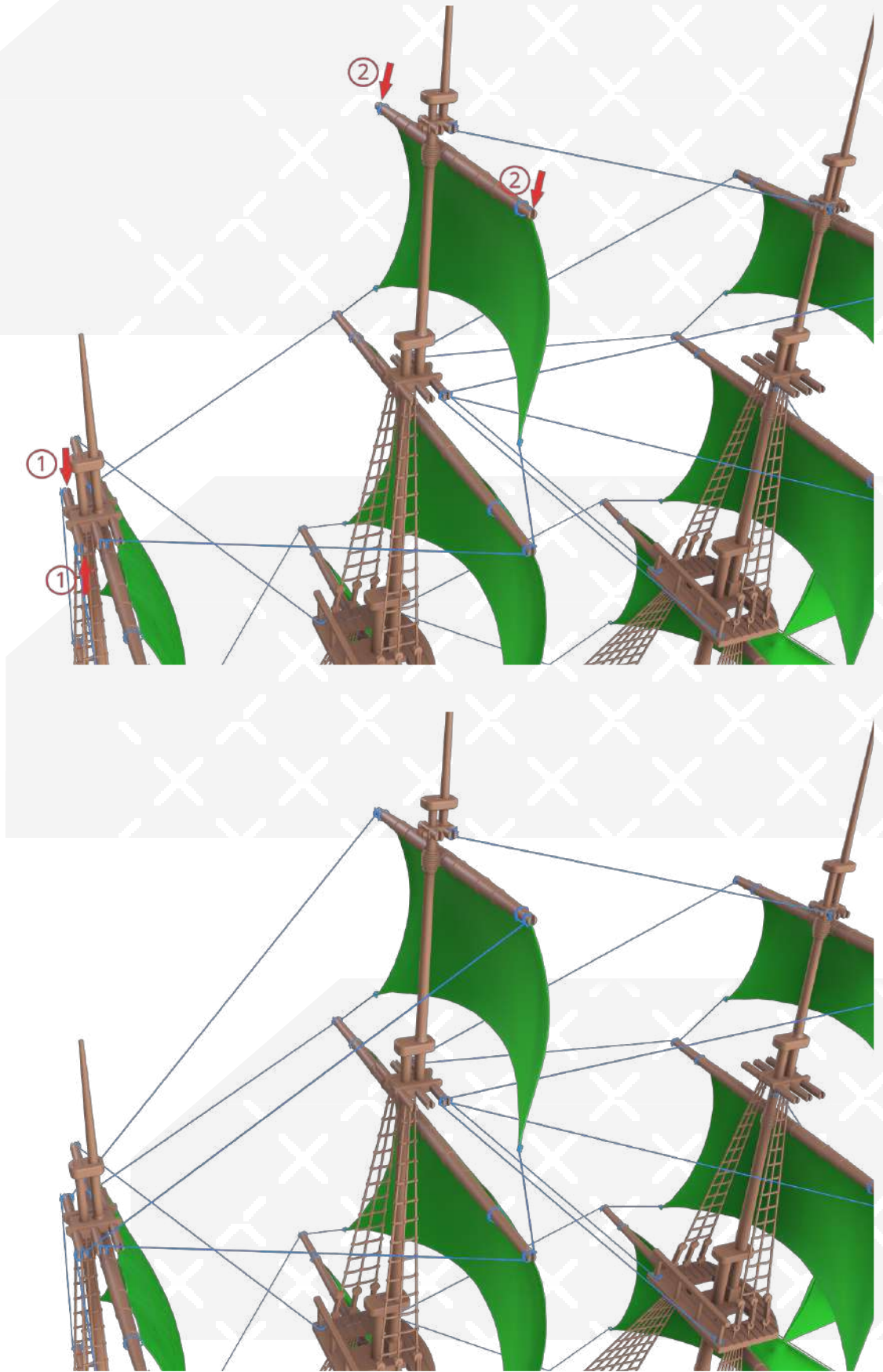

115



4 types of shrouds.

116

REPEAT THIS STEP 3 MORE TIMES

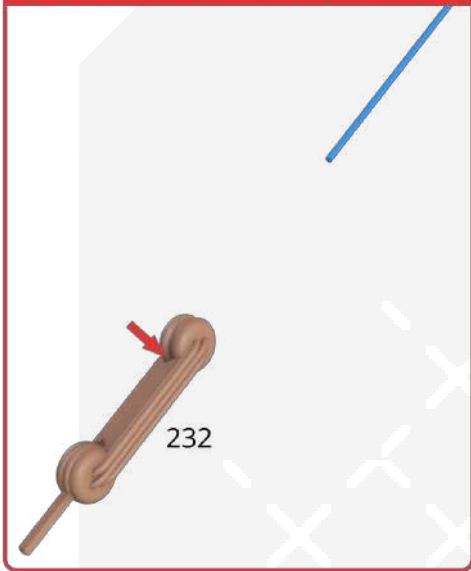

117

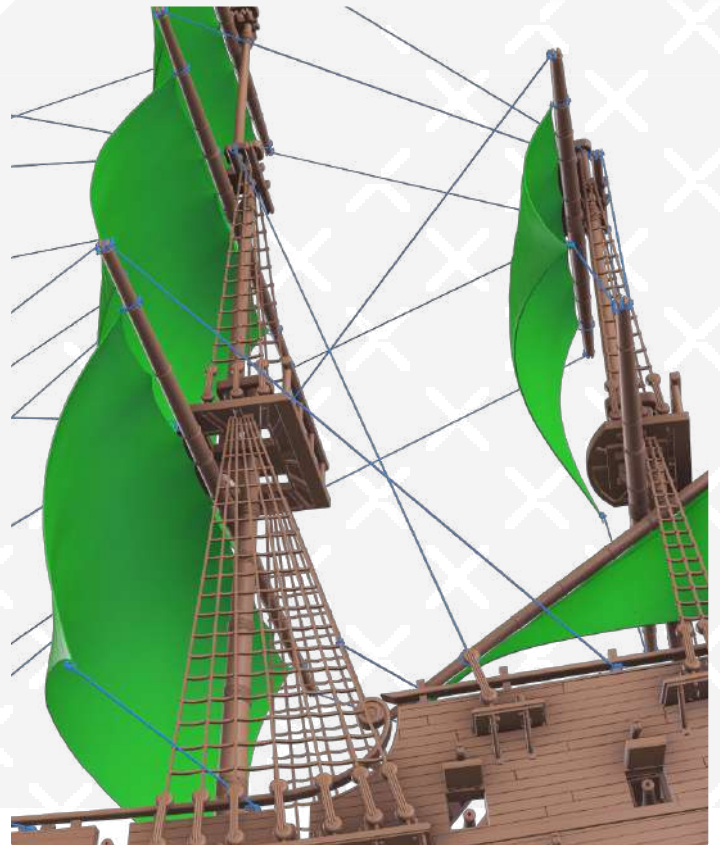
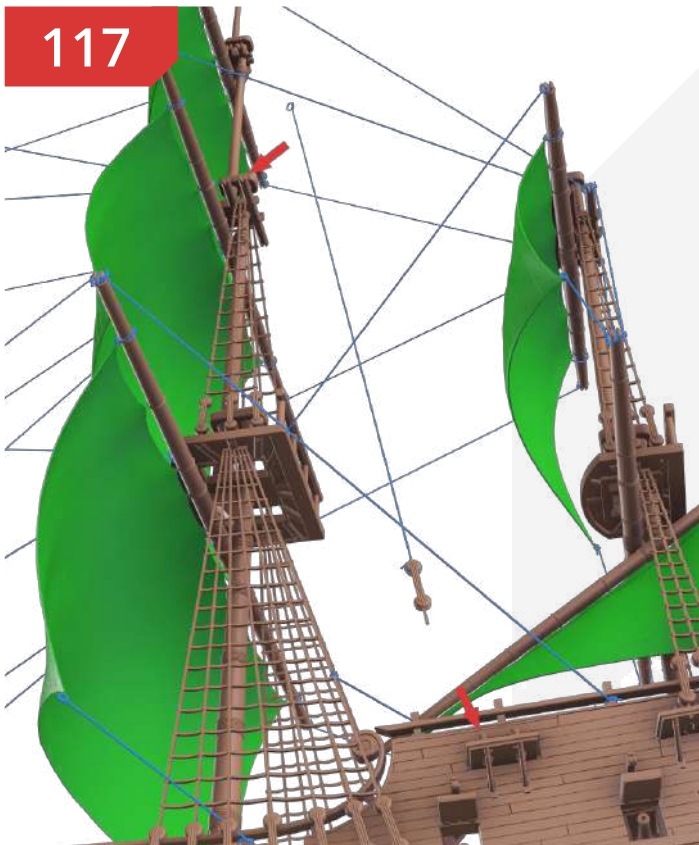

118

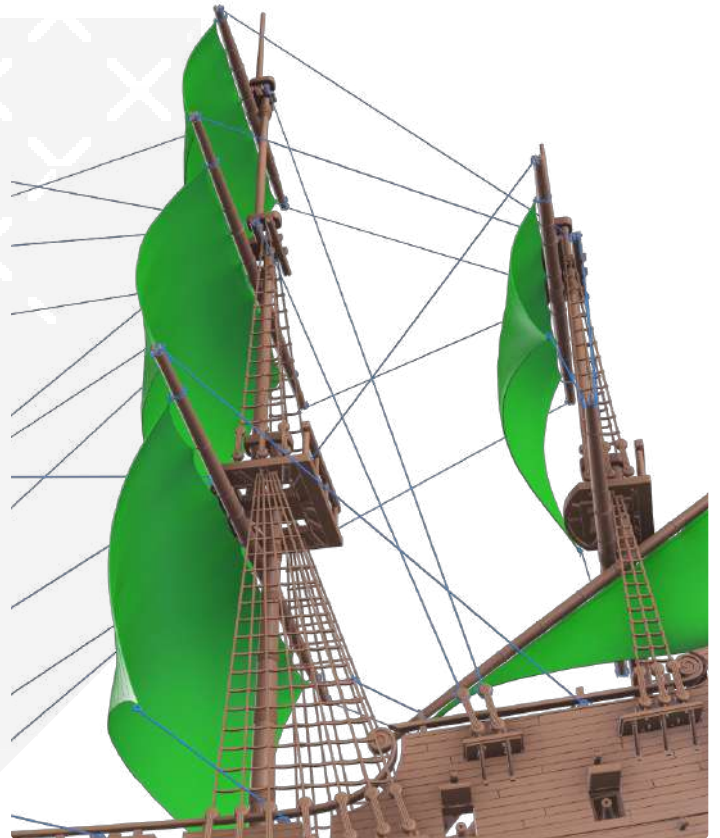
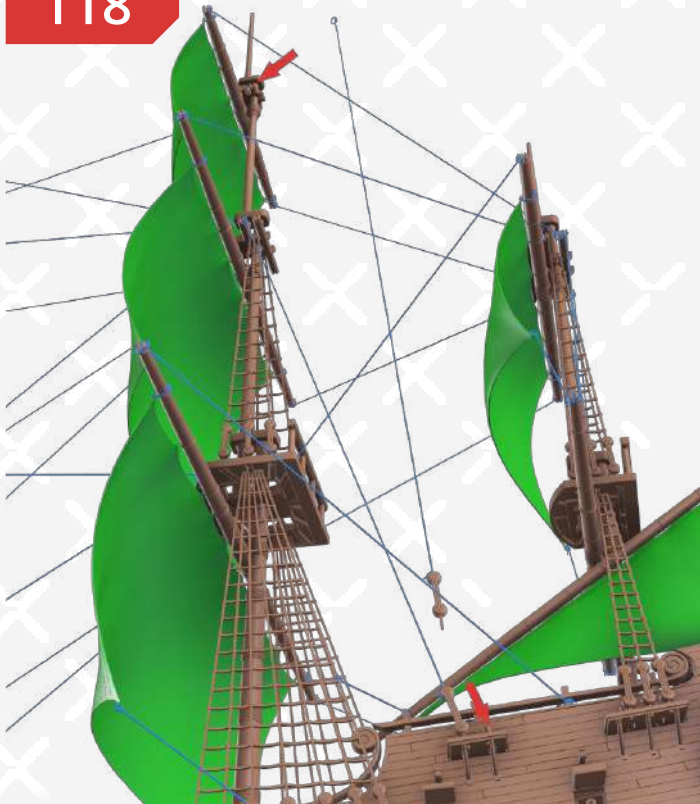

119

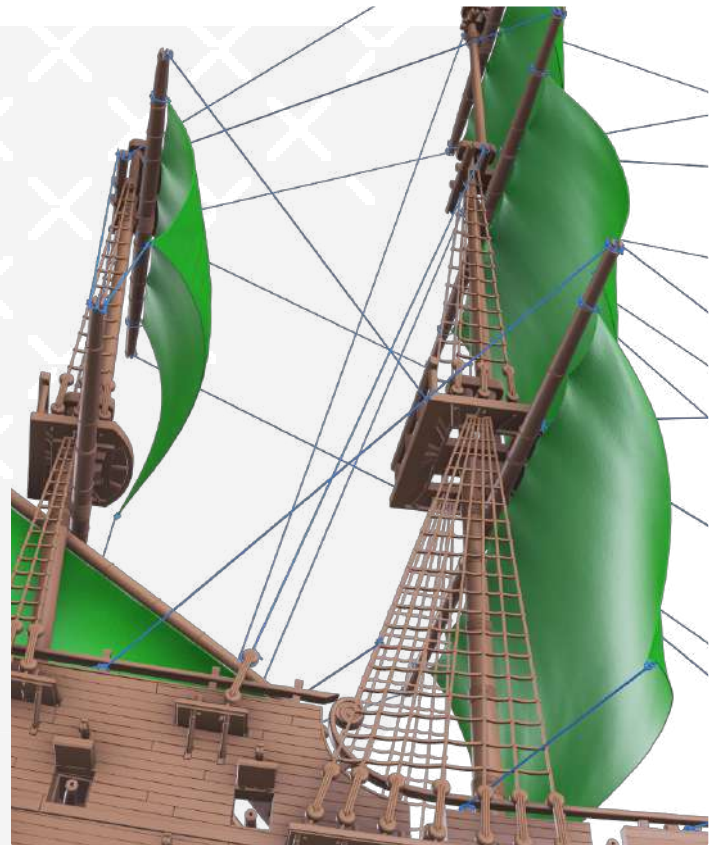
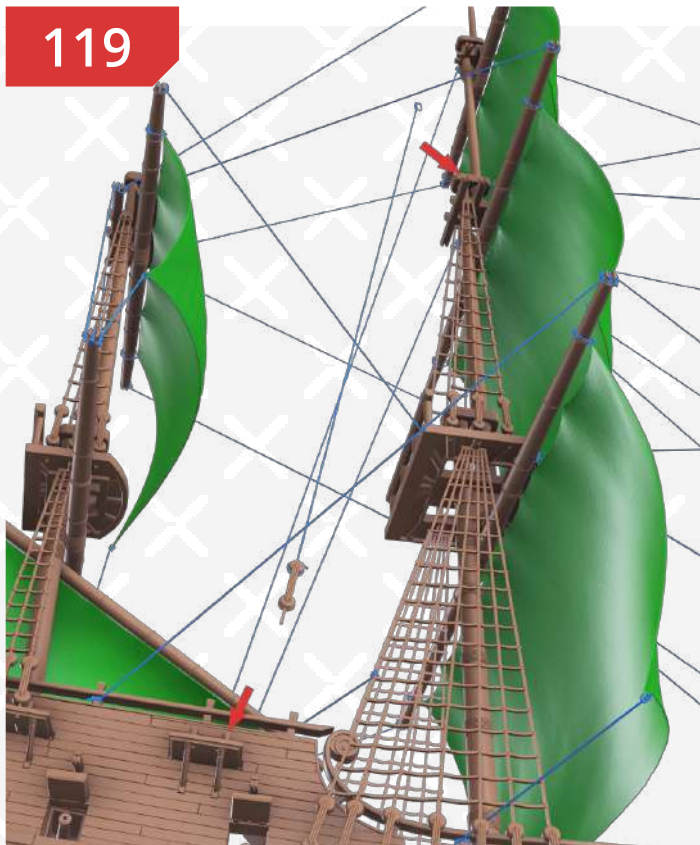

120

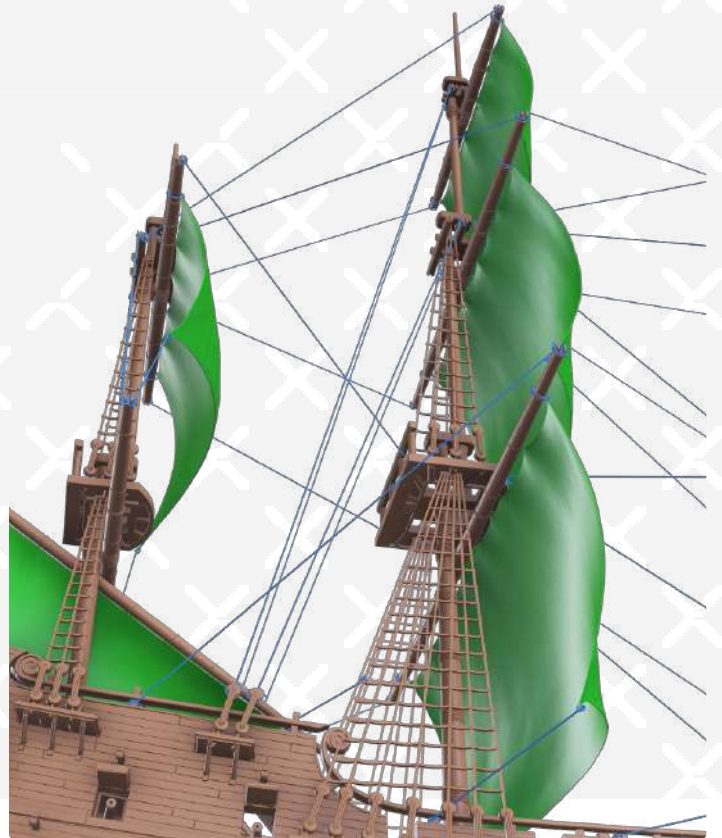
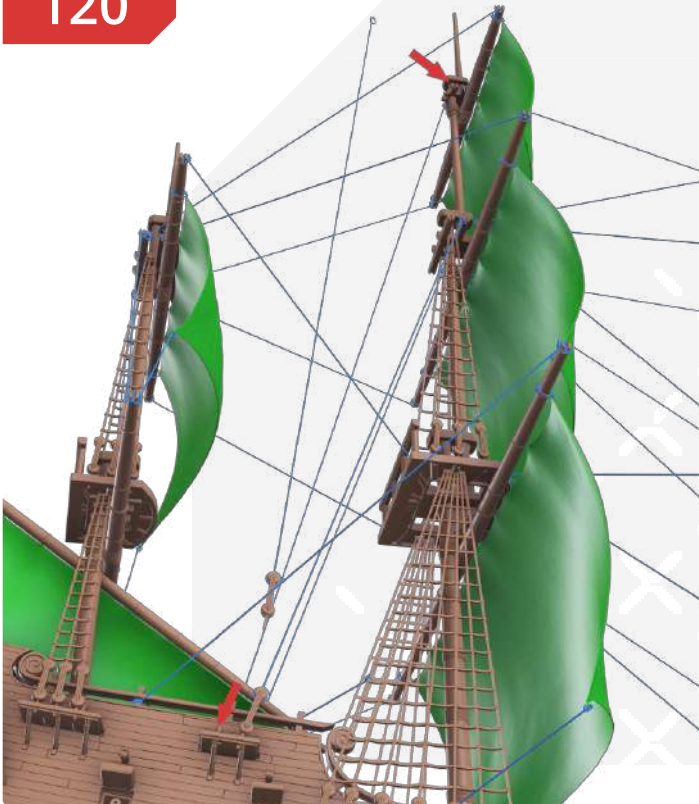

121



_213_sail_h_FDM (repaired).stl

_209_sail_d_FDM (repaired).stl

_212_sail_g_FDM (repaired).stl

_210_sail_e_FDM (repaired).stl

_211_sail_f_FDM (repaired).stlv



_215_sail_j_FDM (repaired).stl



_207_sail_b_FDM (repaired).stl

_214_sail_i_FDM (repaired).stl

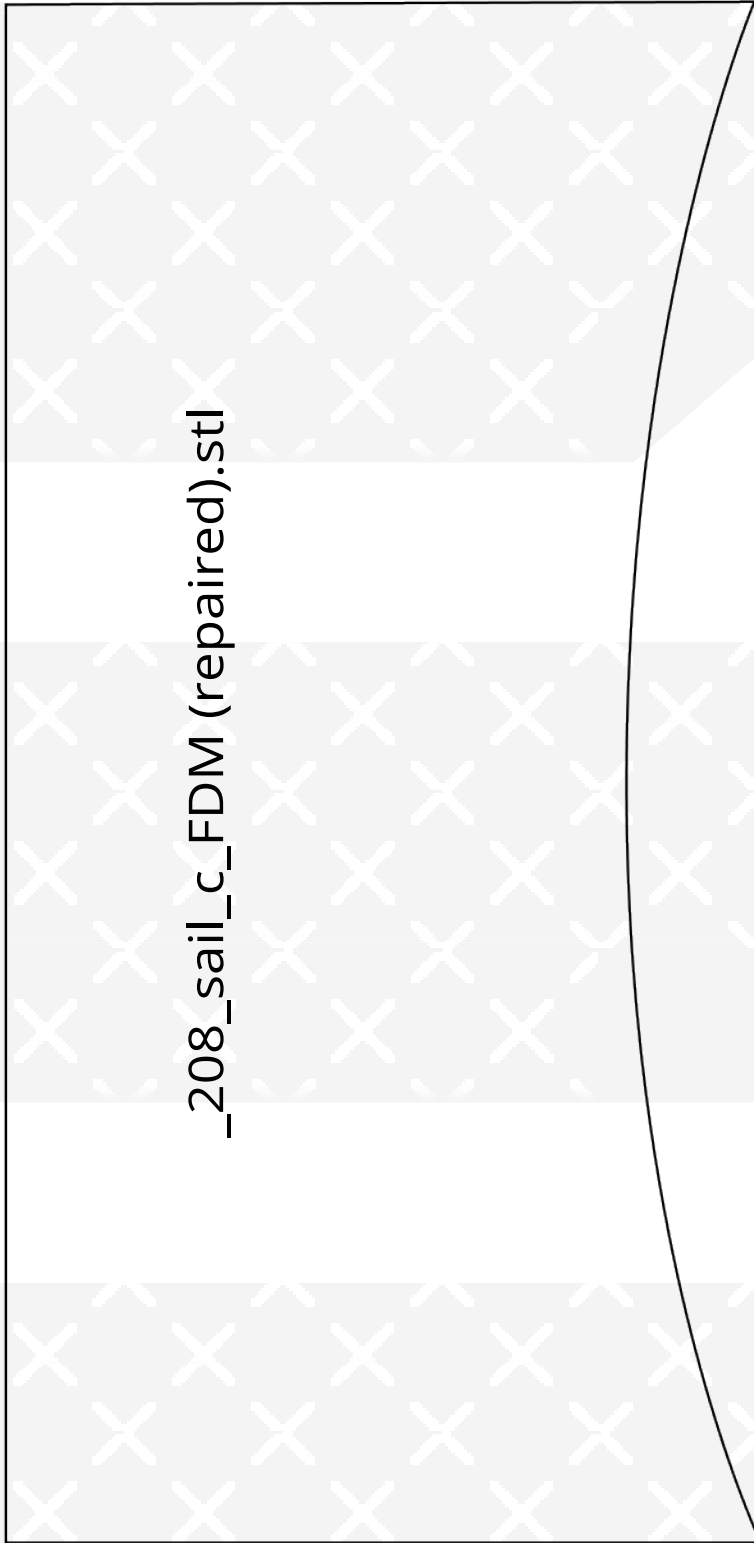

STL files of all 3D printing models come with **full technical support** from **Gam**body team for life. If you have any questions or if you want to have any changes introduced, please, write to us at support@gambody.com.

Thank you for choosing
Gambody!

