

DELOREAN BACK TO THE FUTUR DID3D

3DPRINTING EDITION
building instructions

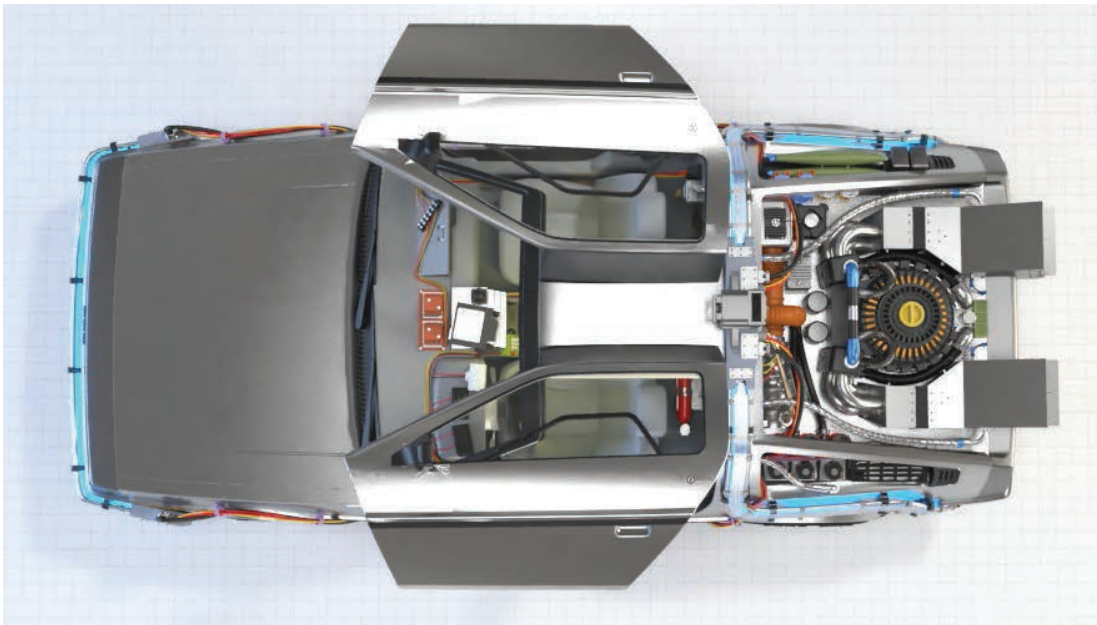

Final Version

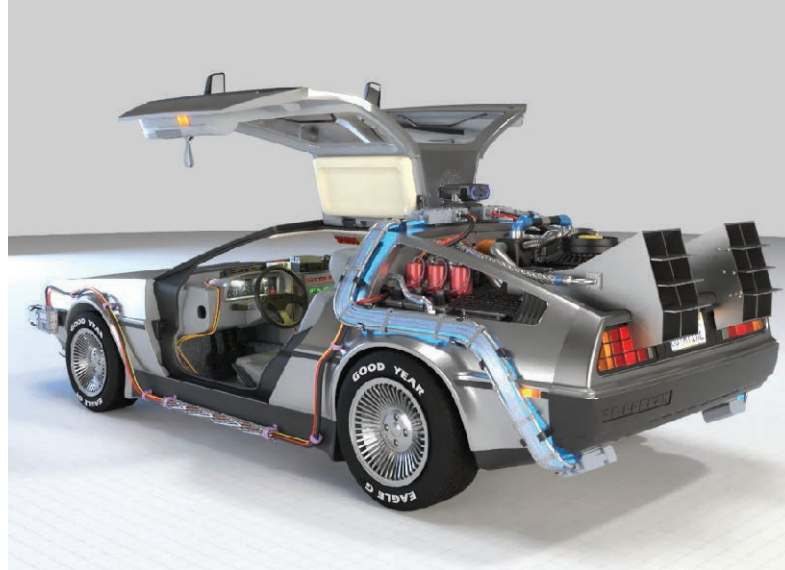
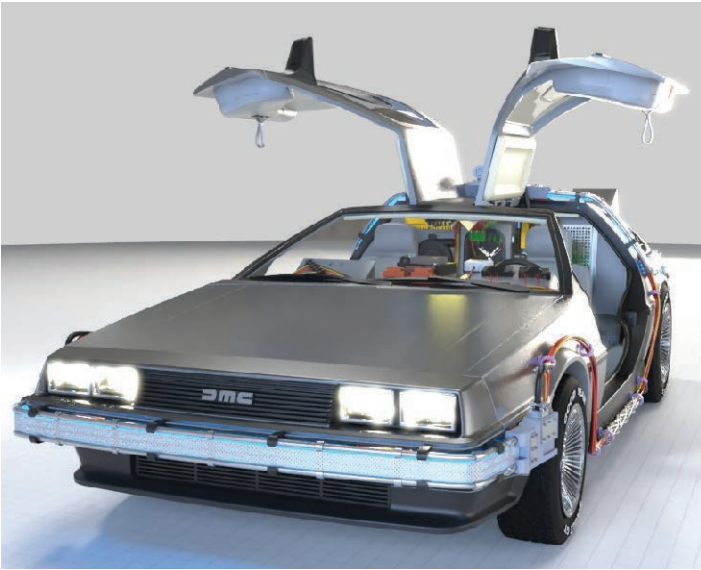

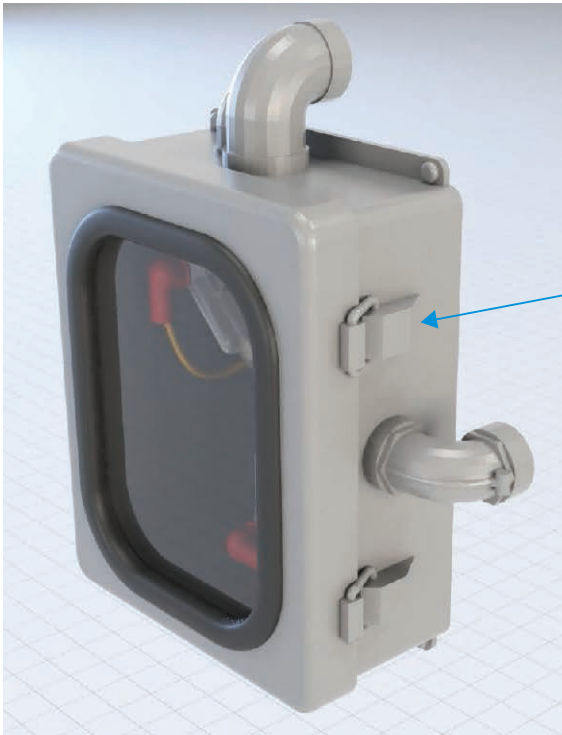
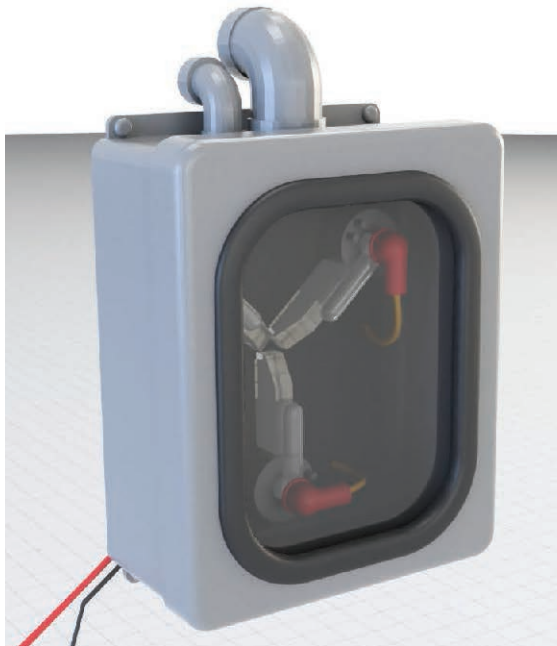
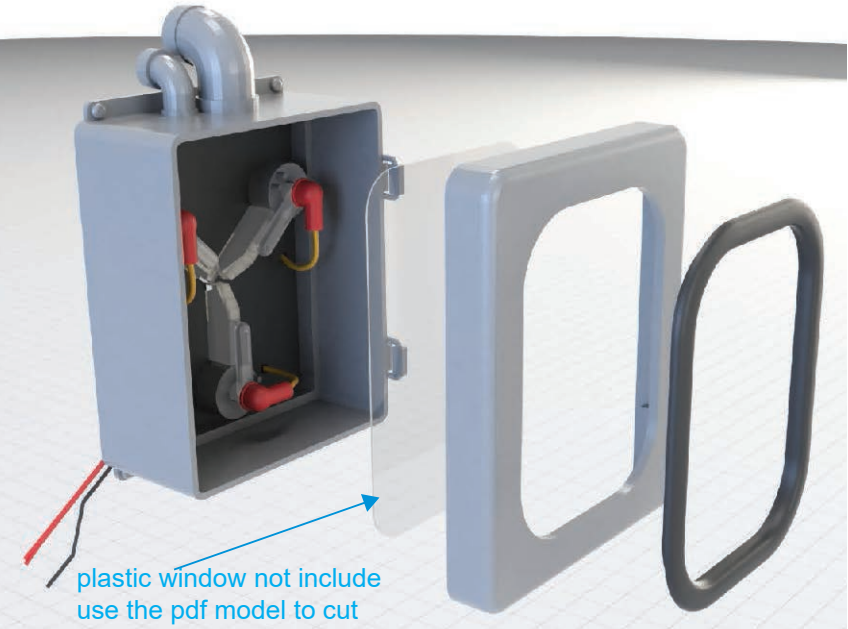
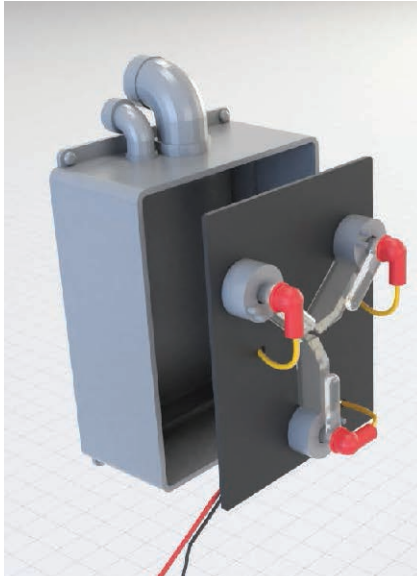
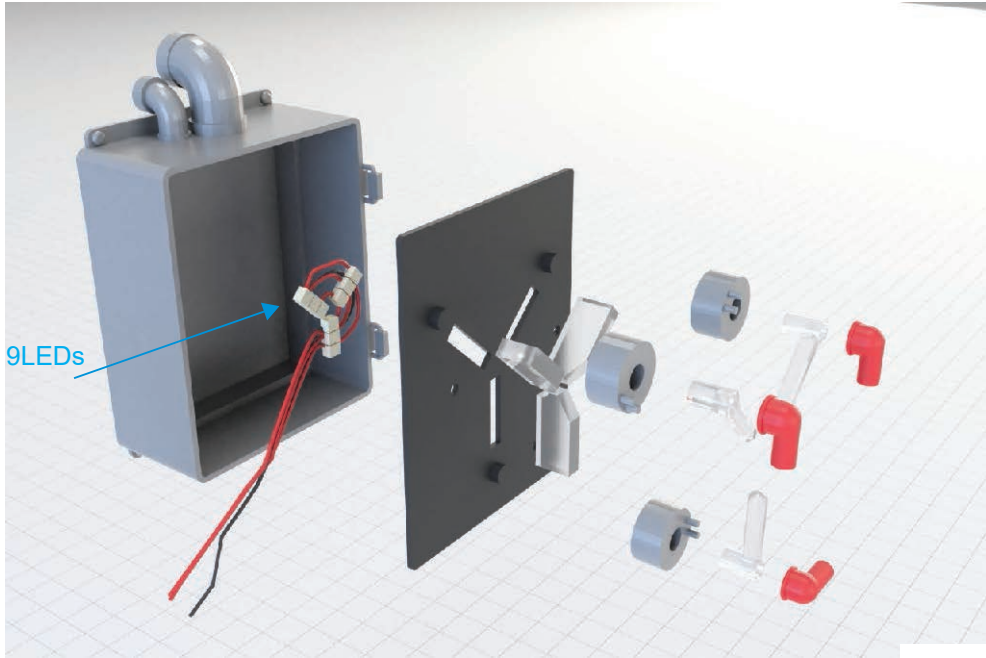

heated a little for adjusted



+



Use cyanoacrylate glue and accelerator spray is recommended for all components

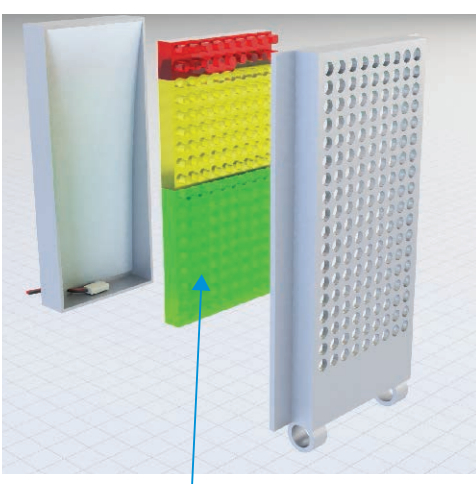

Option 1 with relief panel clear pla (hard to print)

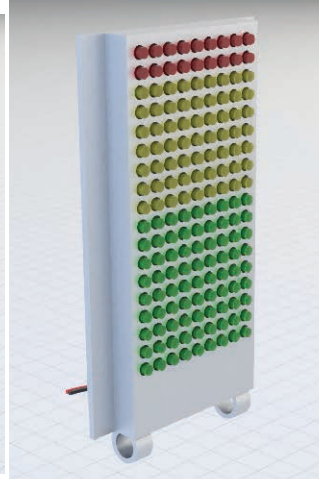

Option 2 with plate panel clear pla(easy to print)

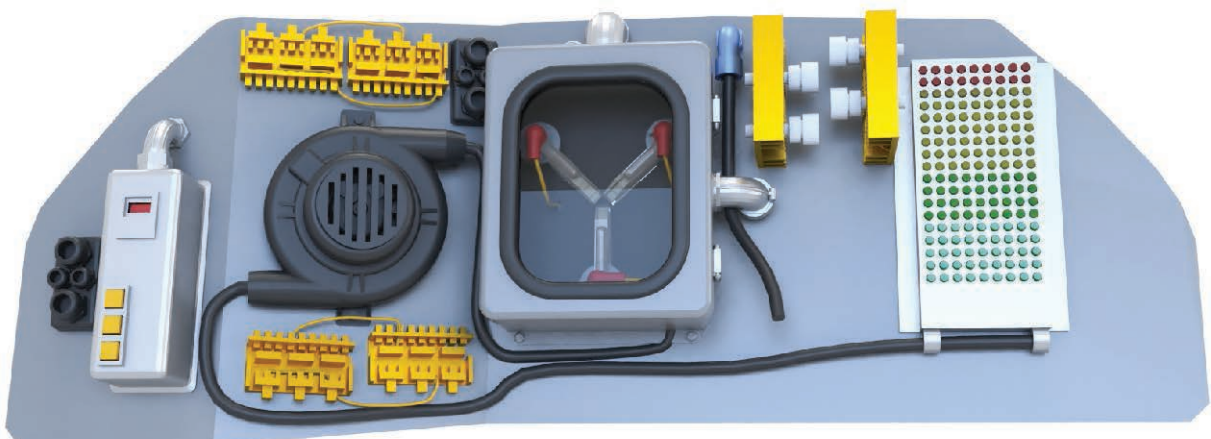
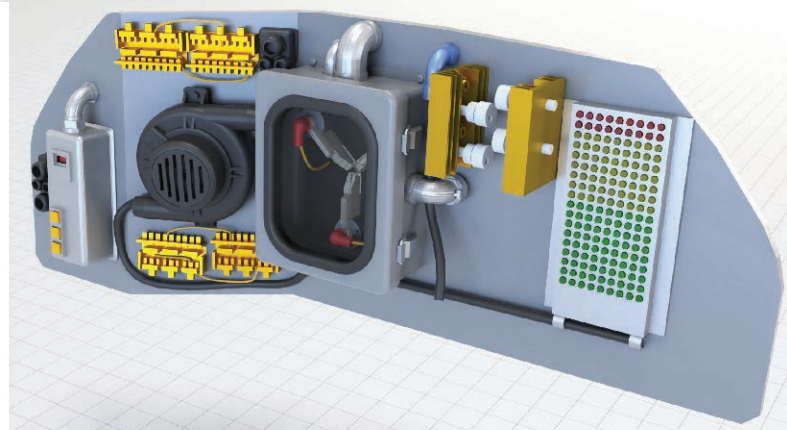
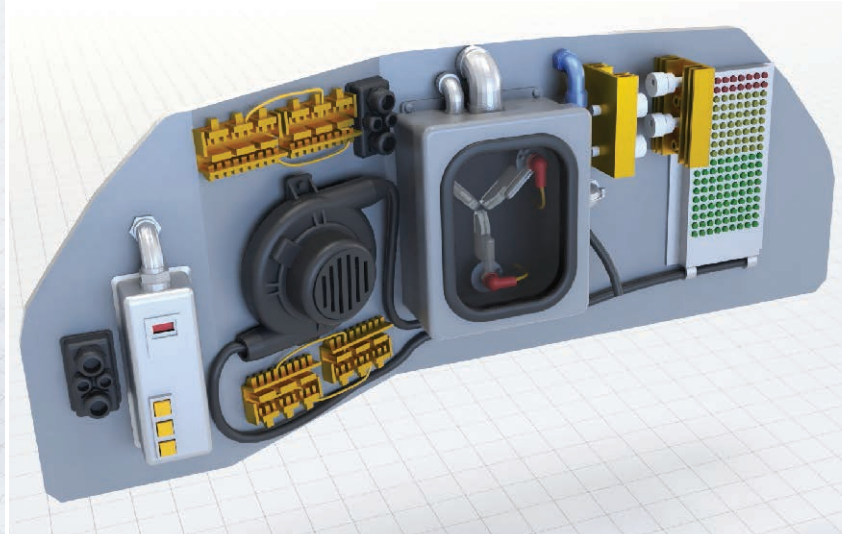
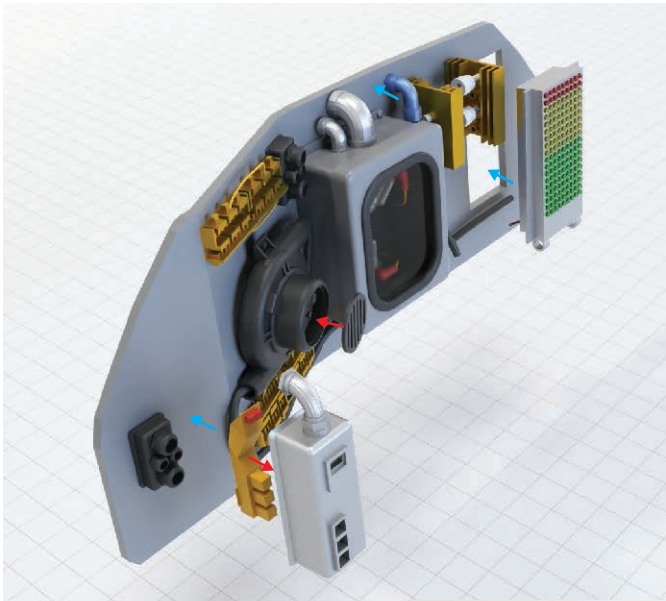
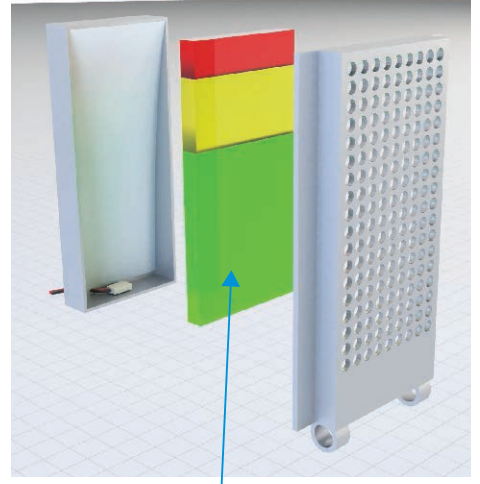

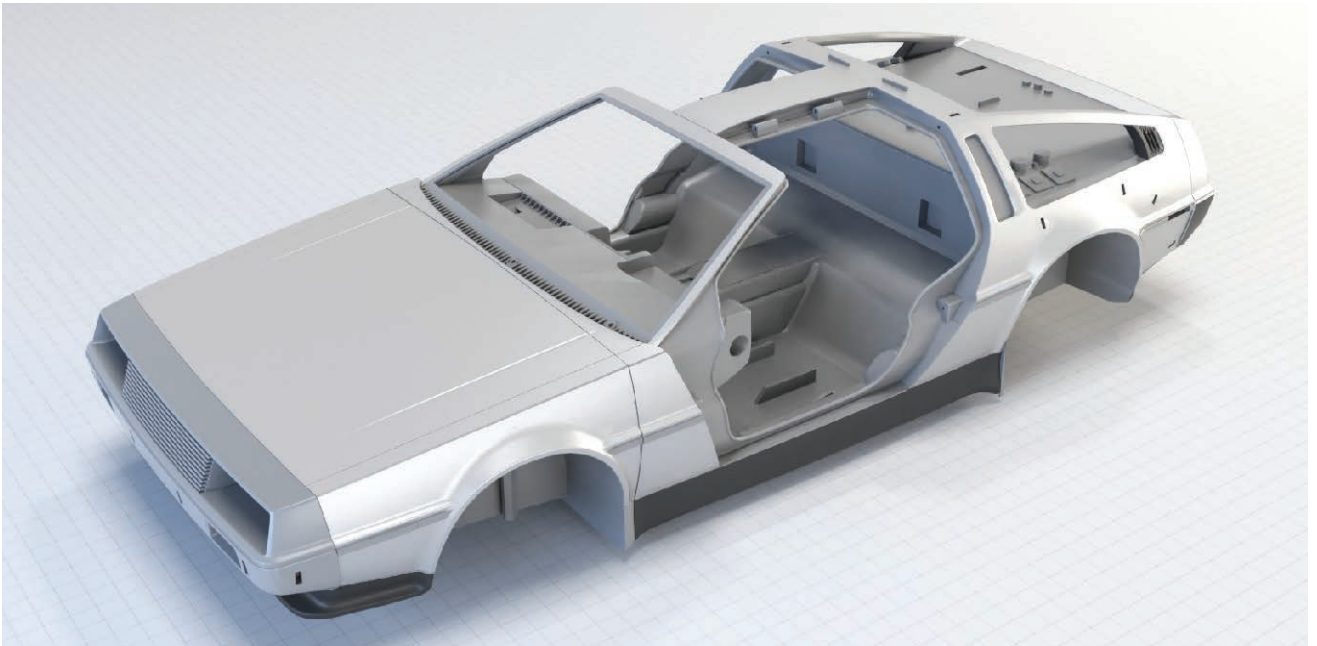
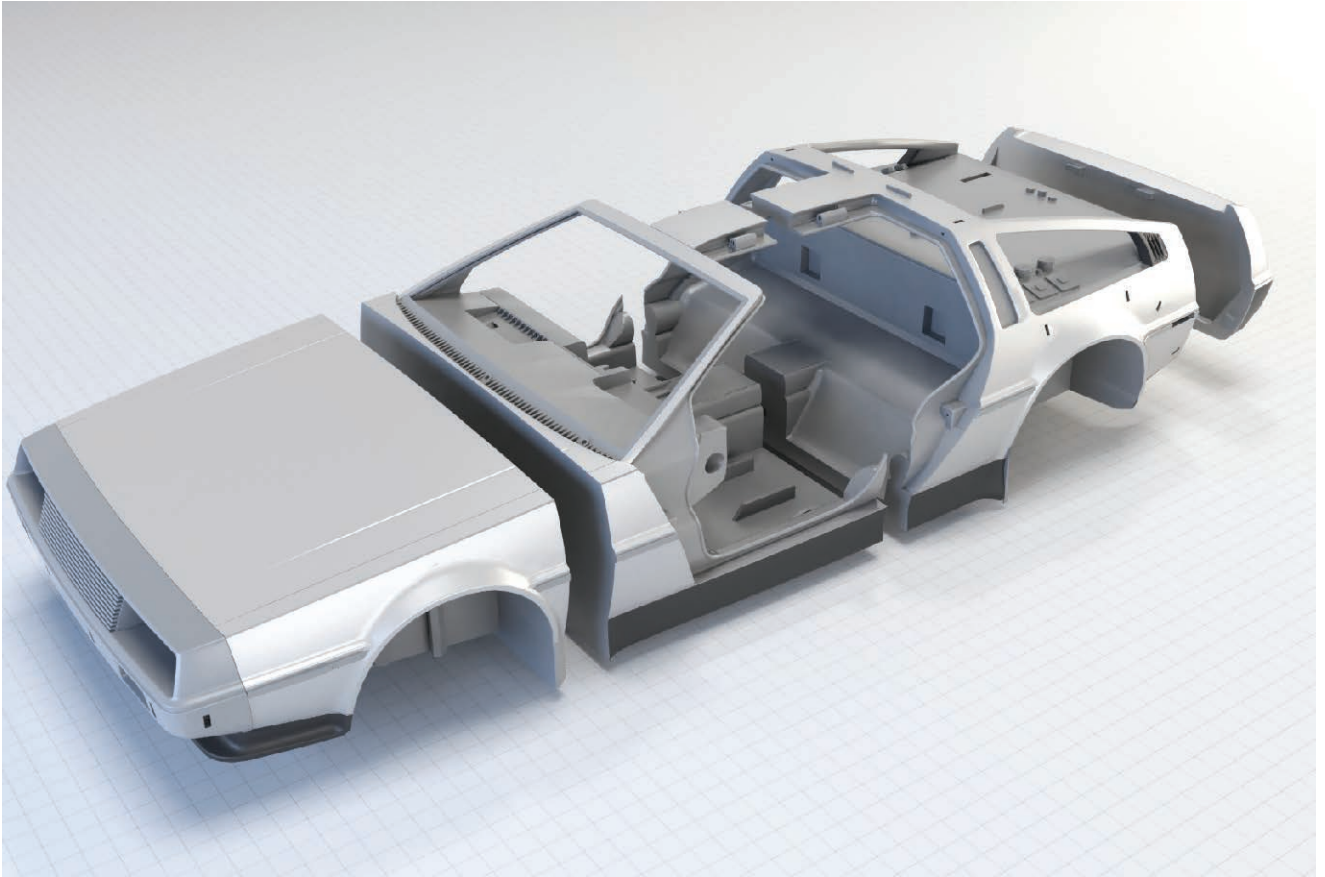

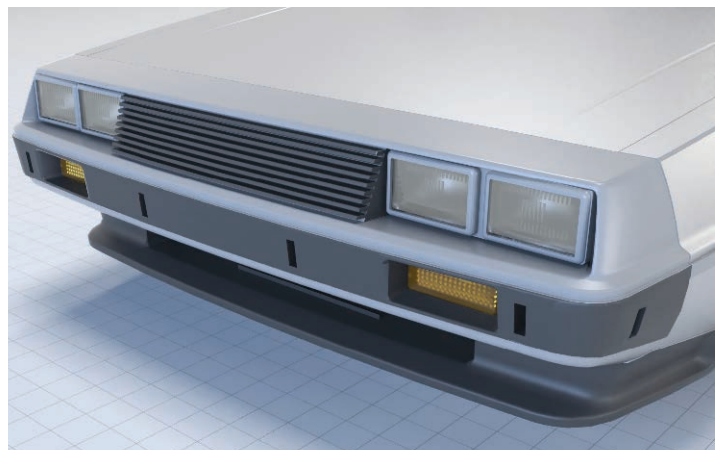
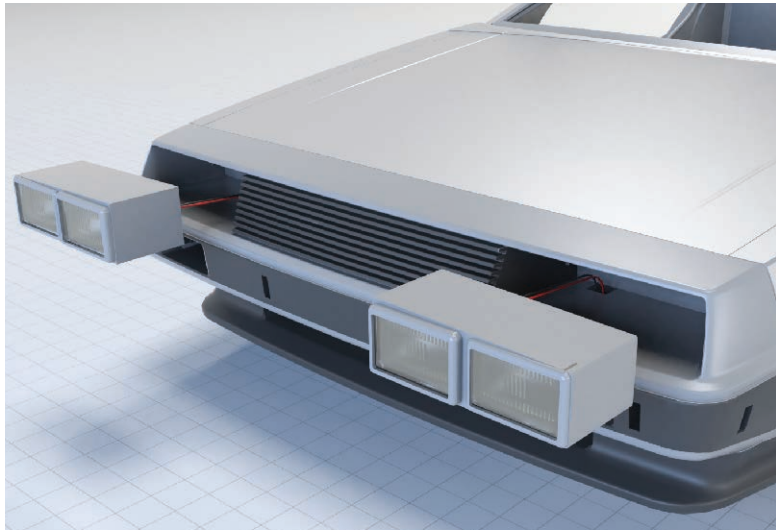
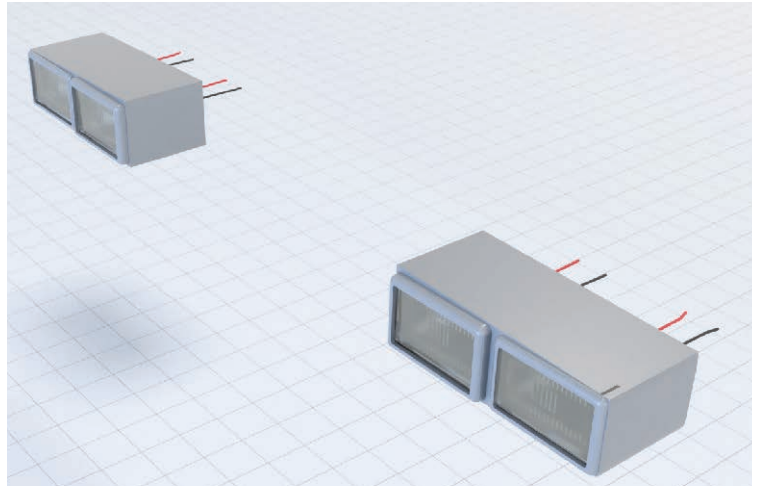
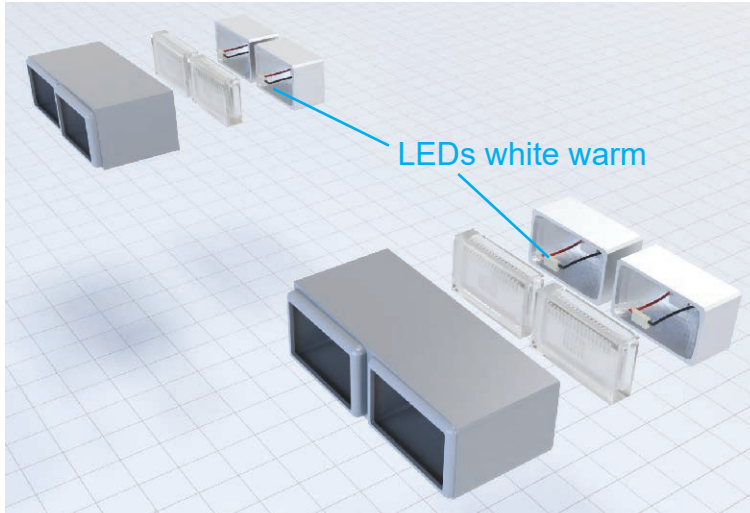

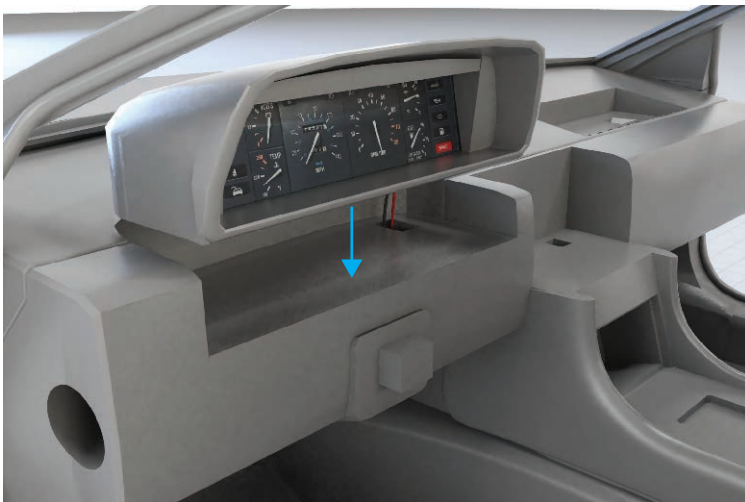
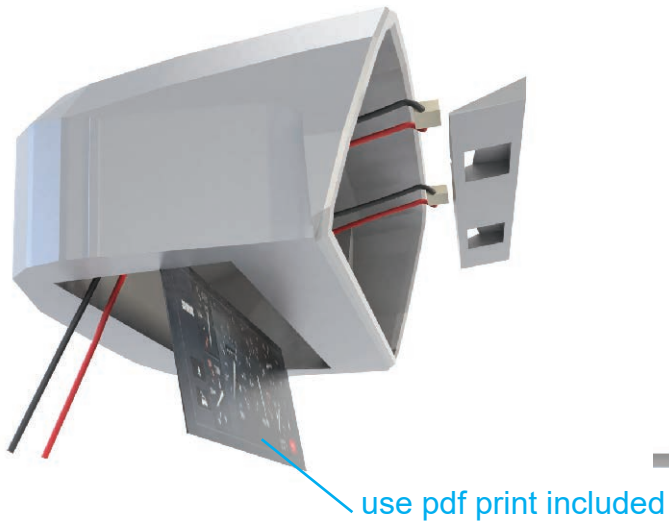
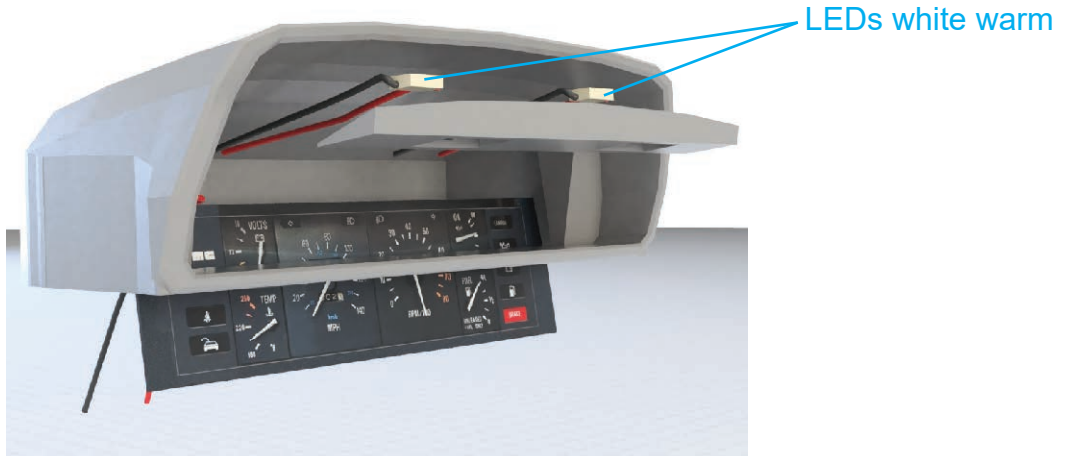

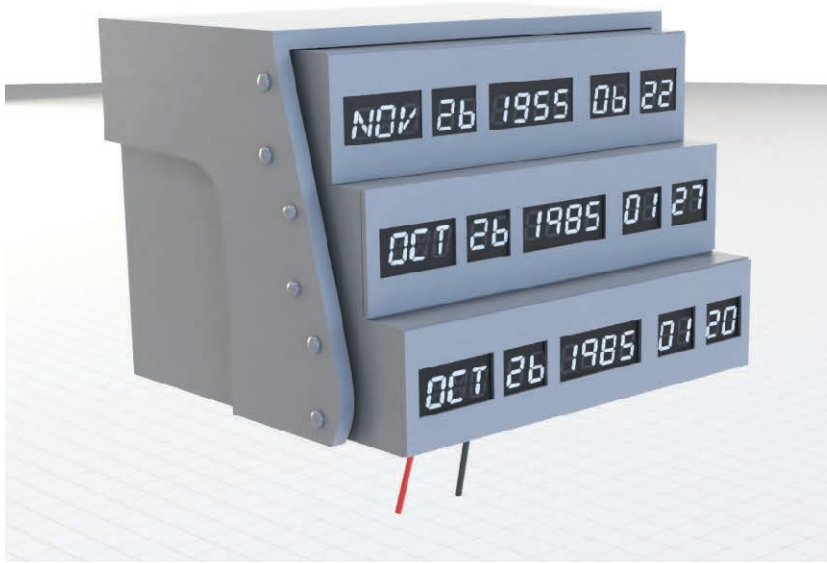
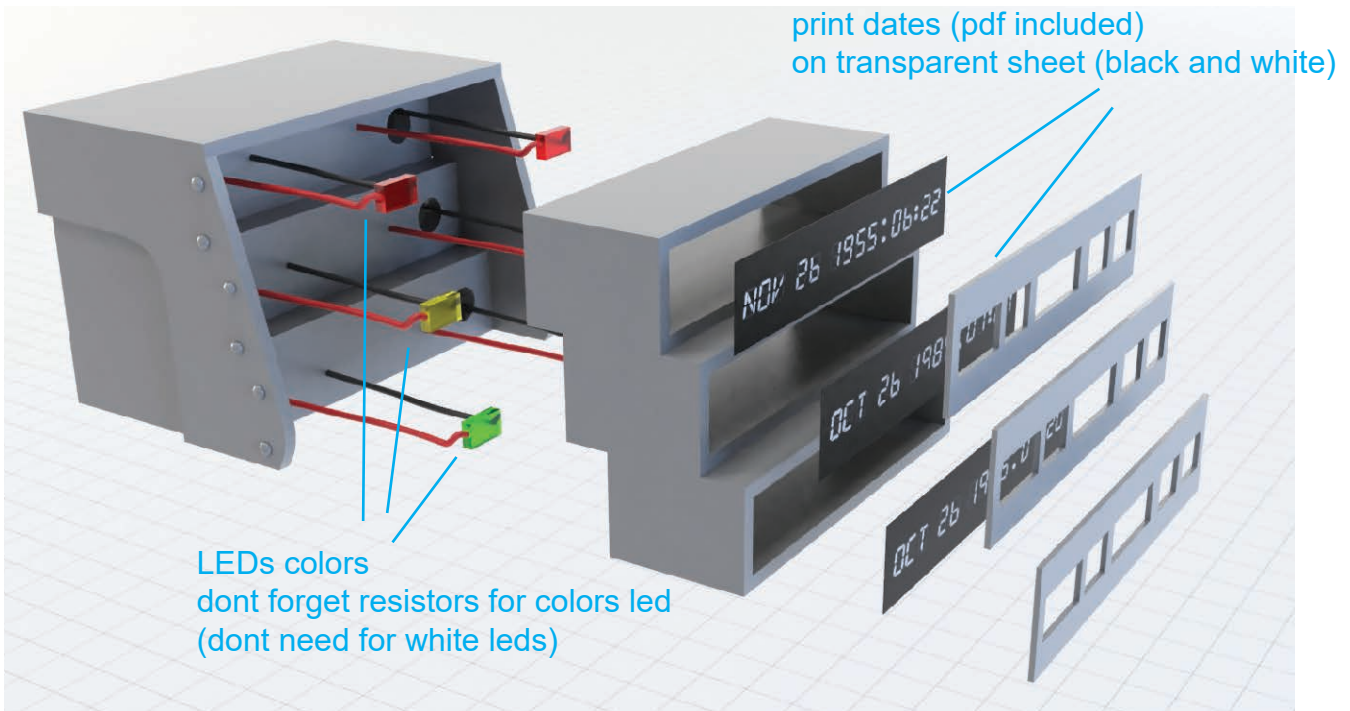

plastic window not include
use the (pdf included) model to cut

Use print (pdf included)

Use electric wires

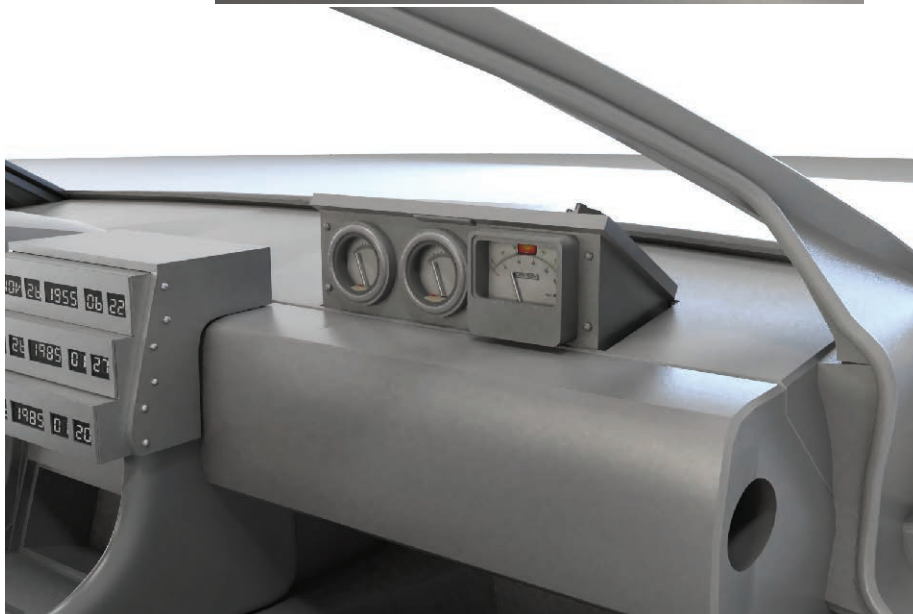
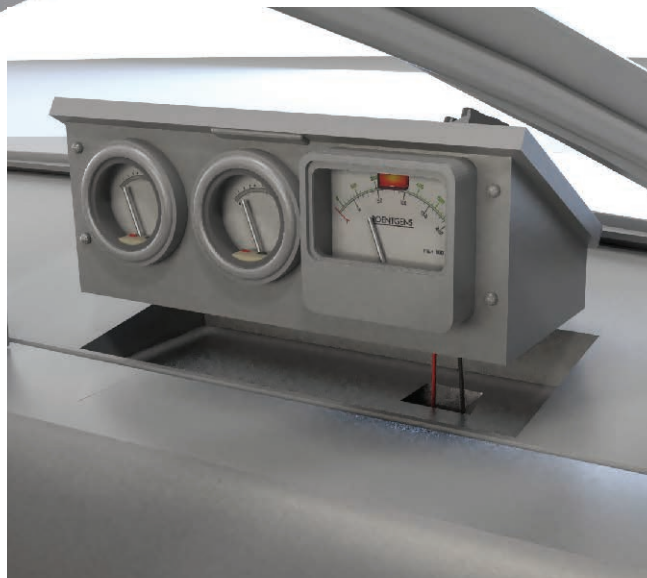
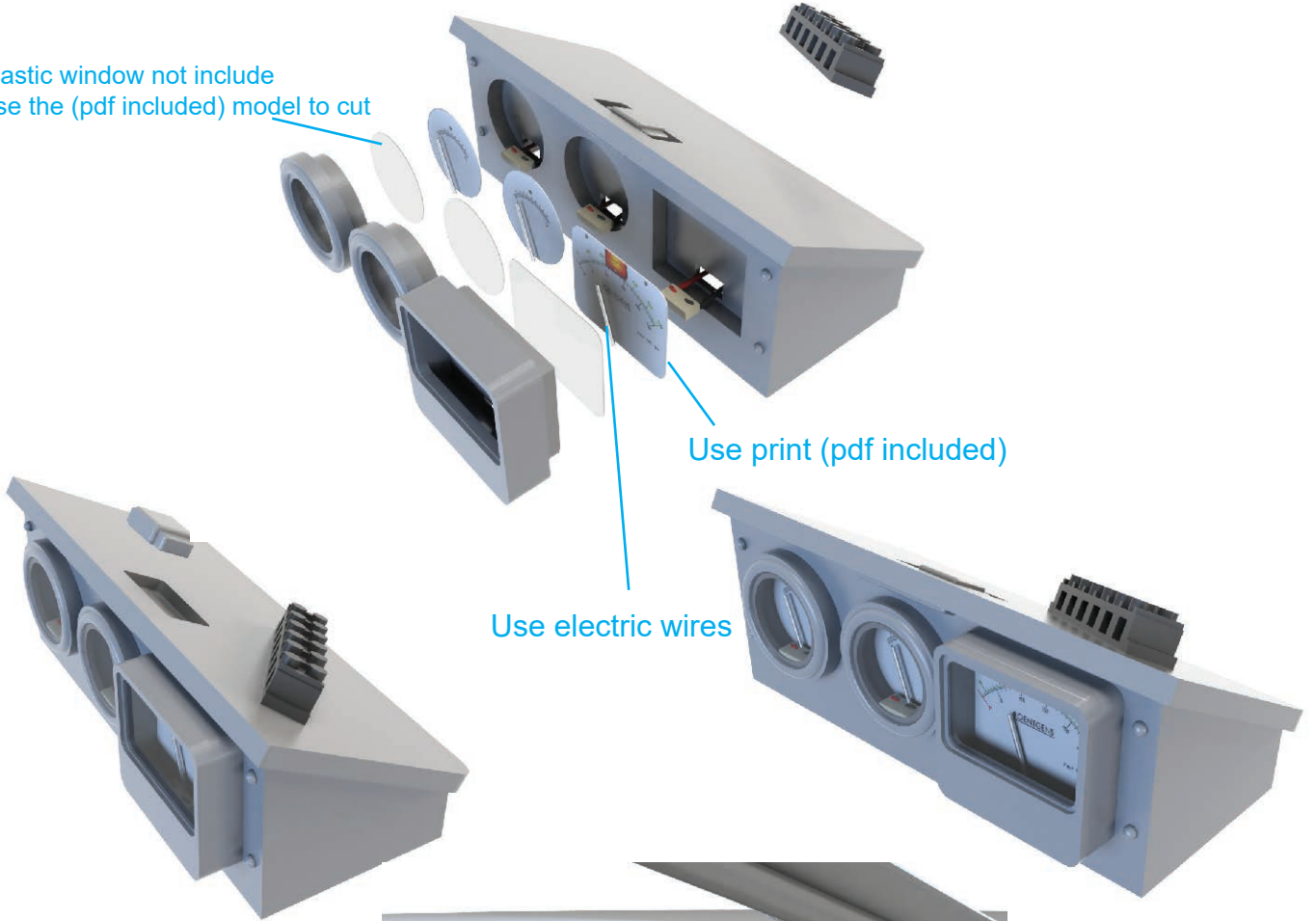



Use peaces of paperclip

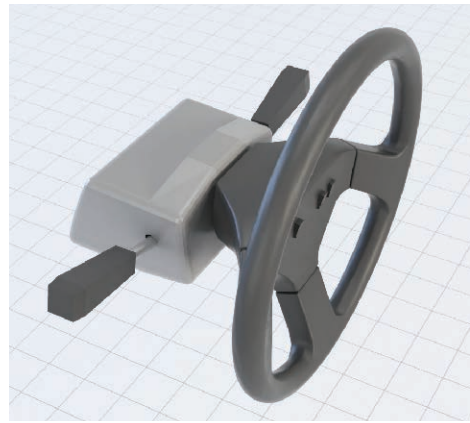
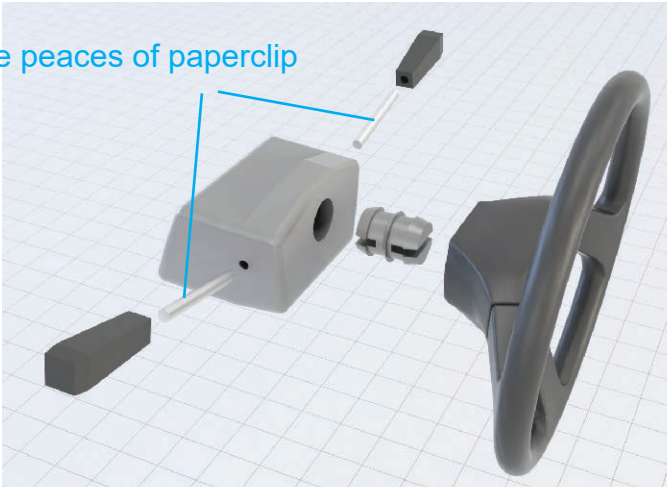



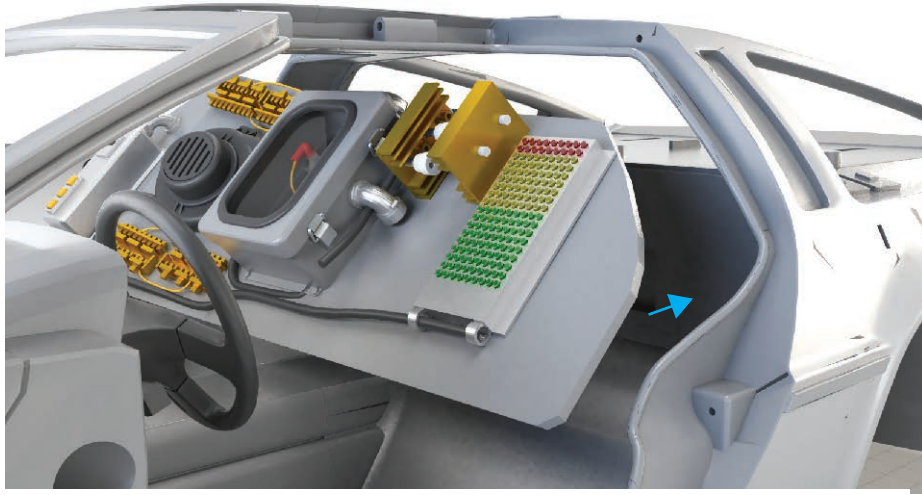

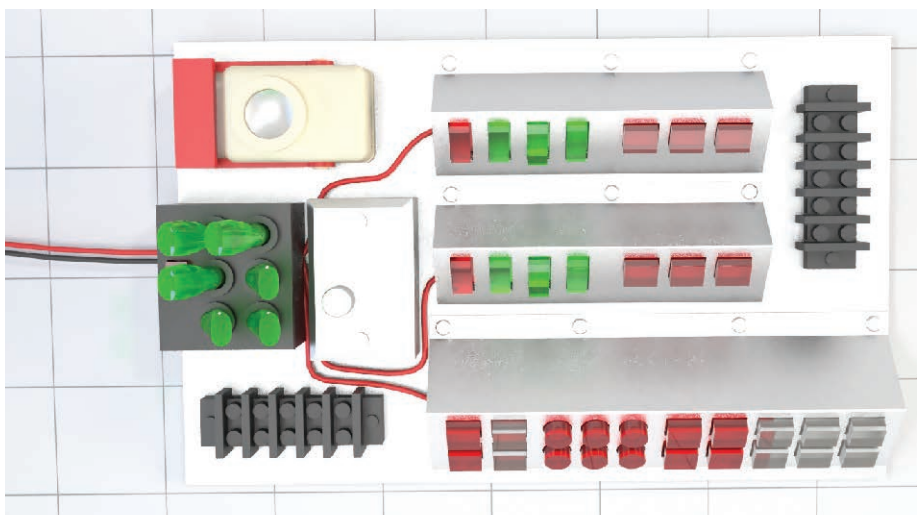
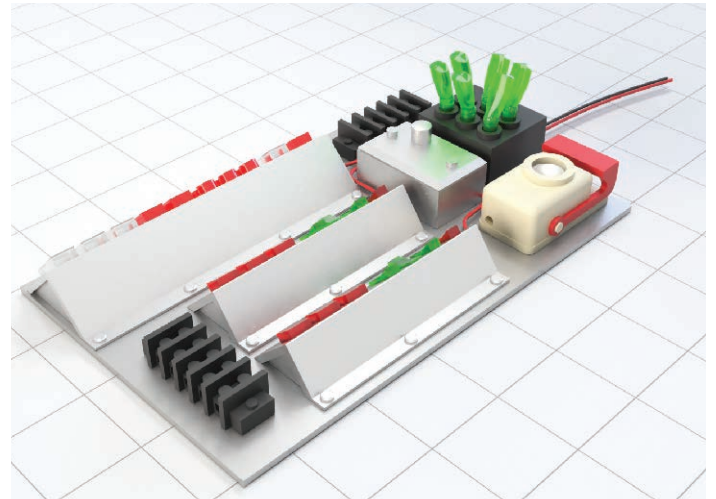
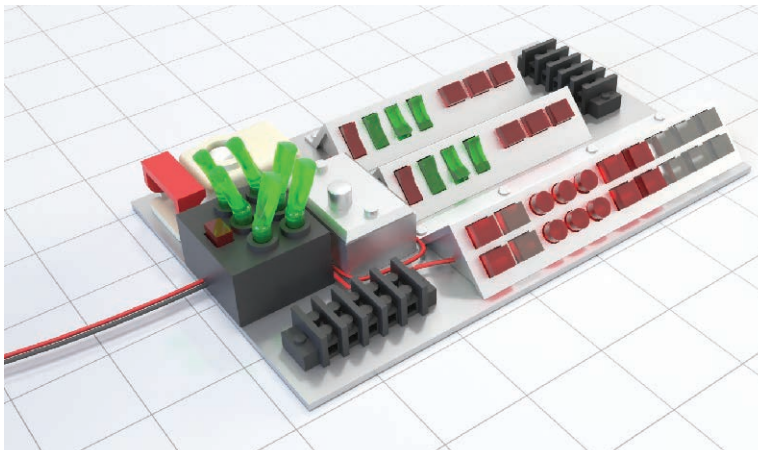
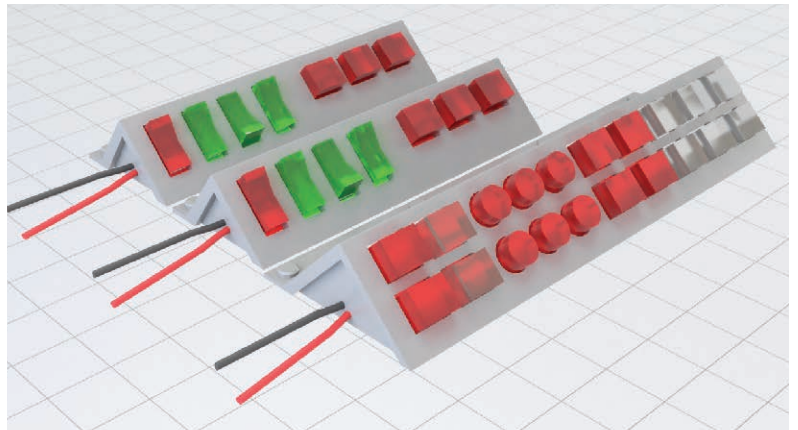
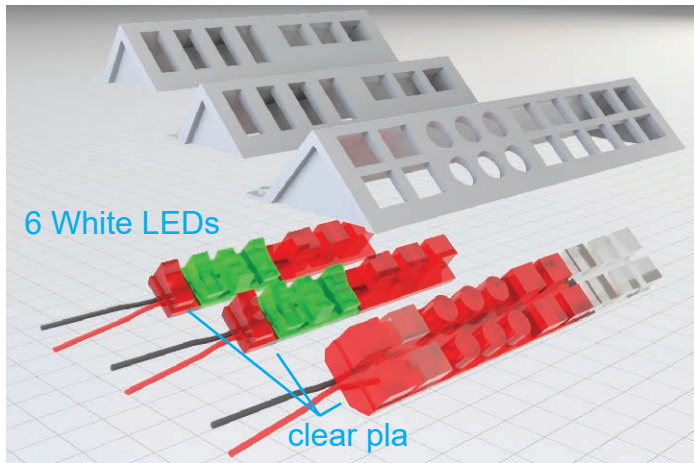
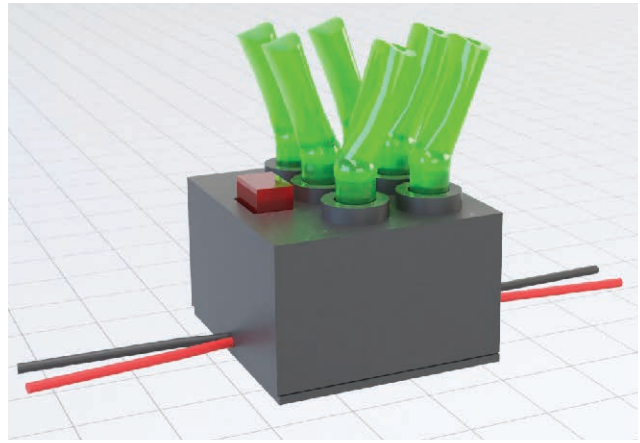
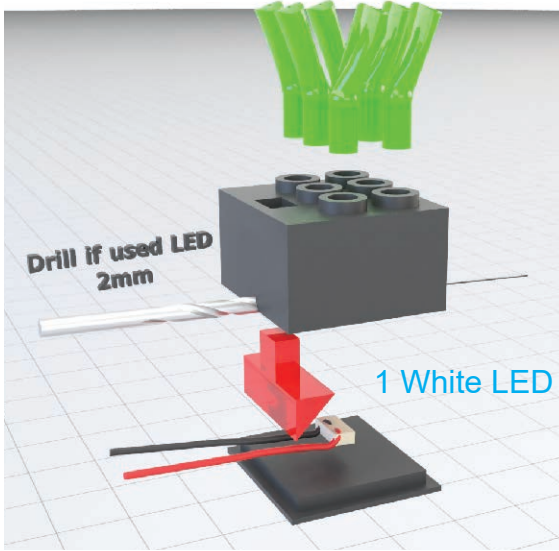

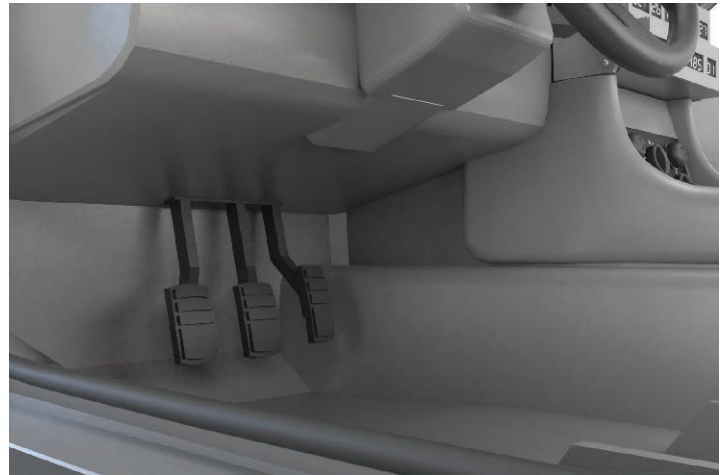

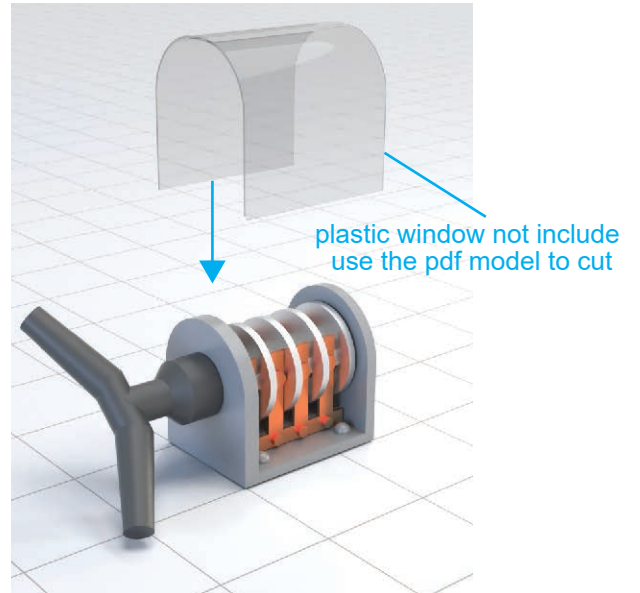
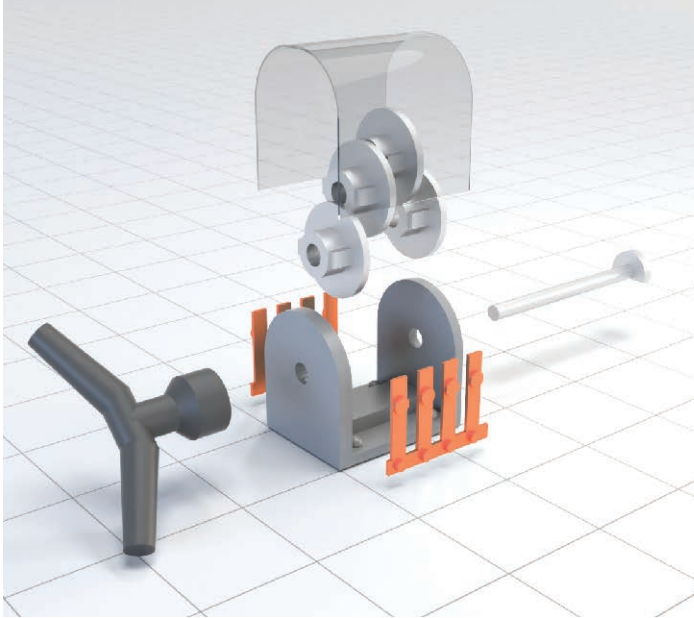

use pdf print
(included)(tip:best render
with print on transparent
sheet and aluminium paper
glue below)

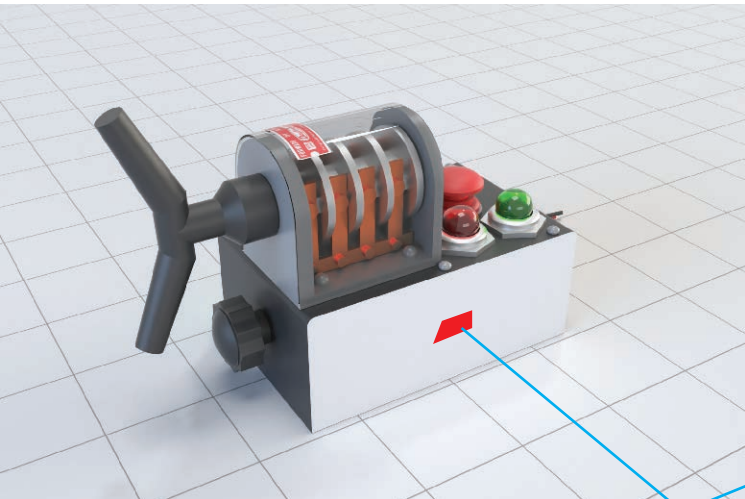
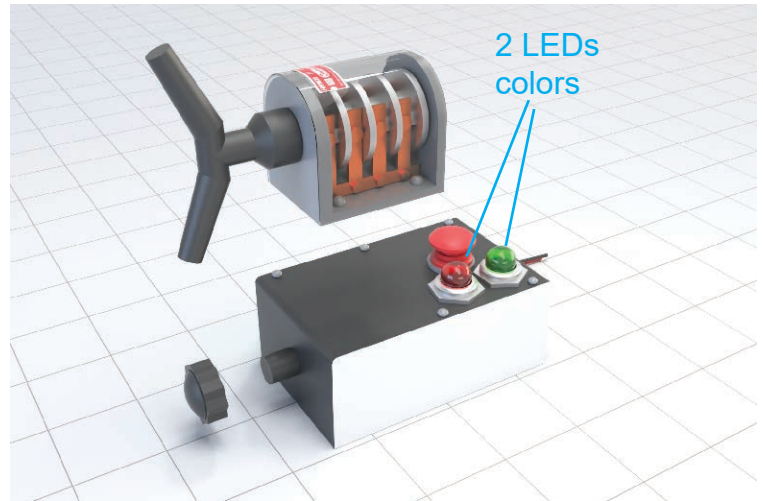
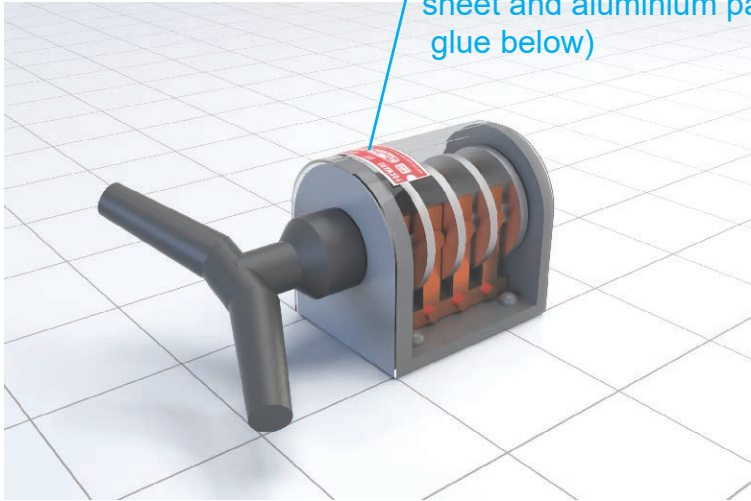

use pdf print
(included)

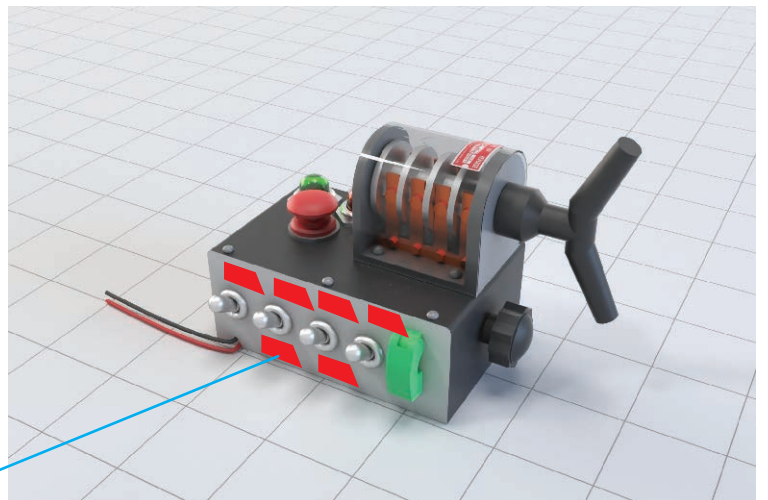

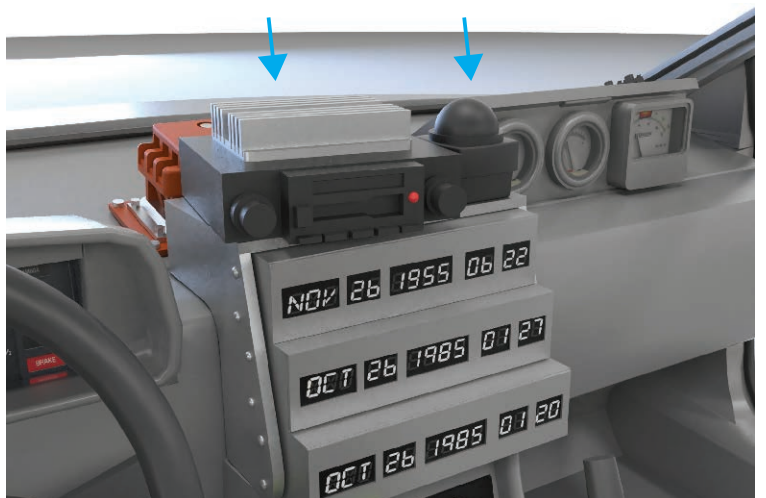
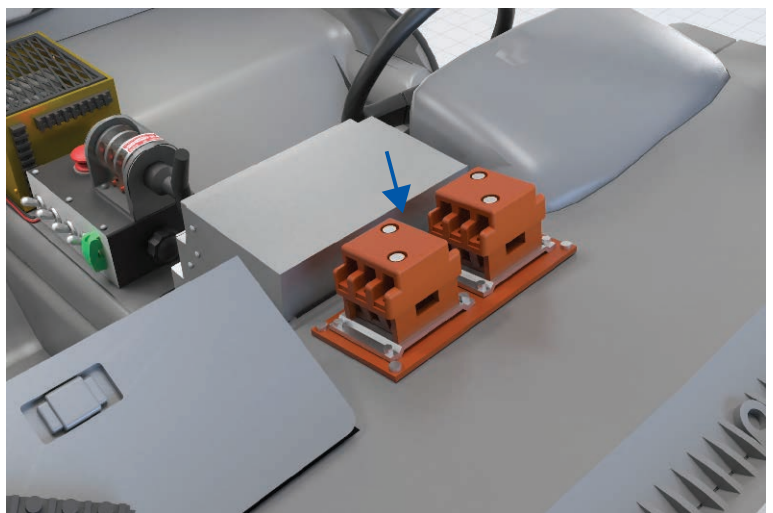
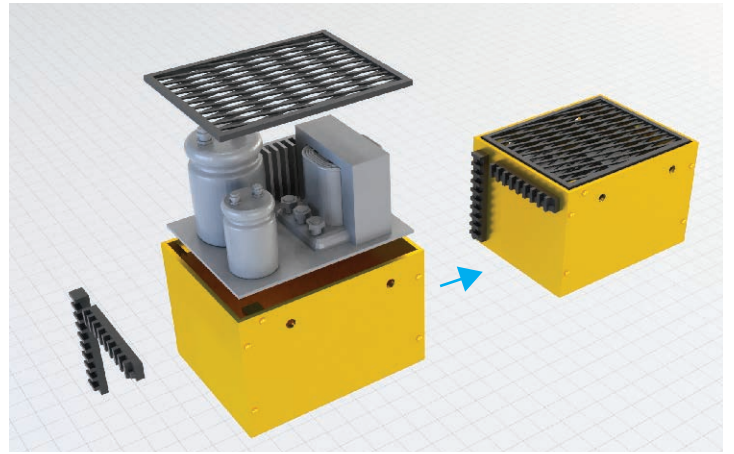

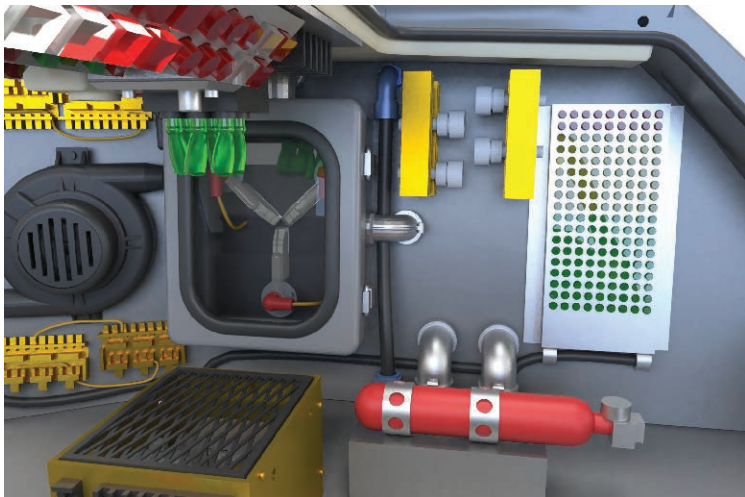
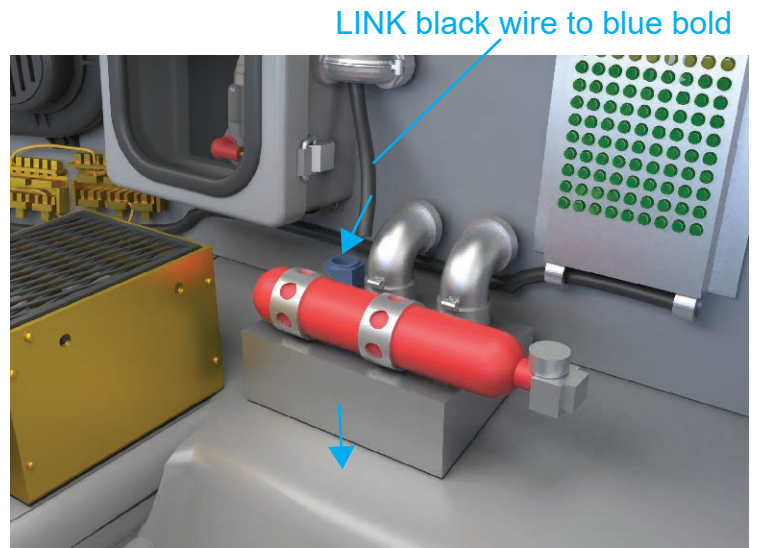
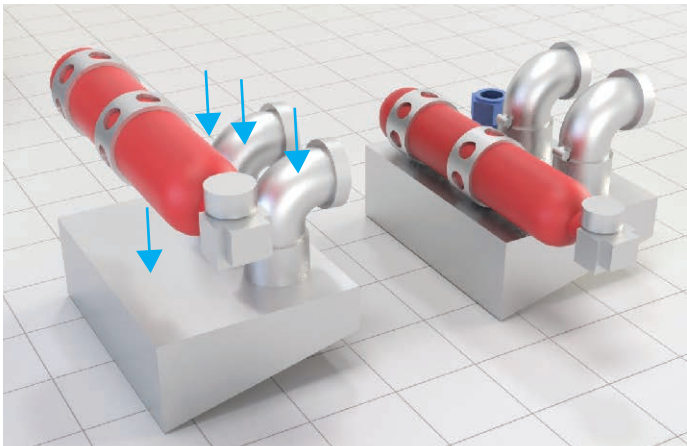
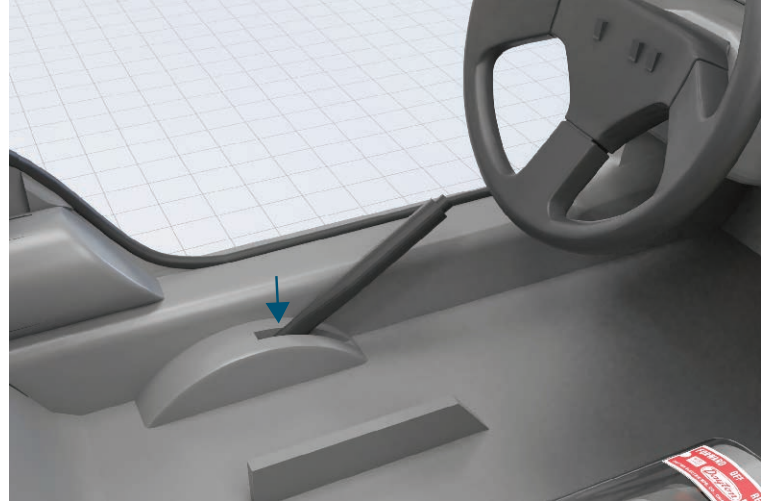
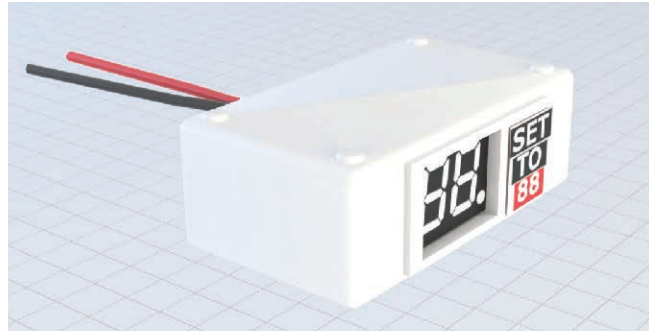
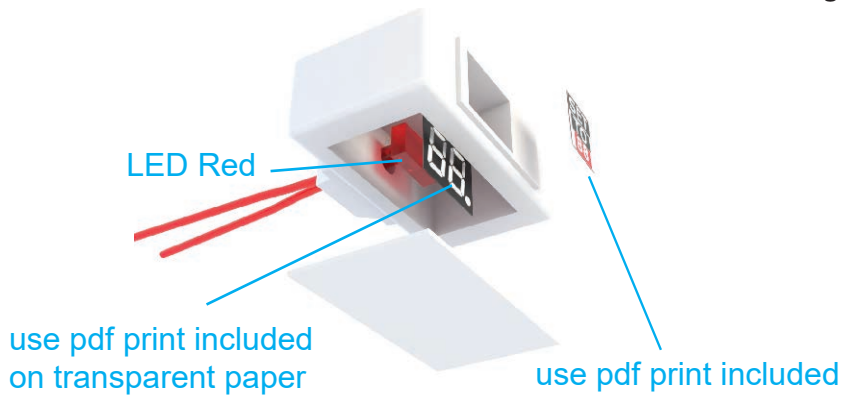

respect the meaning

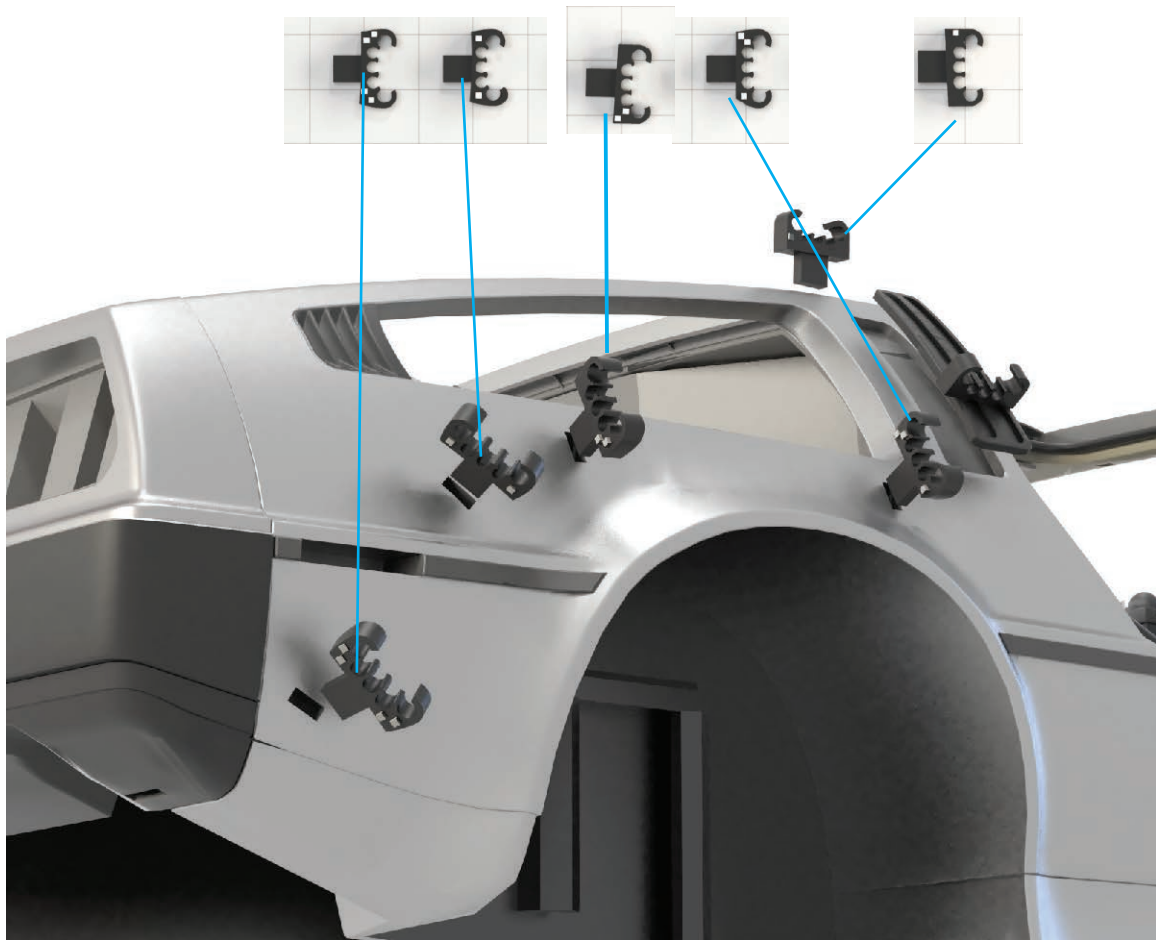

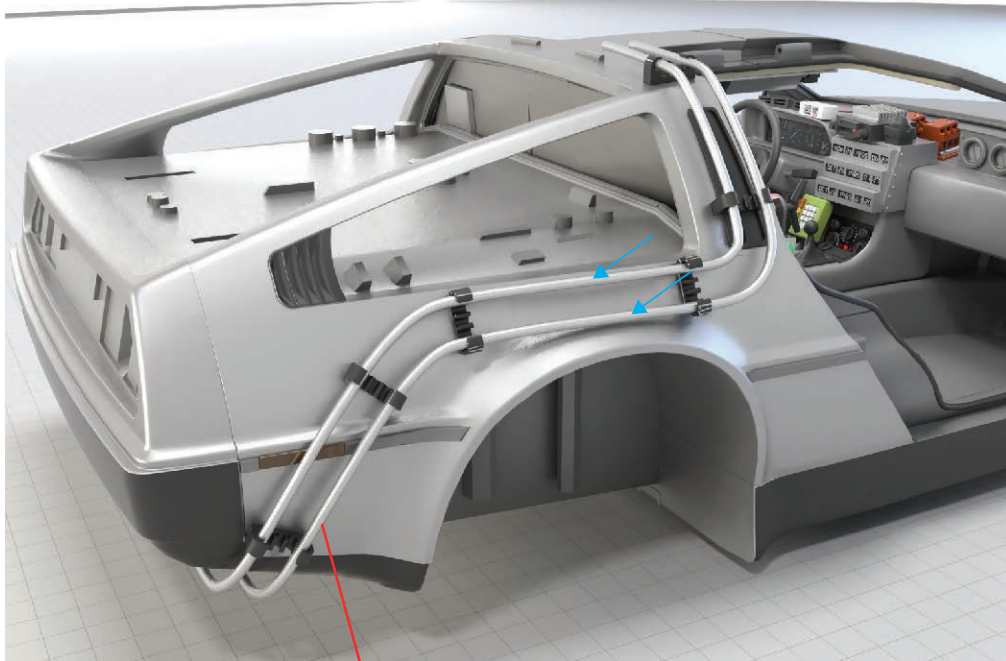
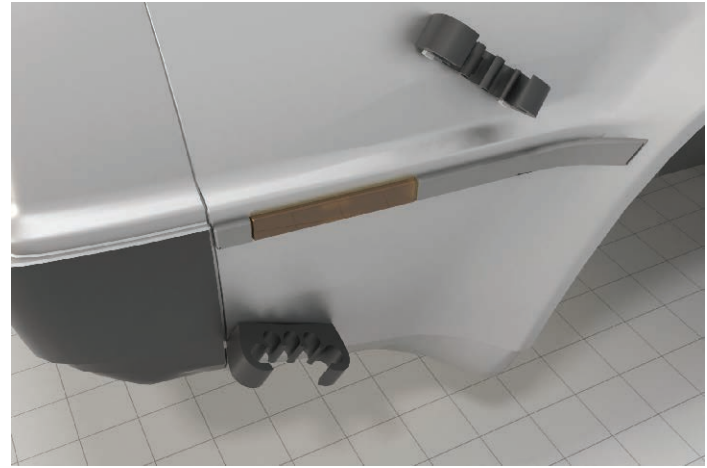
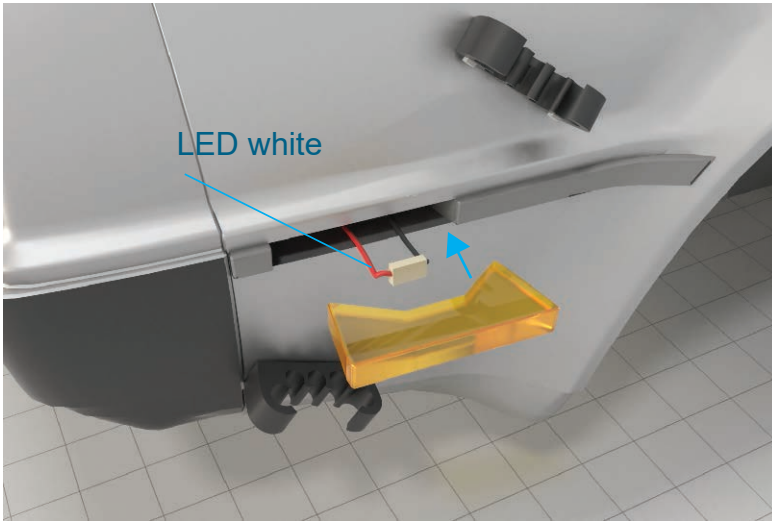

if you are unable to printed the too fine pipes used option 2 (file "pipes_rear_X4_OPTION2.STL") and read tip page 43

please install interior decoration color lines/wires before putting windows and doors

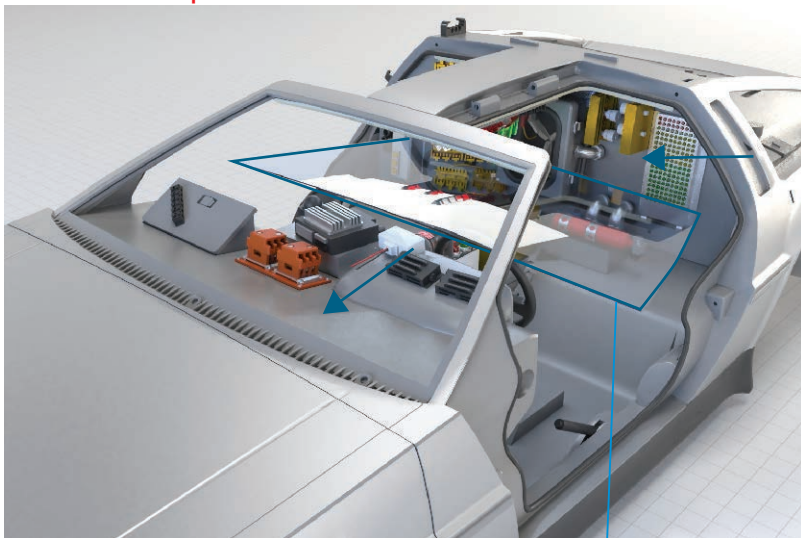

plastic window not include
use the pdf model to cut

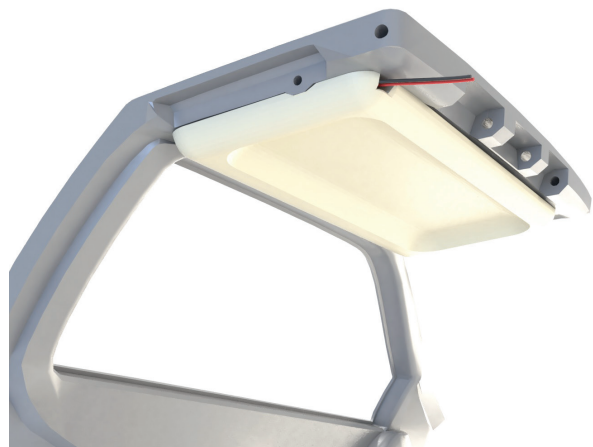
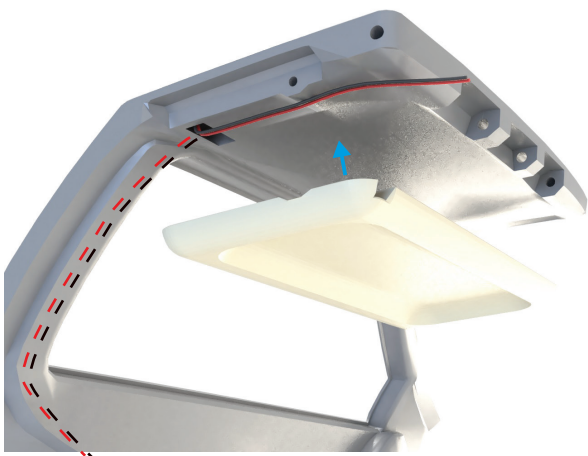
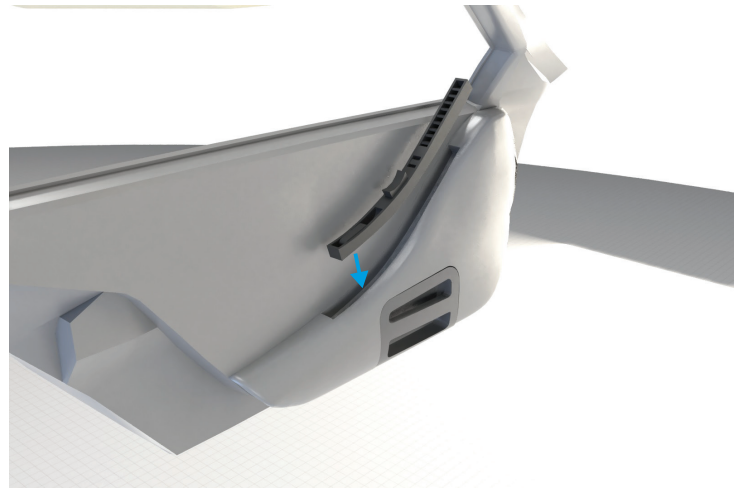
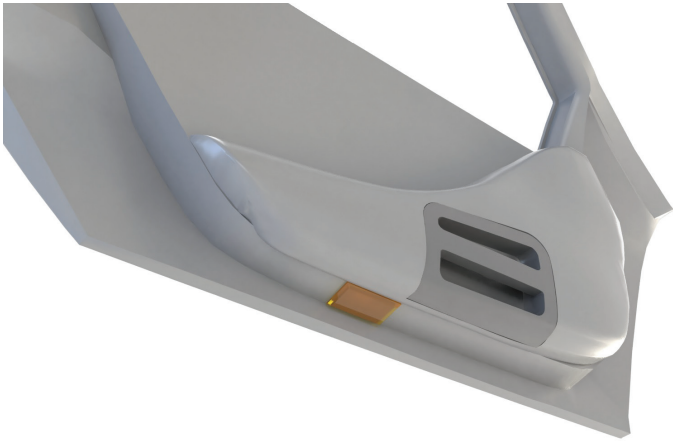
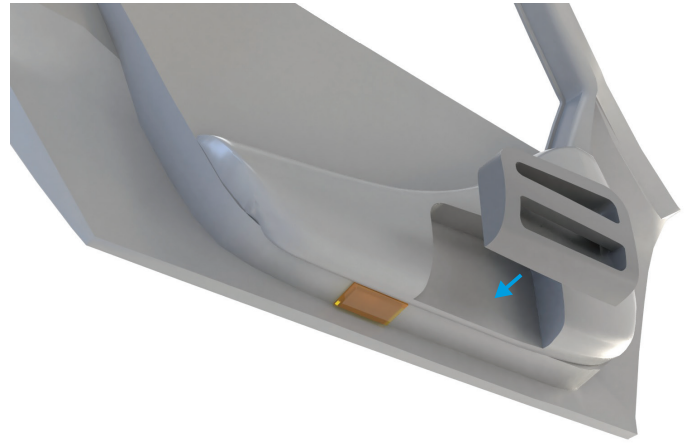
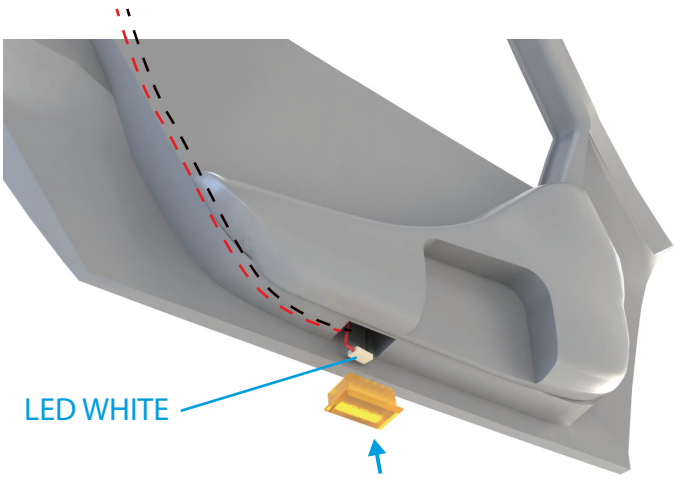

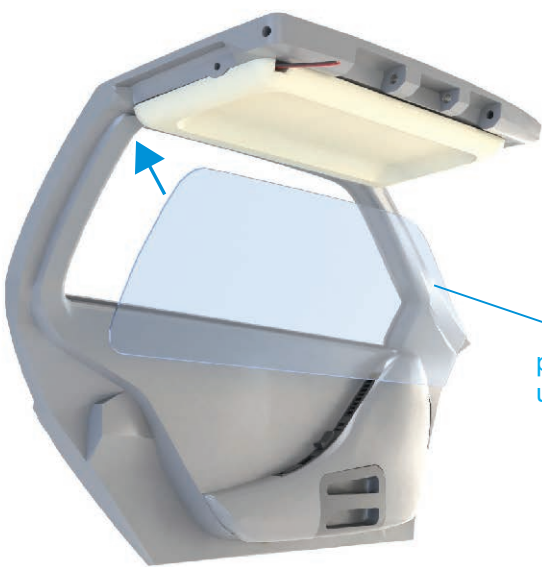

plastic window not include
use the pdf model to cut

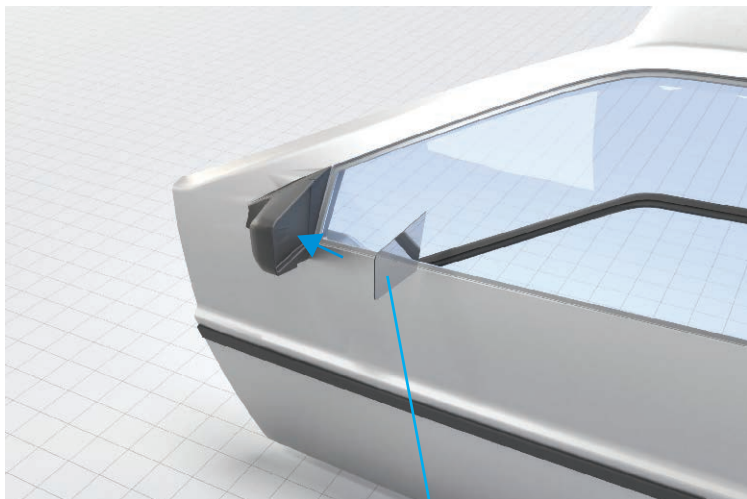
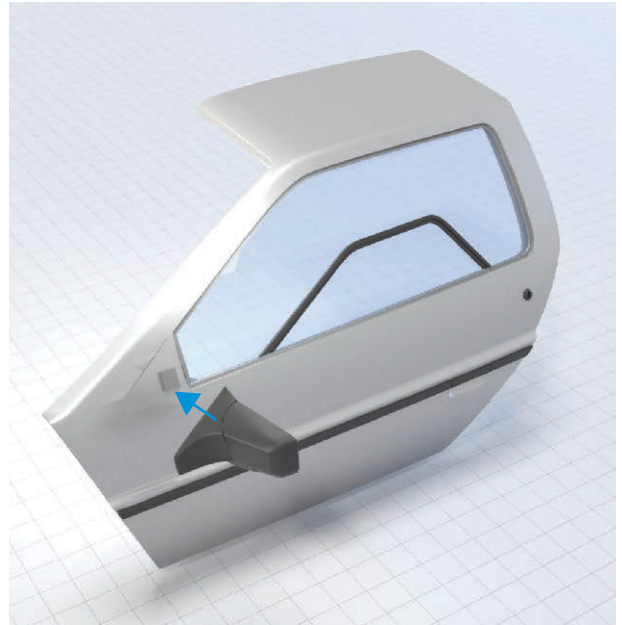
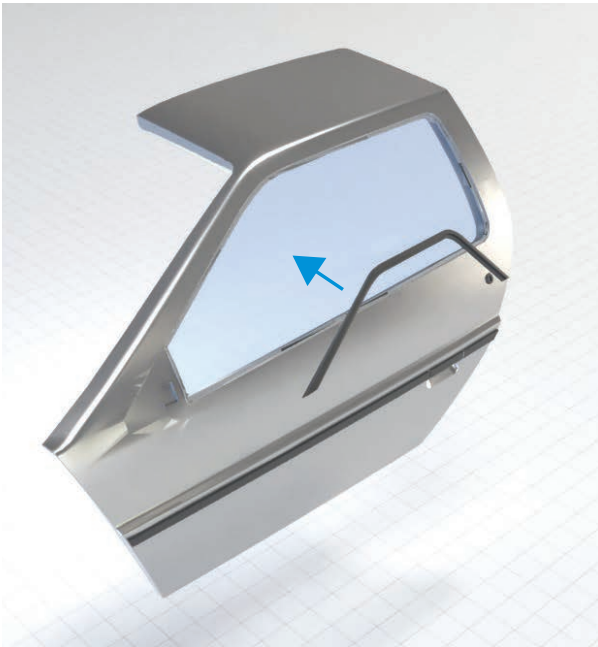

mirror not include
use the pdf model to cut

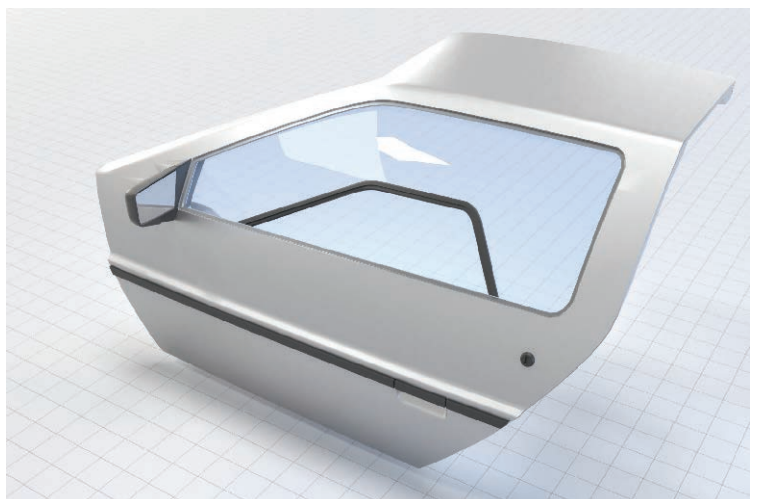

Use 2 Nails cut to 12mm $\varnothing \sim 1.5\text{mm}$

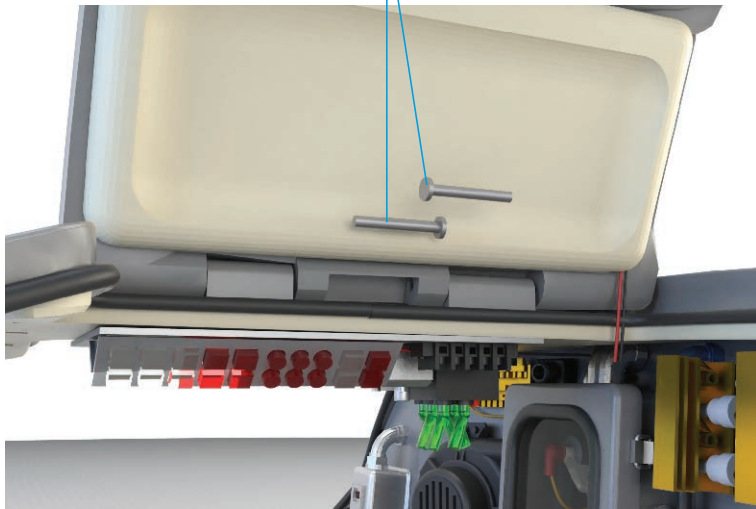

stick the tip only at the end

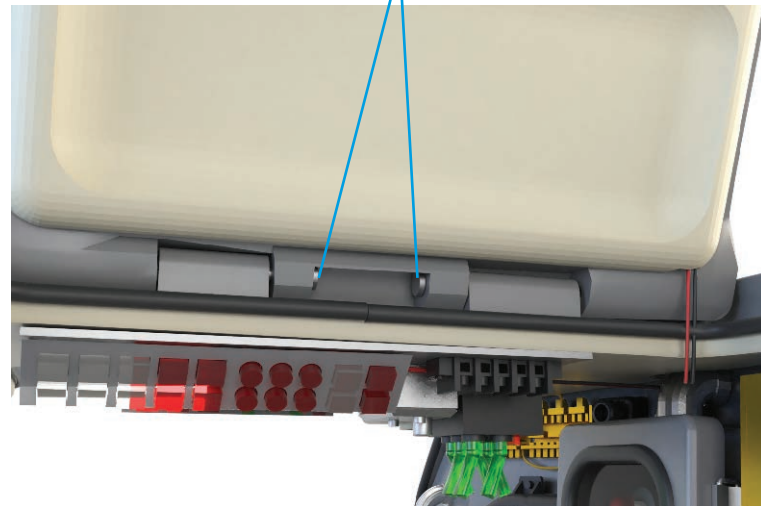

screw not included $\varnothing 1.5\text{mm}$

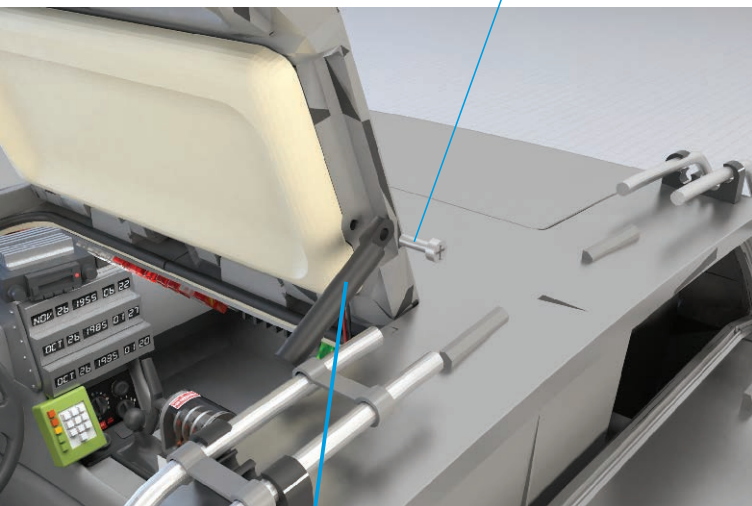

must be free to move

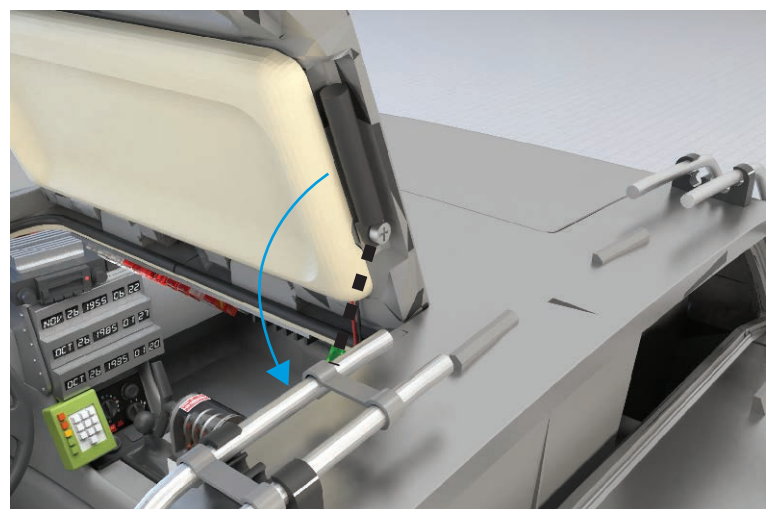

used to keep the door open

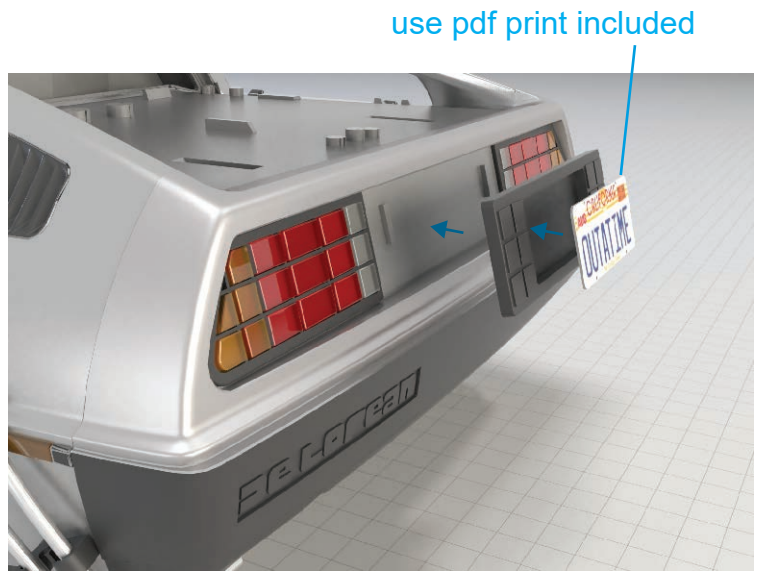
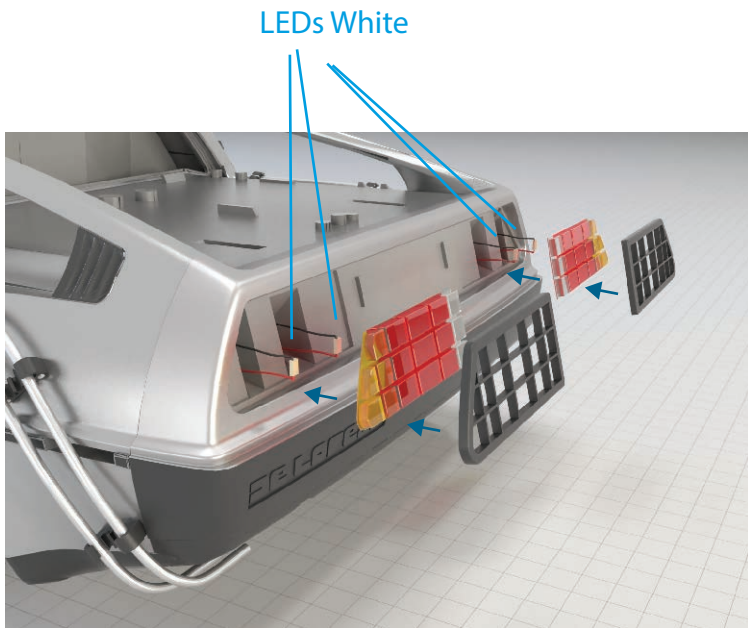
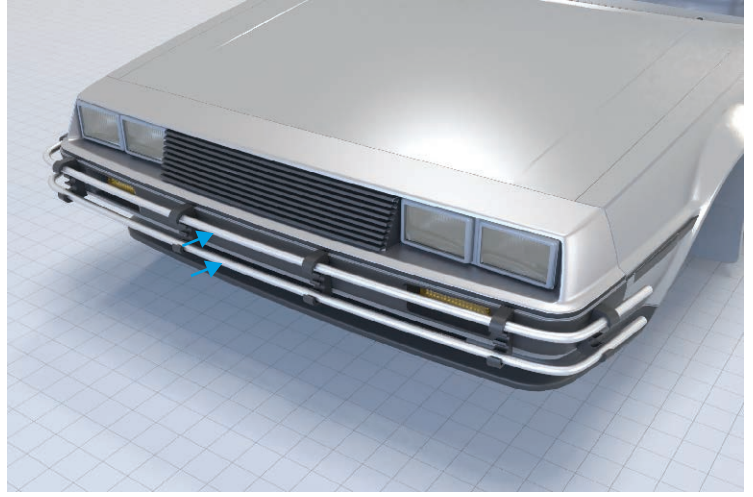
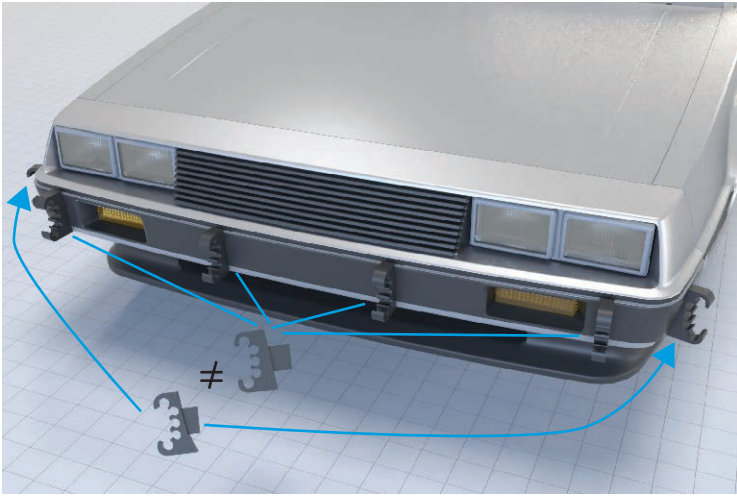

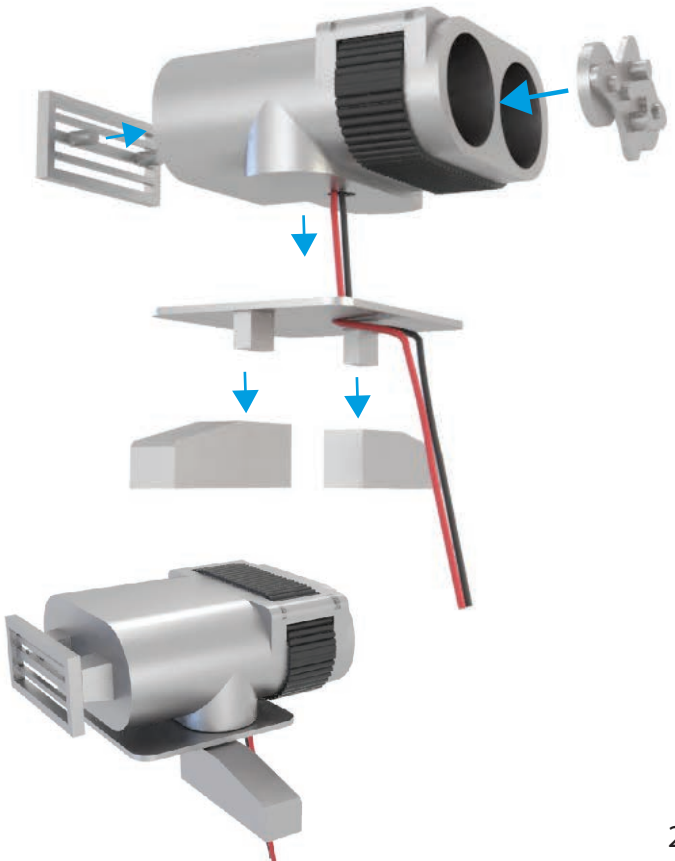
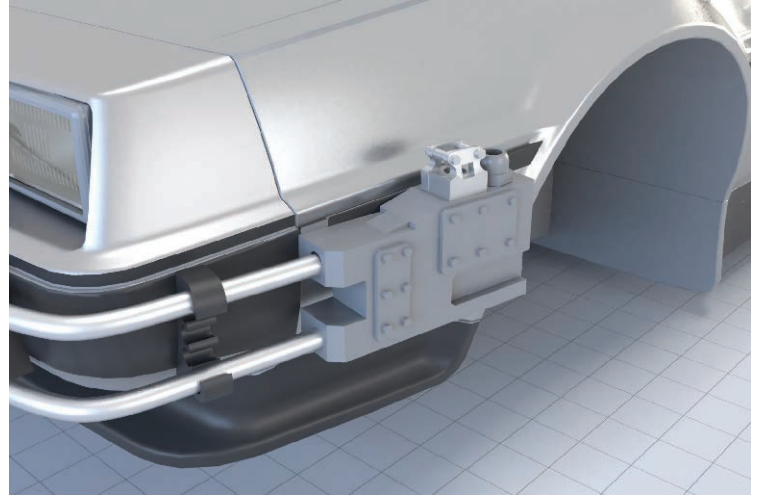
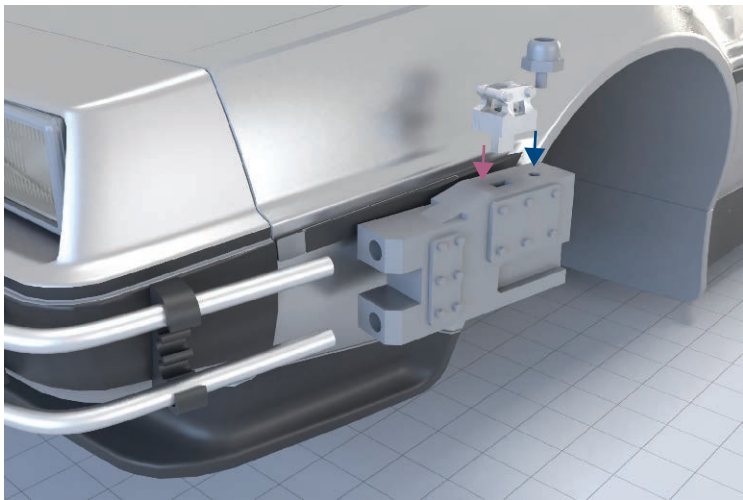
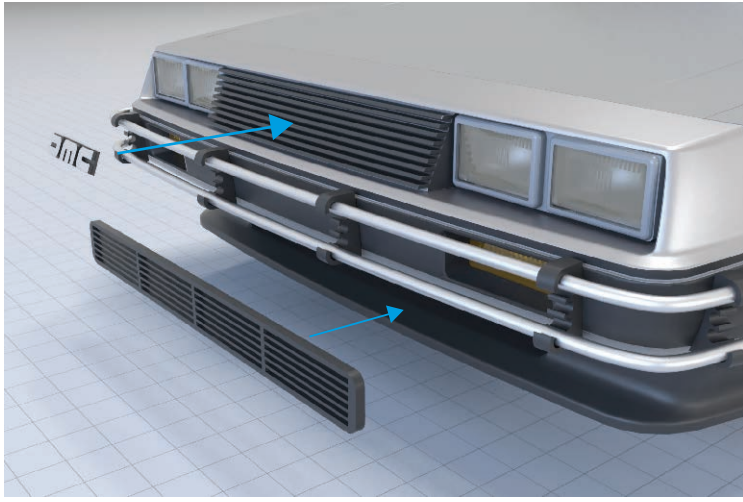

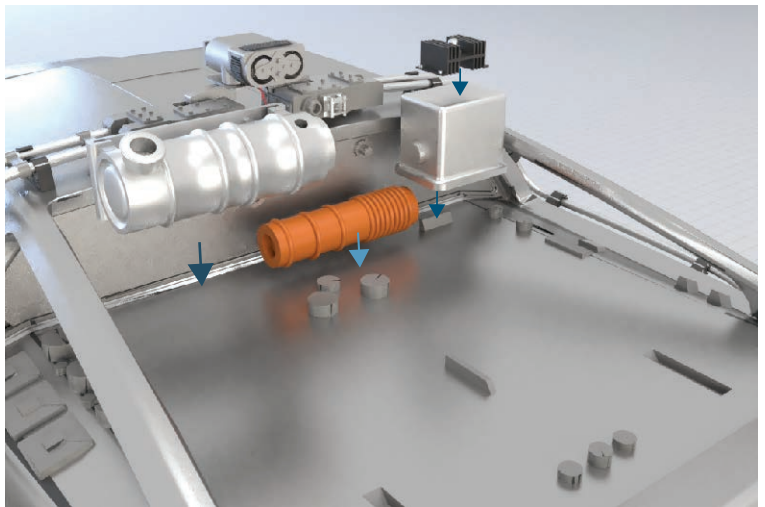
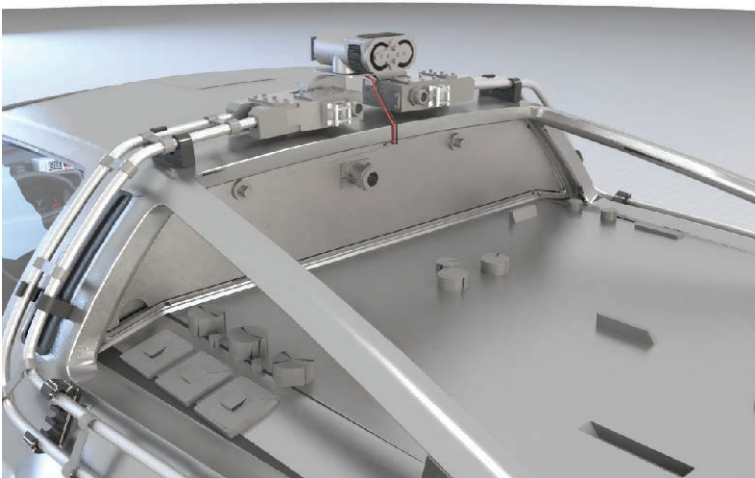
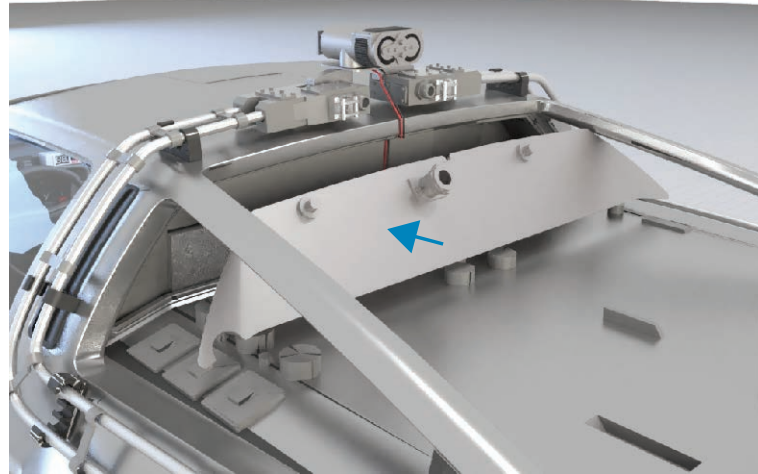
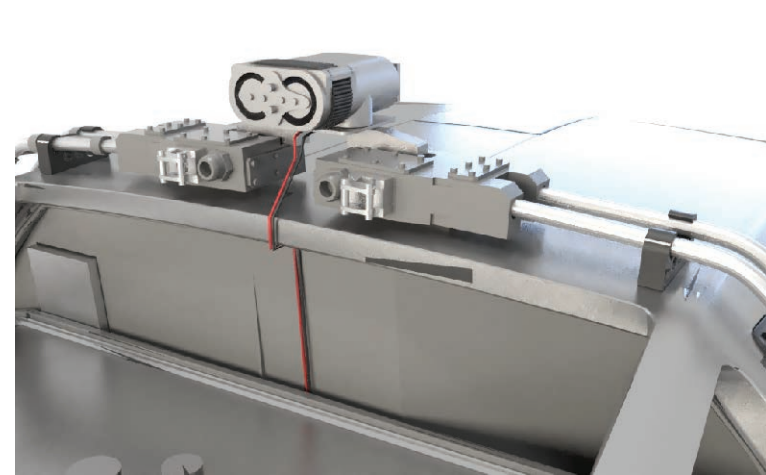
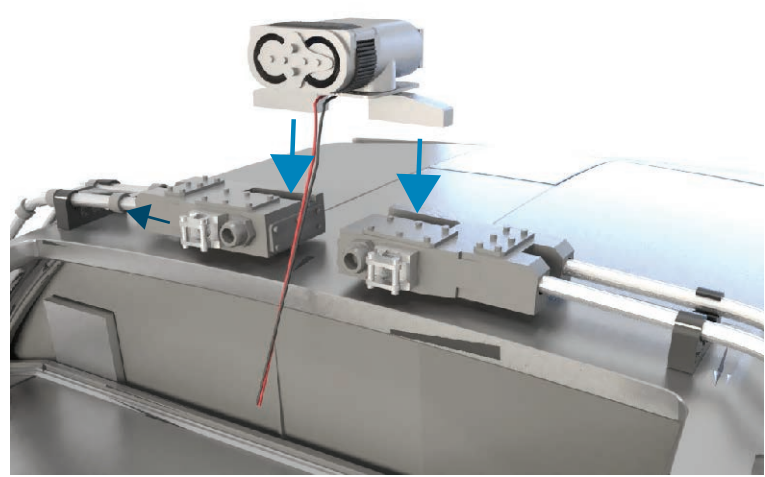
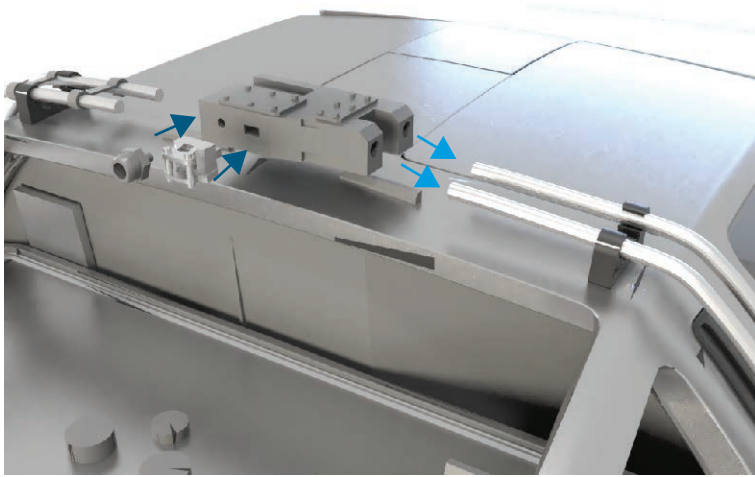

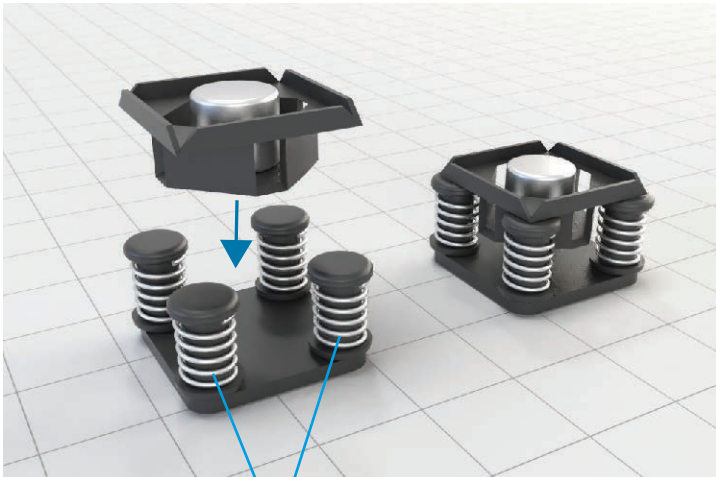
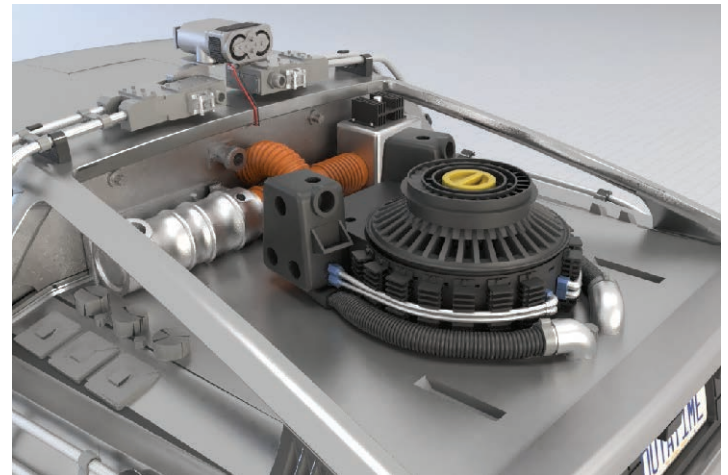
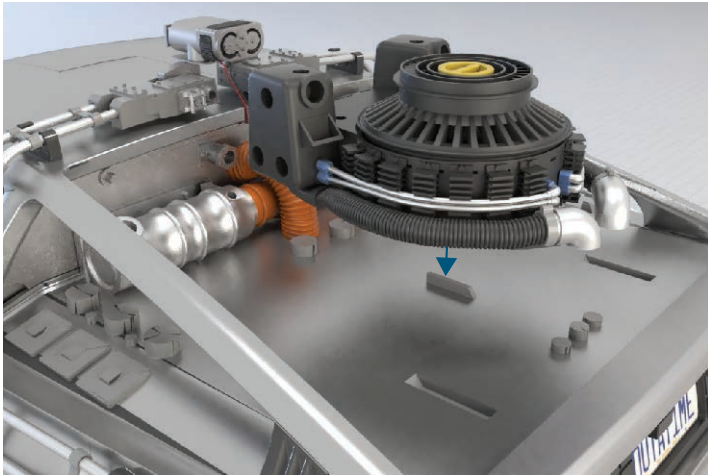
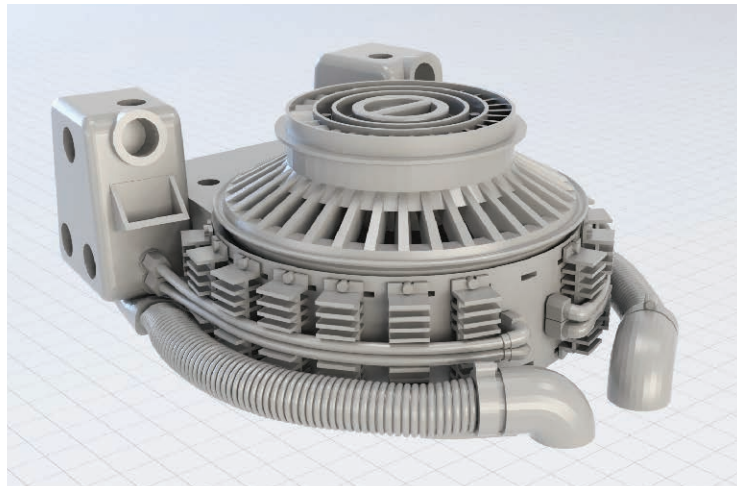
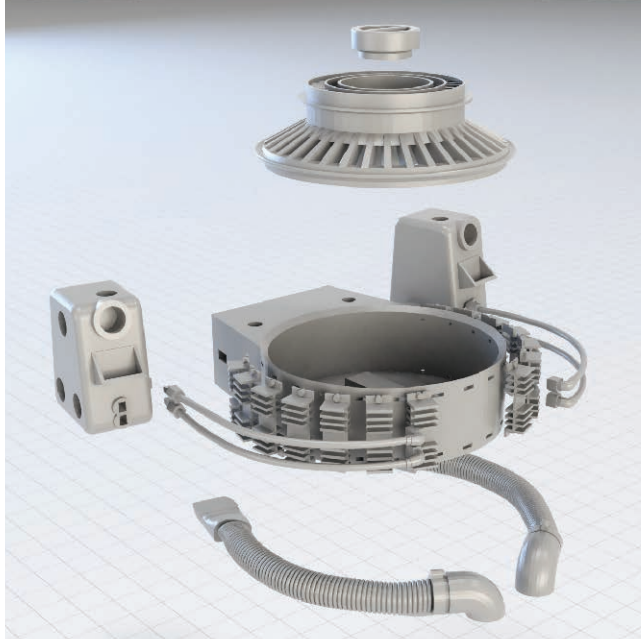
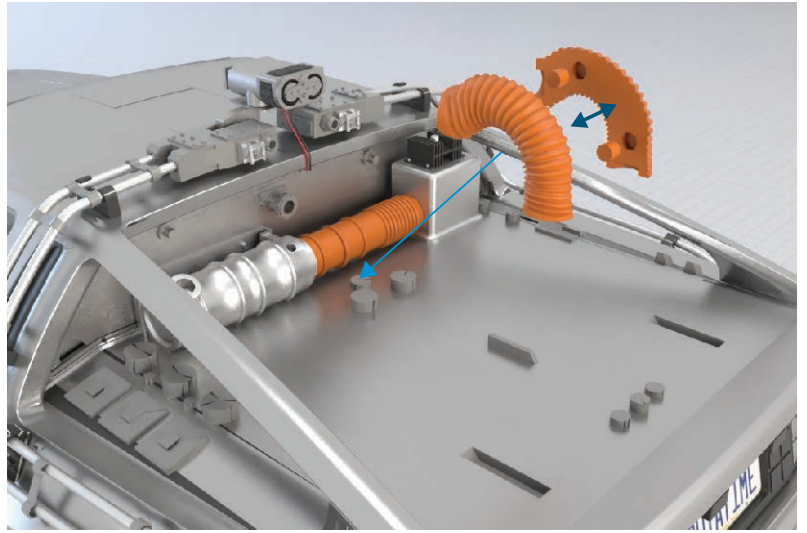

use thin wires

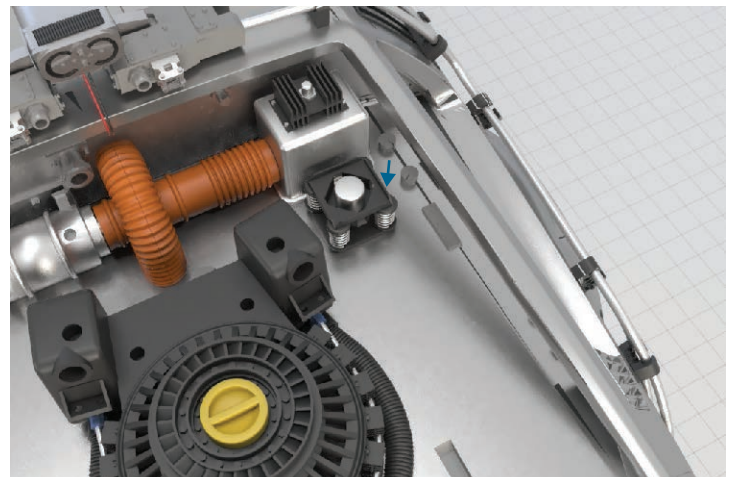

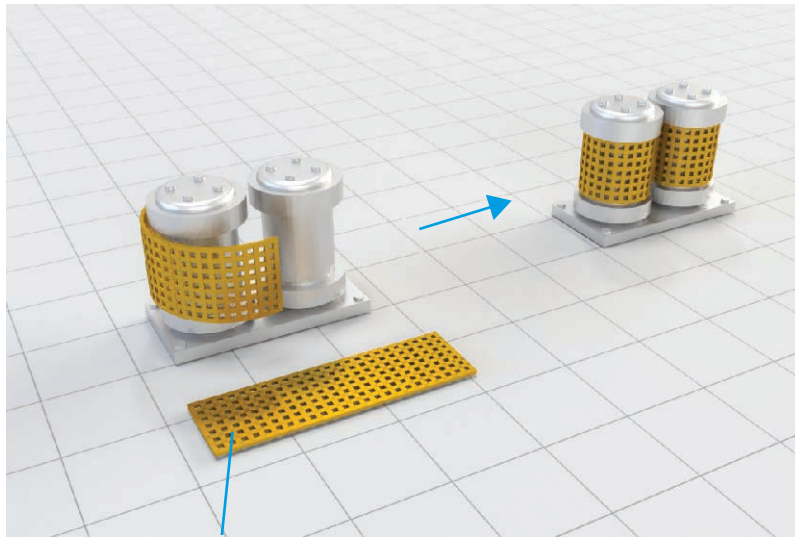

heated a bit for curved

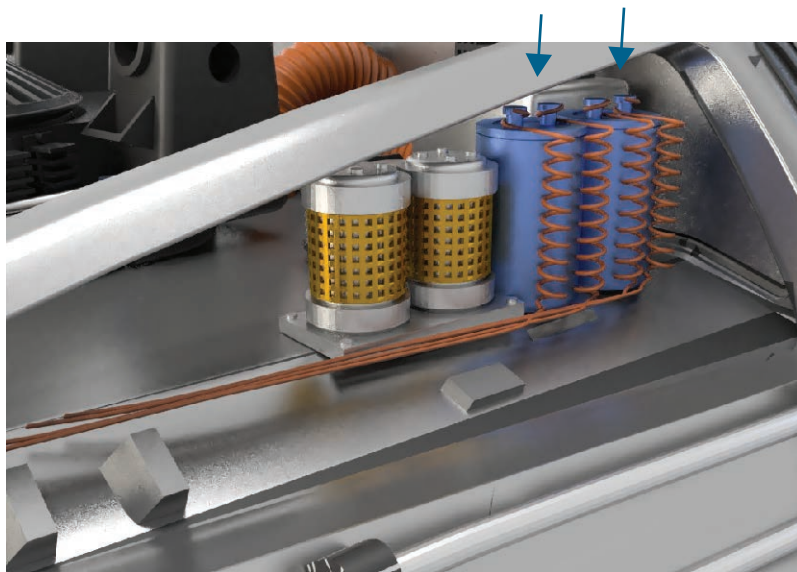
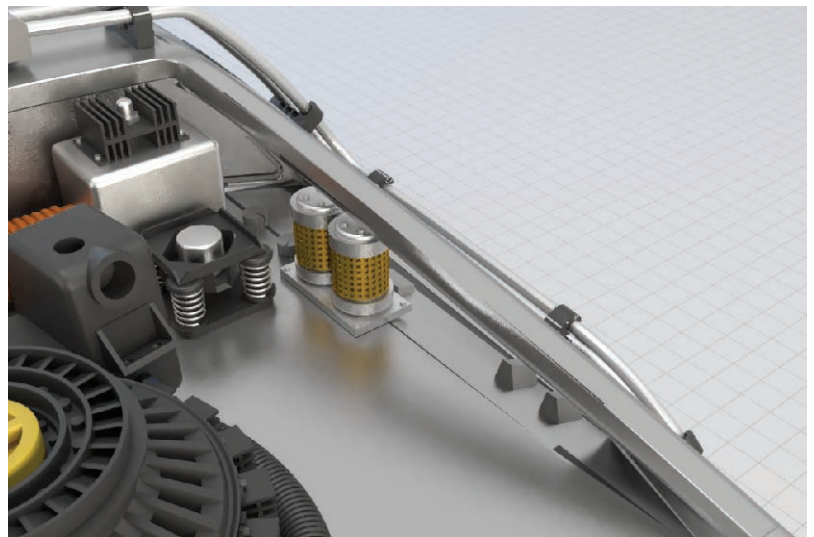
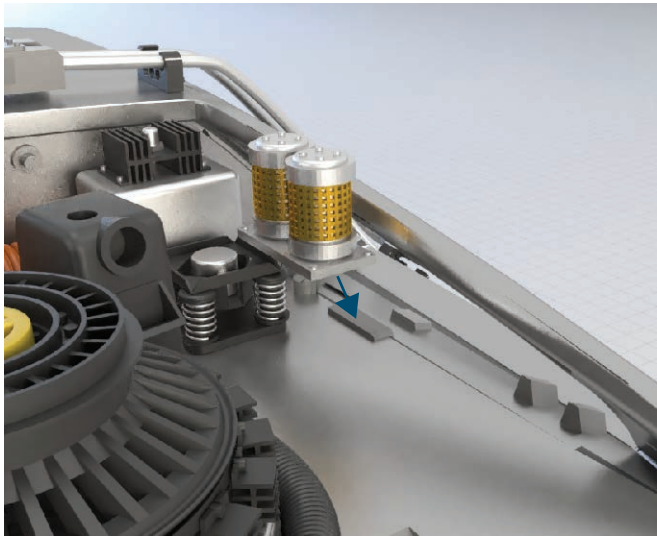

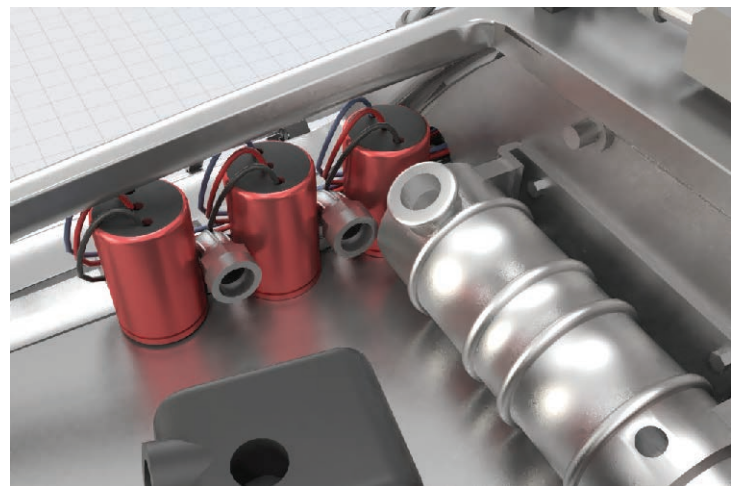
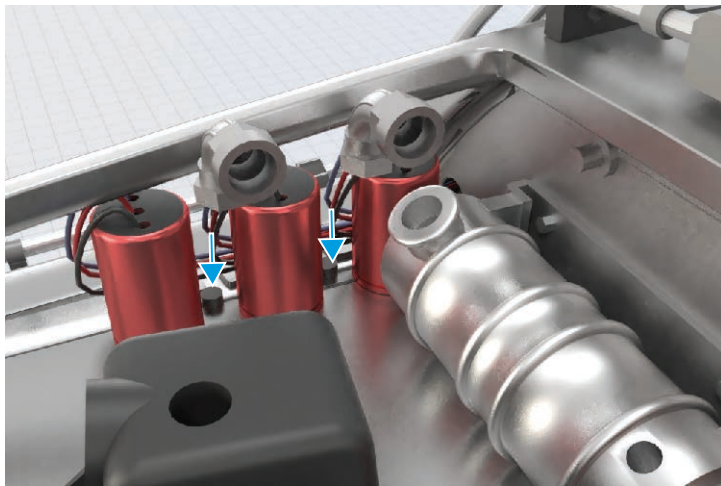
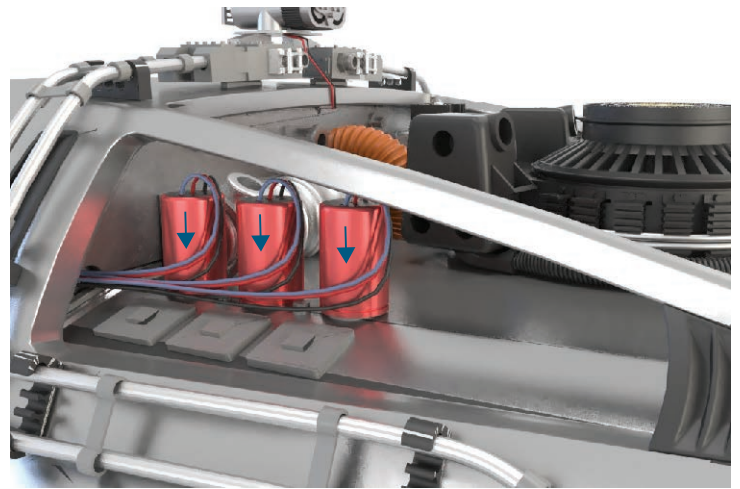
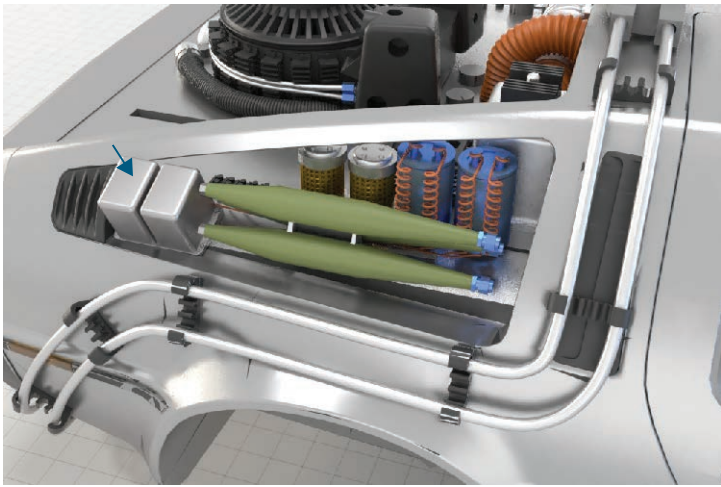
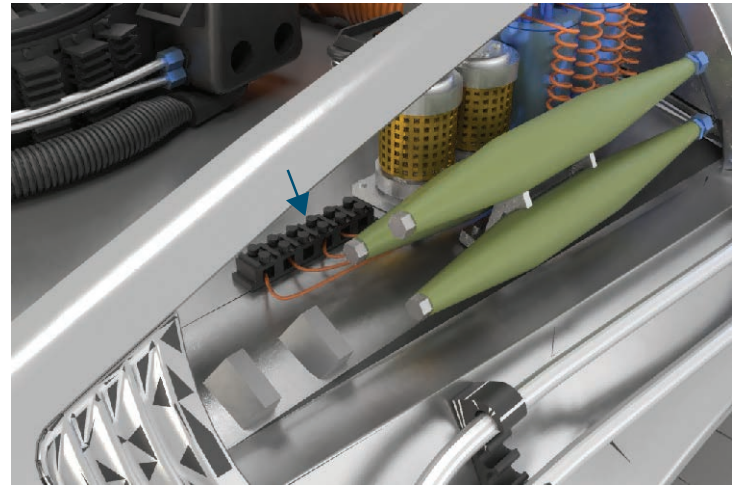
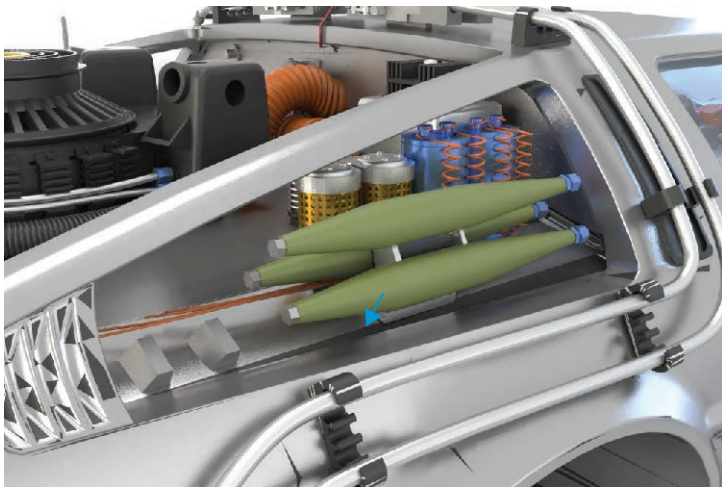
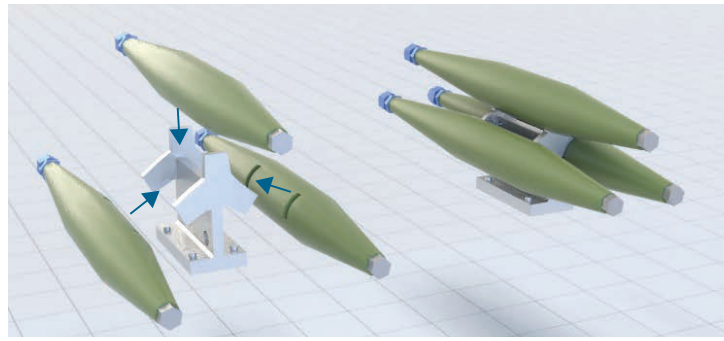

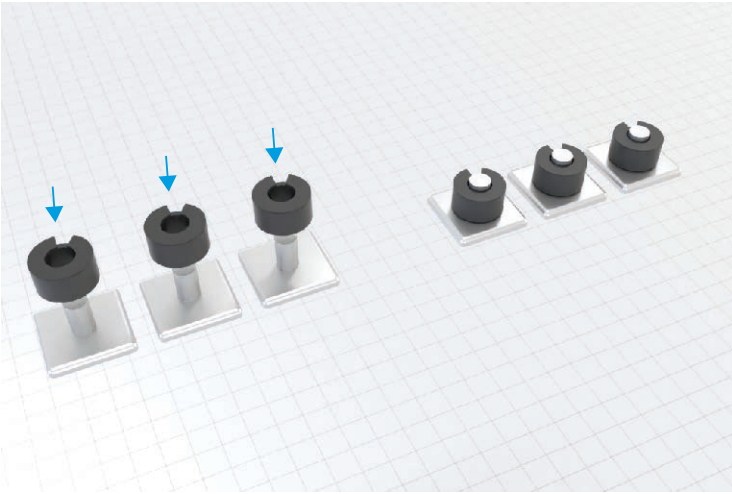

be careful the shapes are reversed

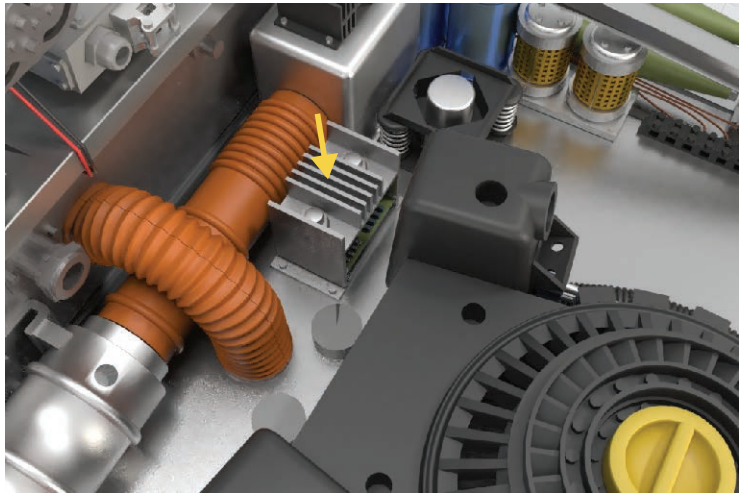
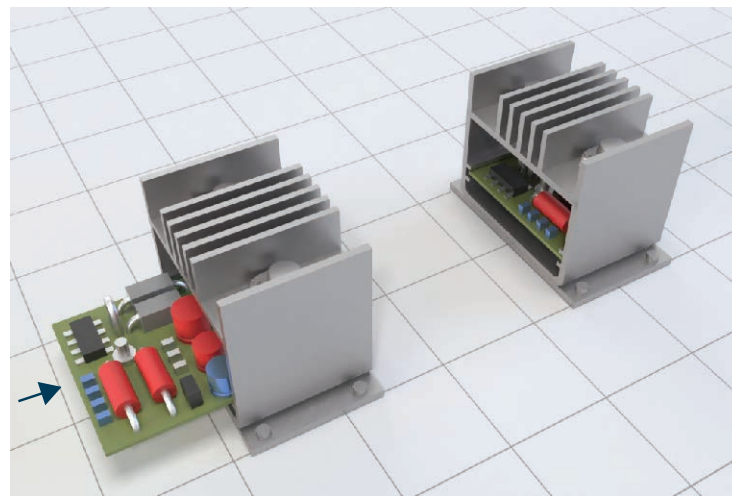
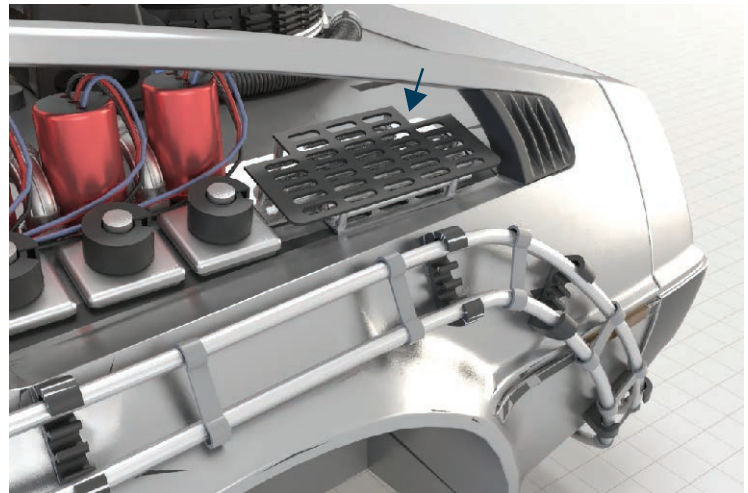
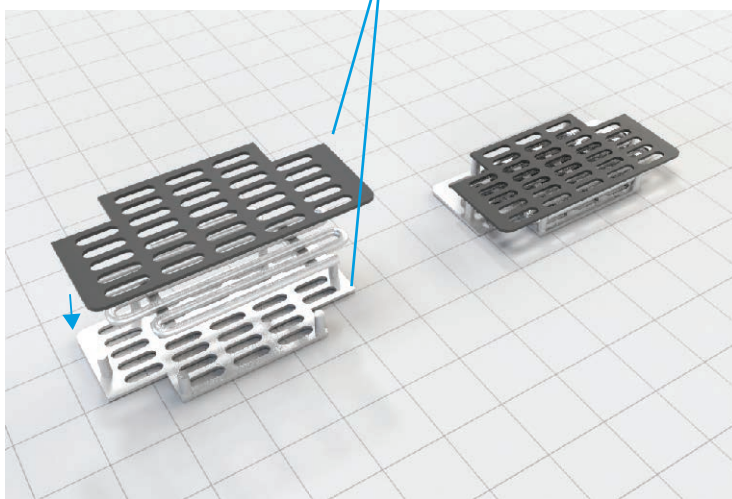
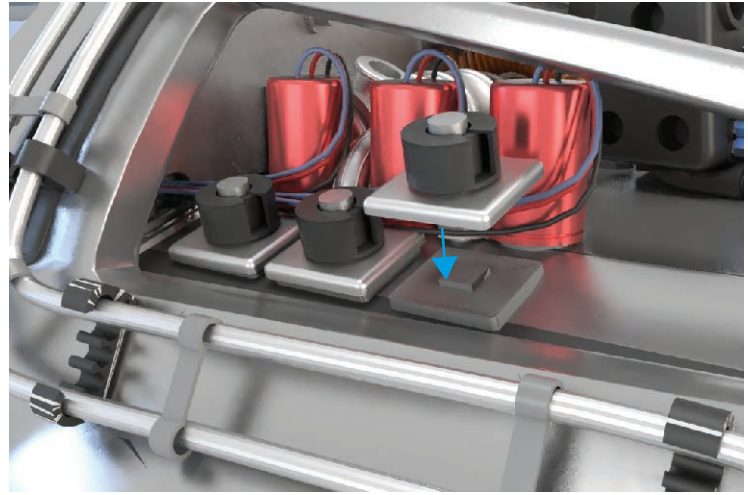

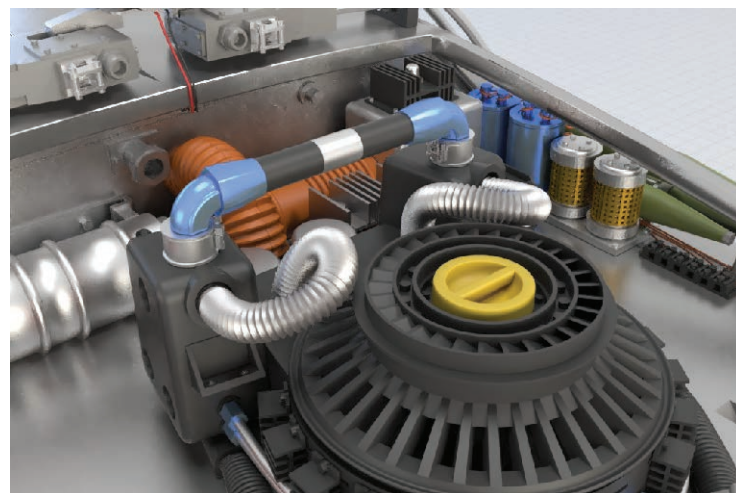
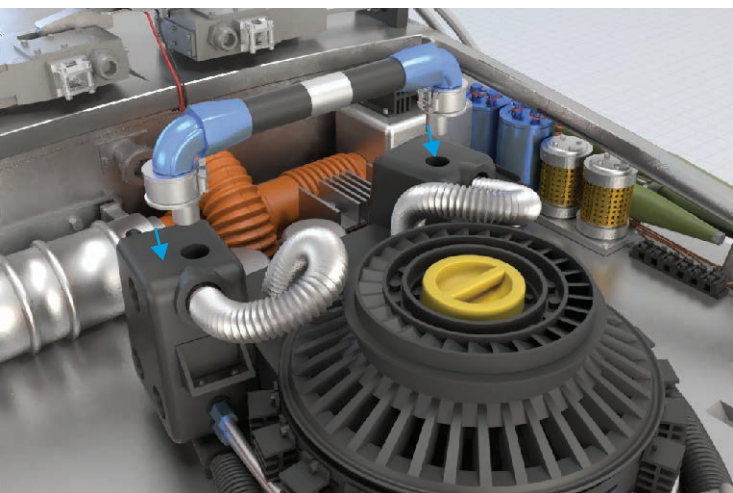
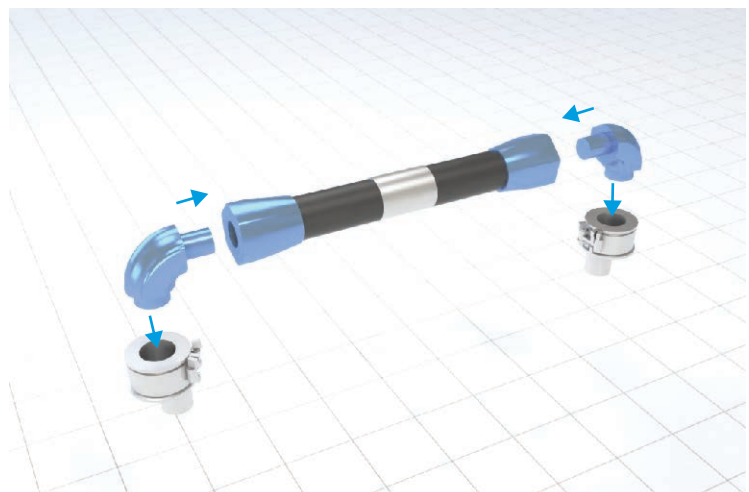
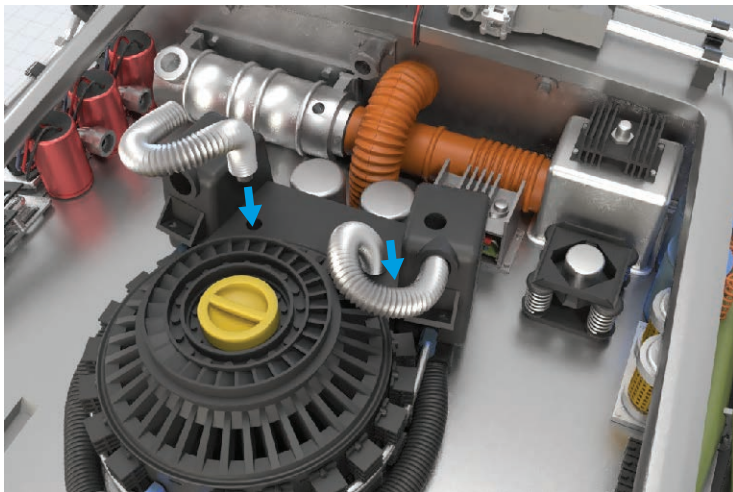
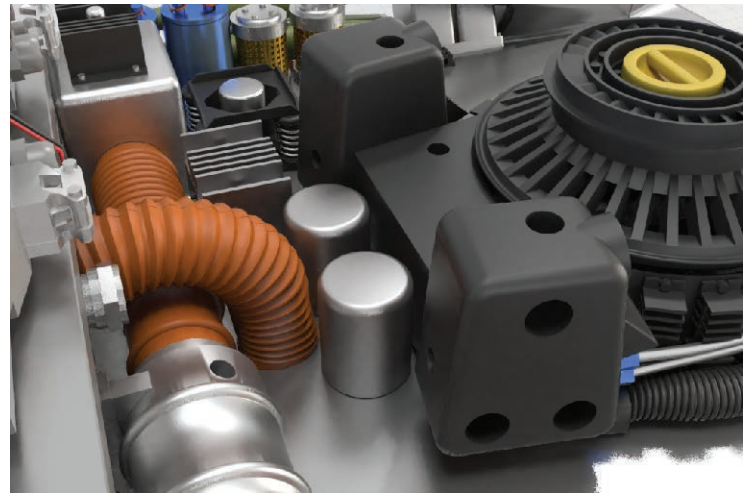
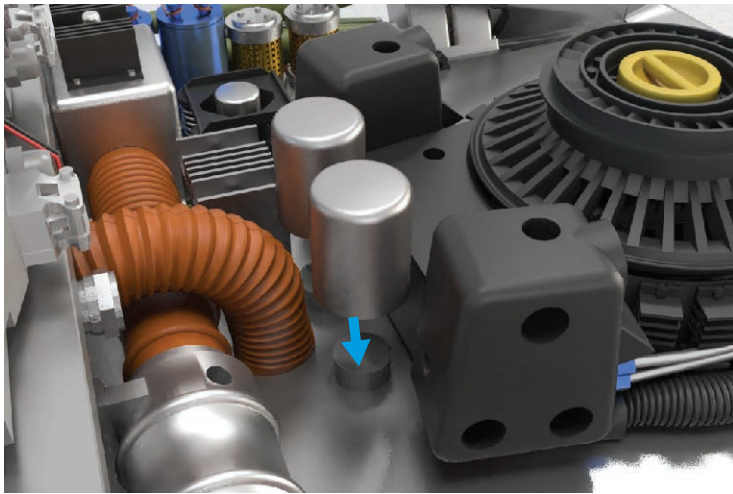

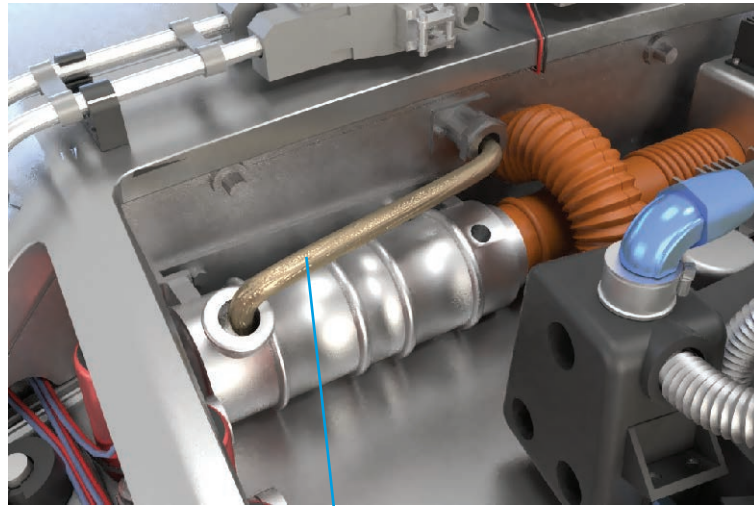

Use Wire (not included)



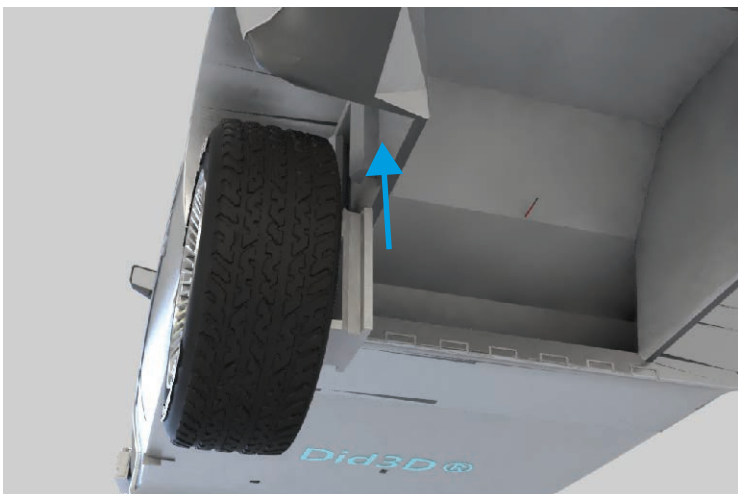
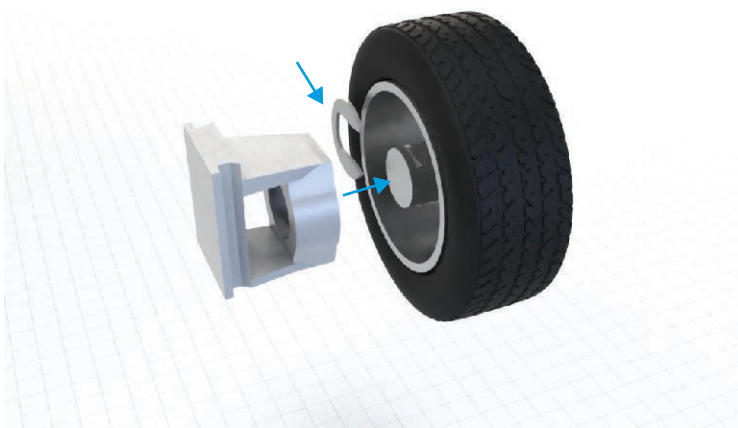
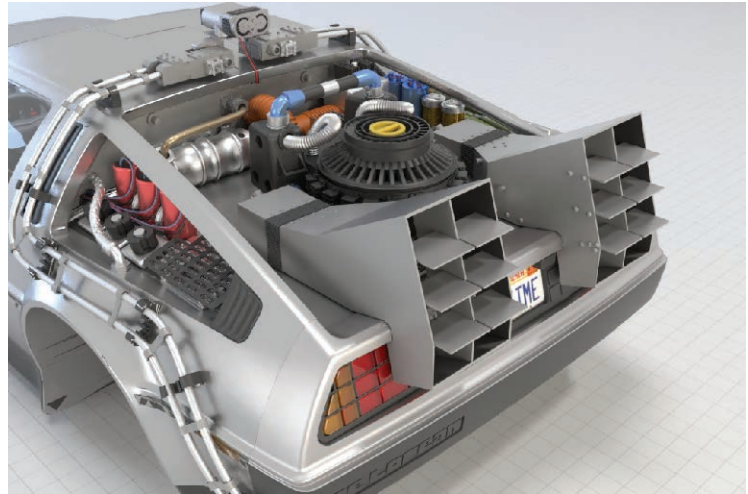
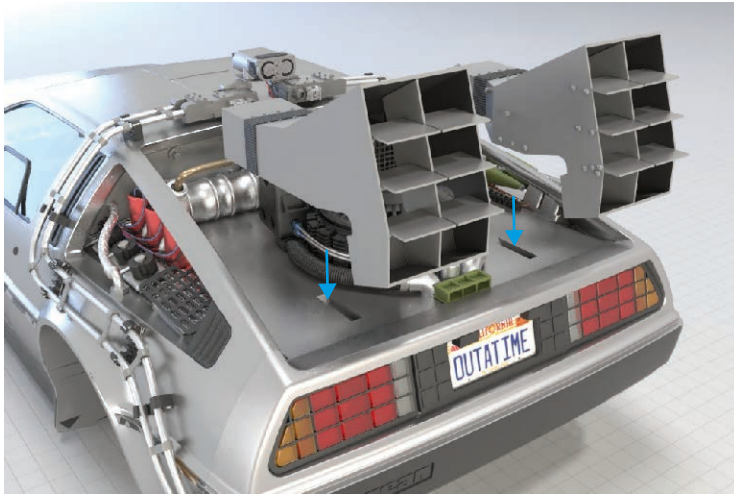
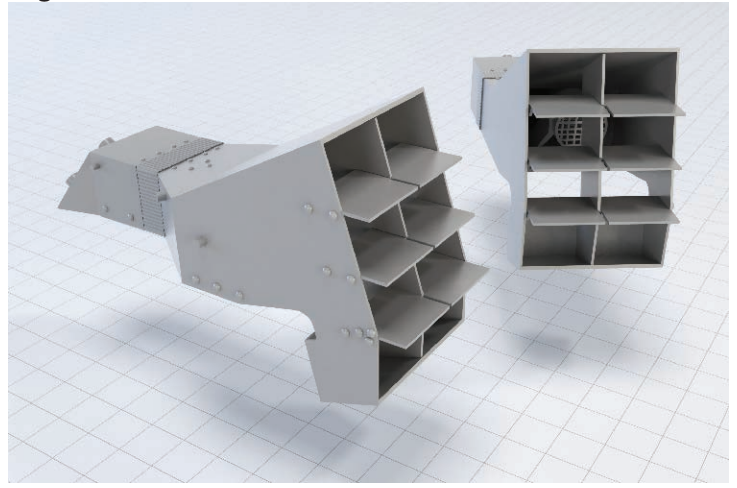
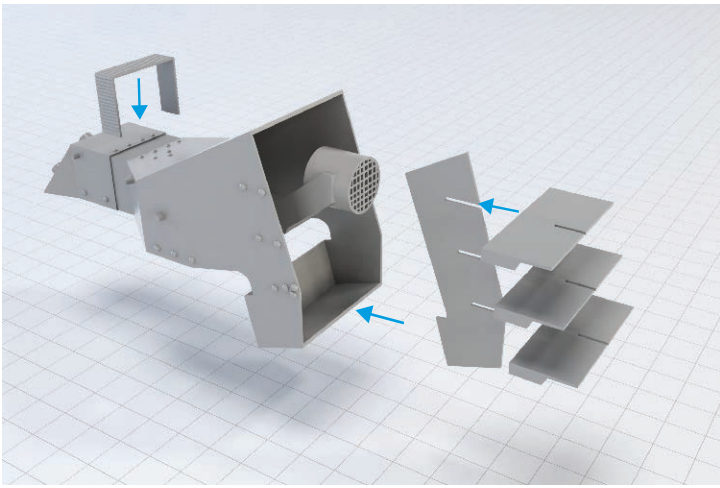

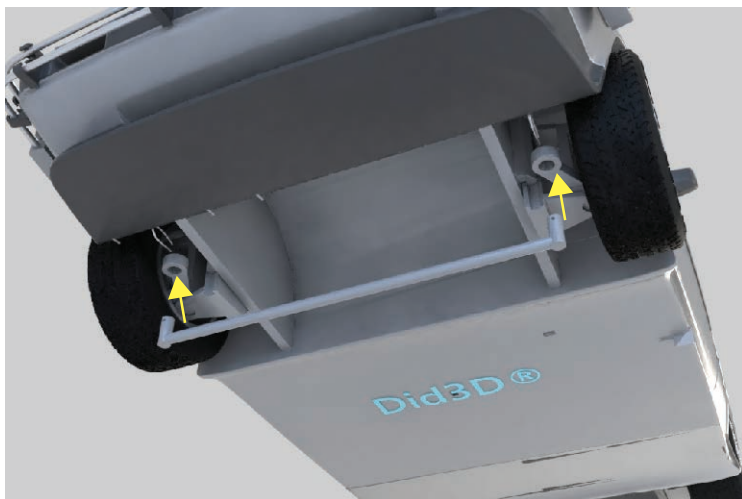
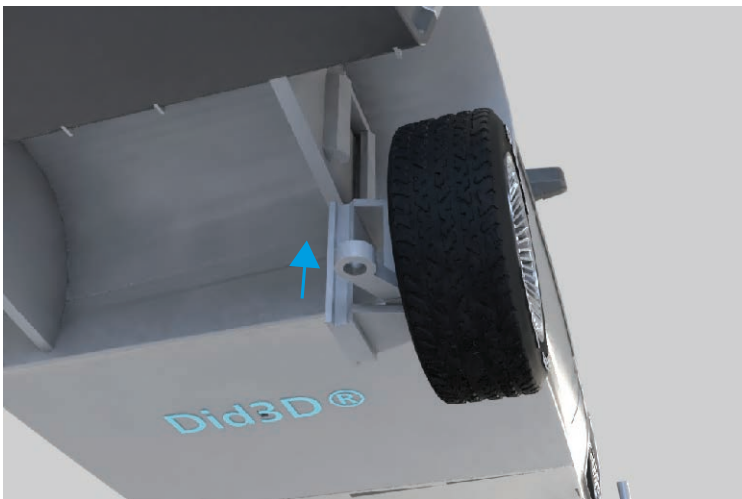
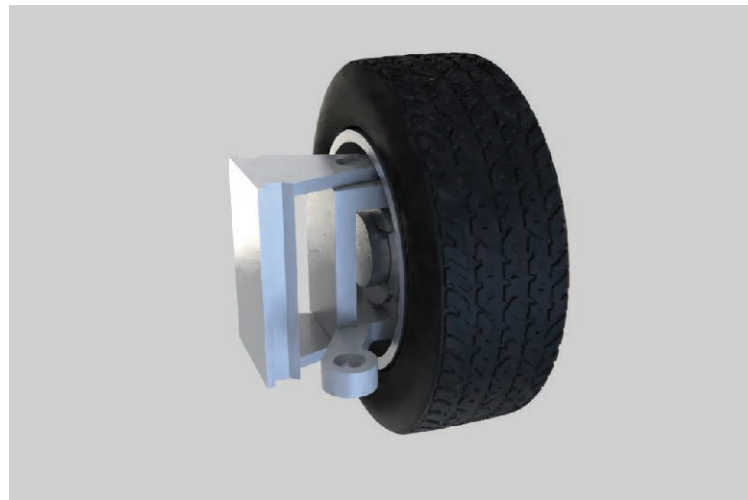
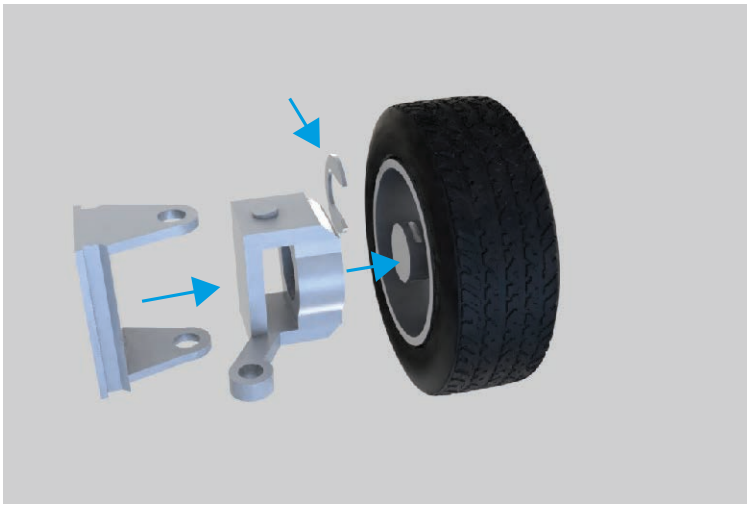

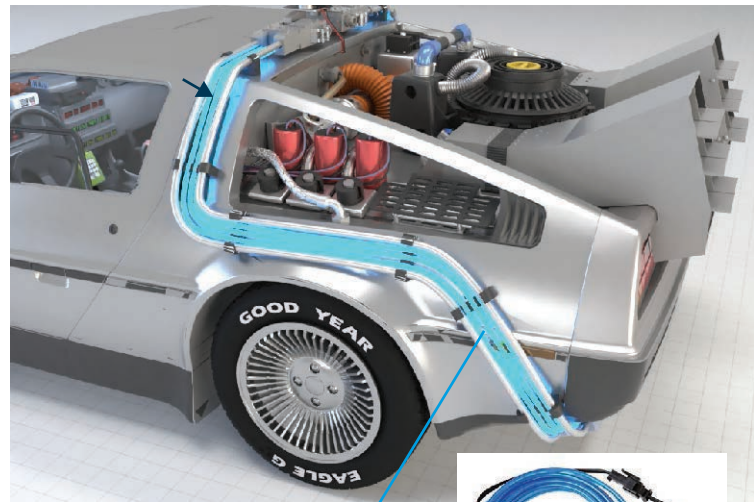

Use EL Wire :

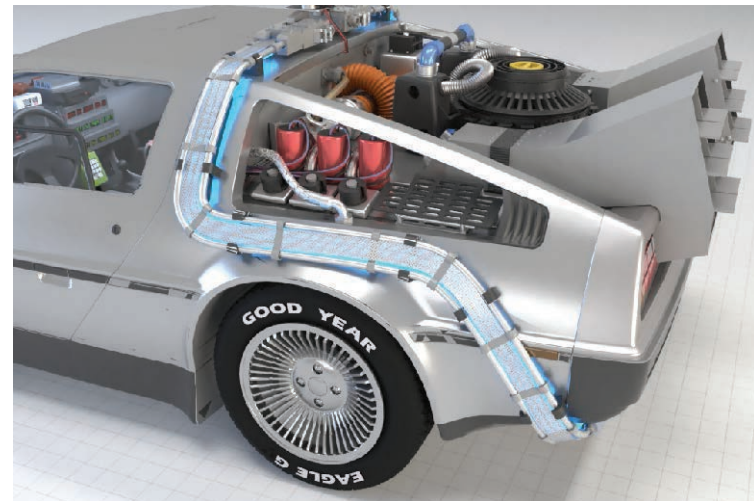
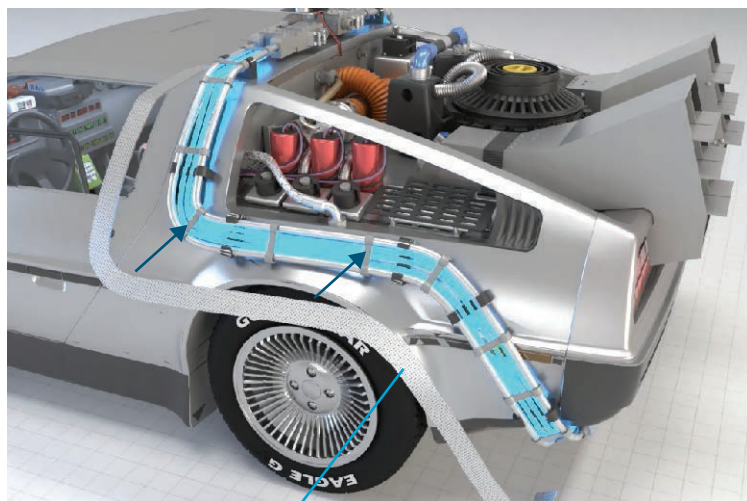

looked at the pages at the end of the assembly instructions (print tip P42) to print this tape

Use EL Wire :

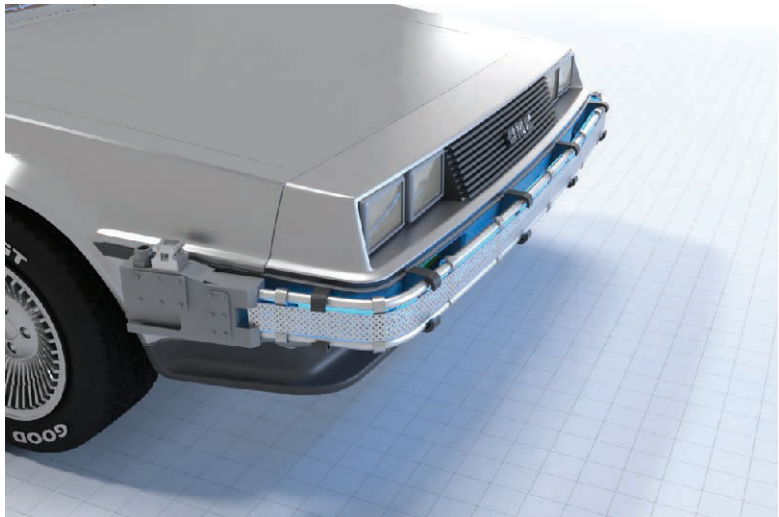
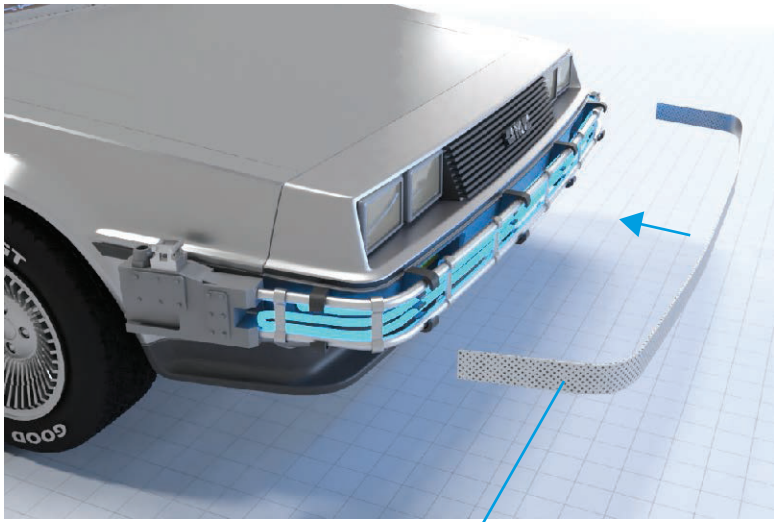
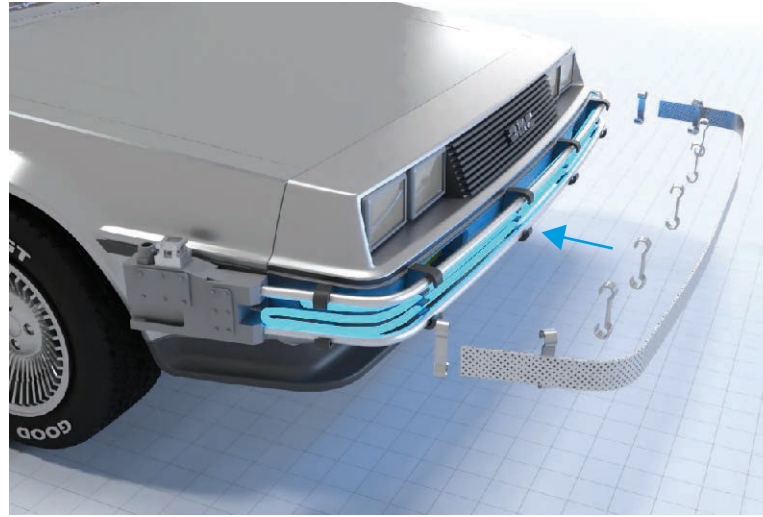
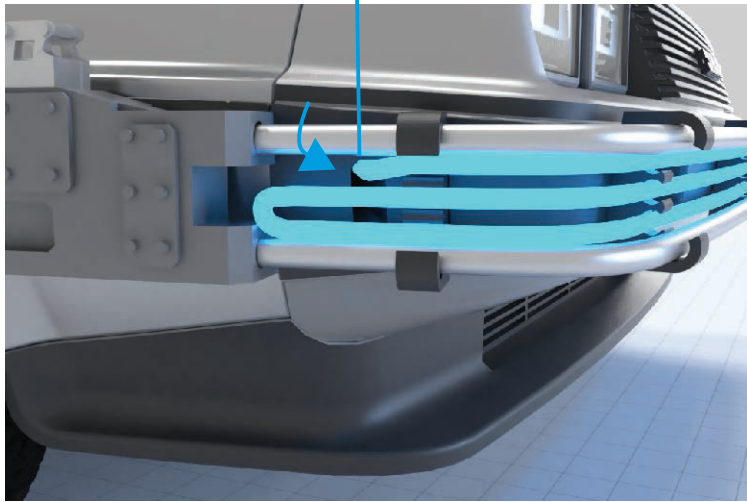

looked at the pages at the end of the assembly instructions (print tip P42) to print this tape

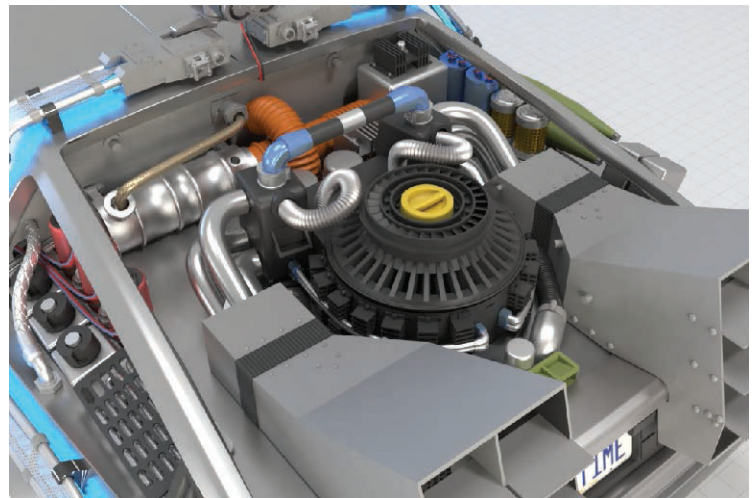
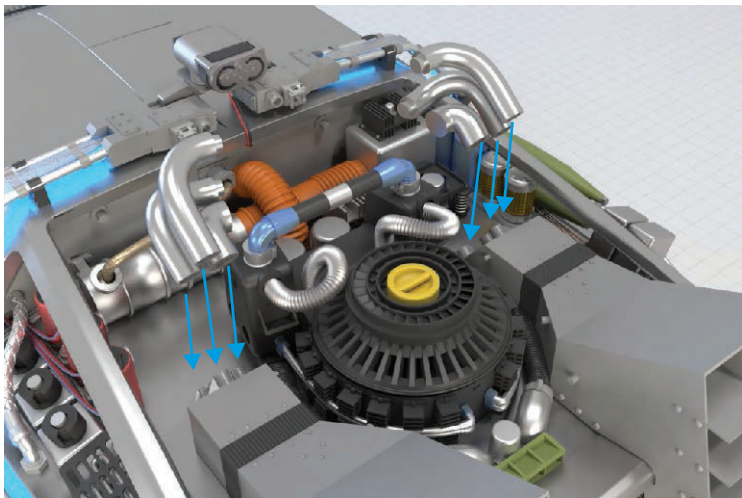

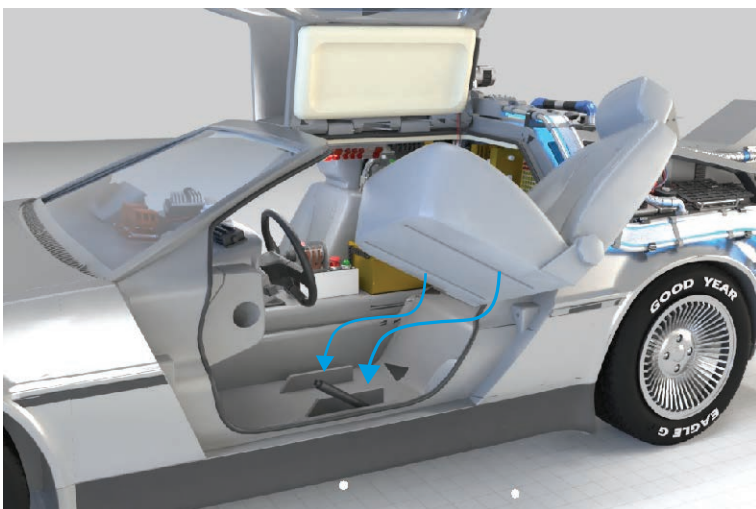
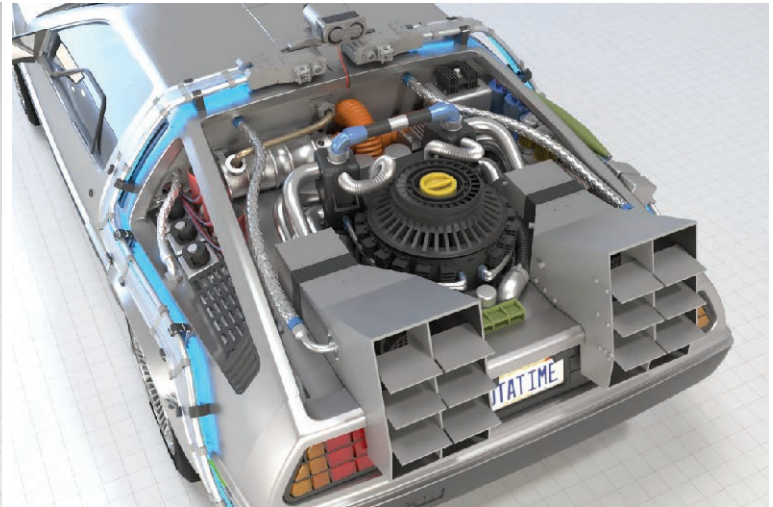
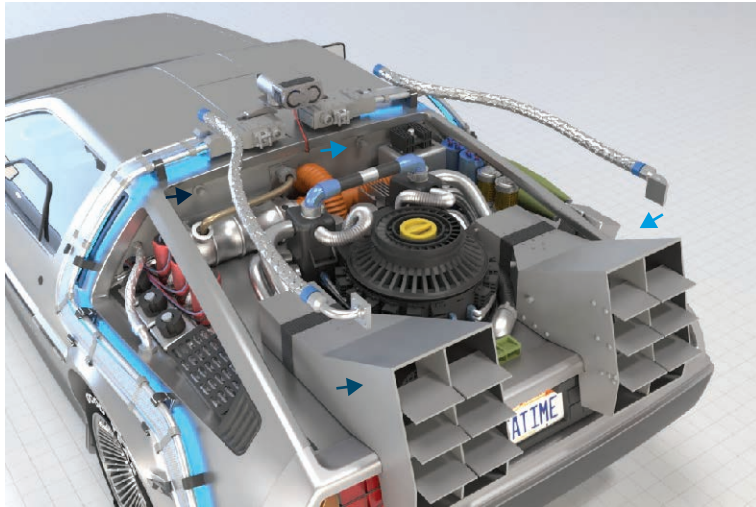
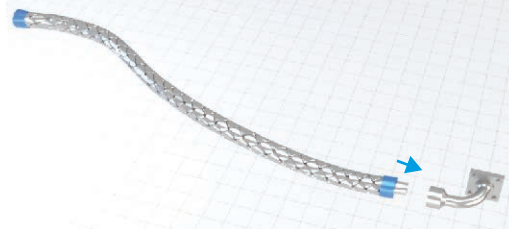

do not stick to remove them if necessary

heat a little to bend the pipes

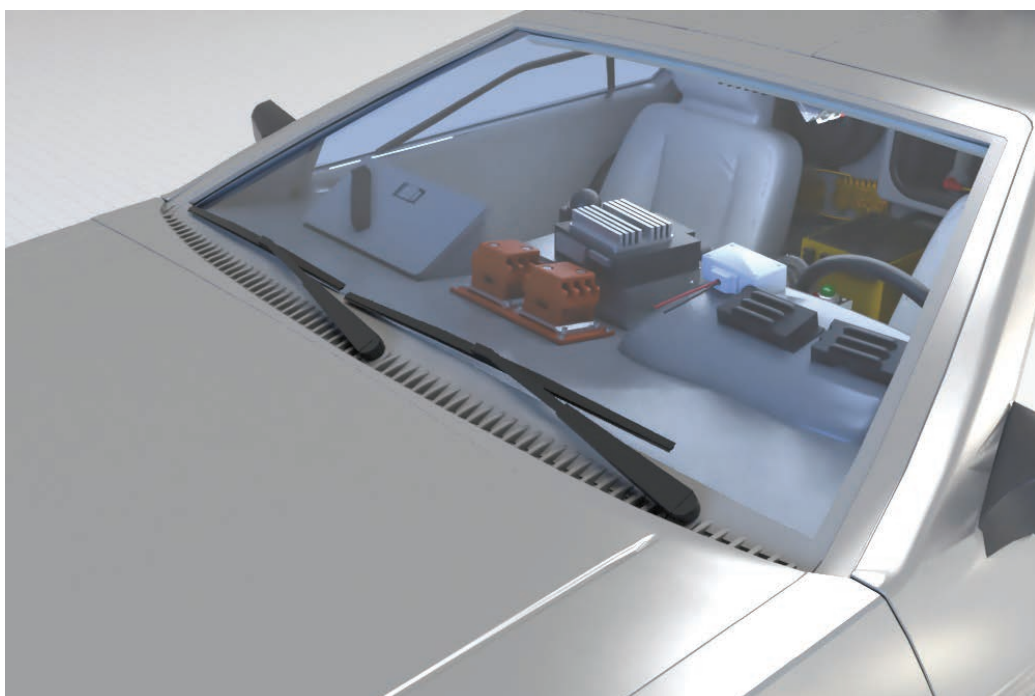
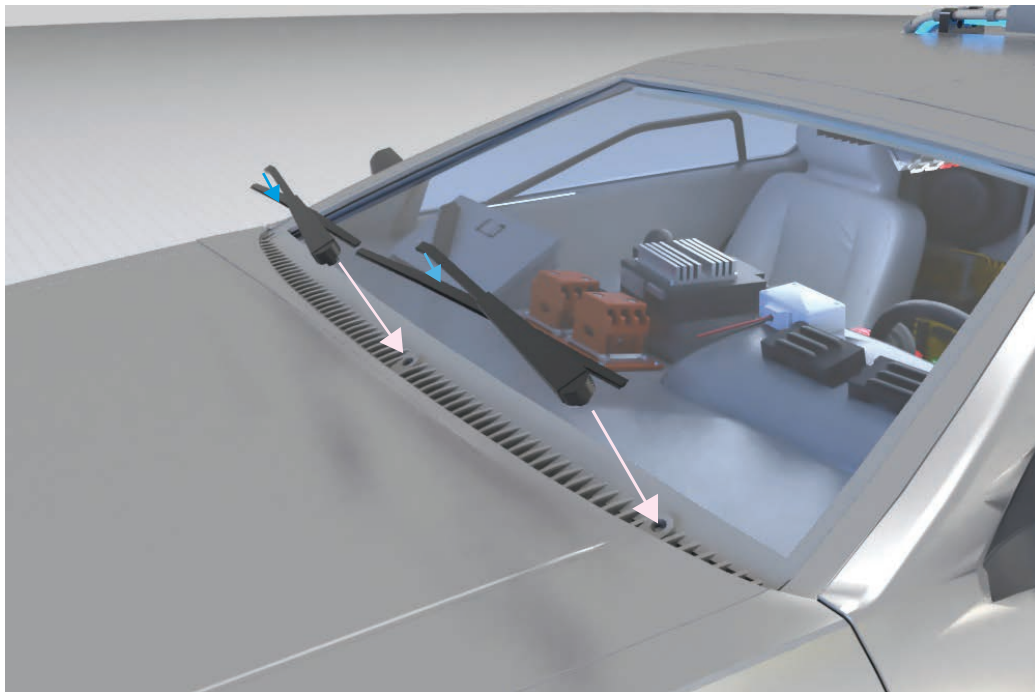
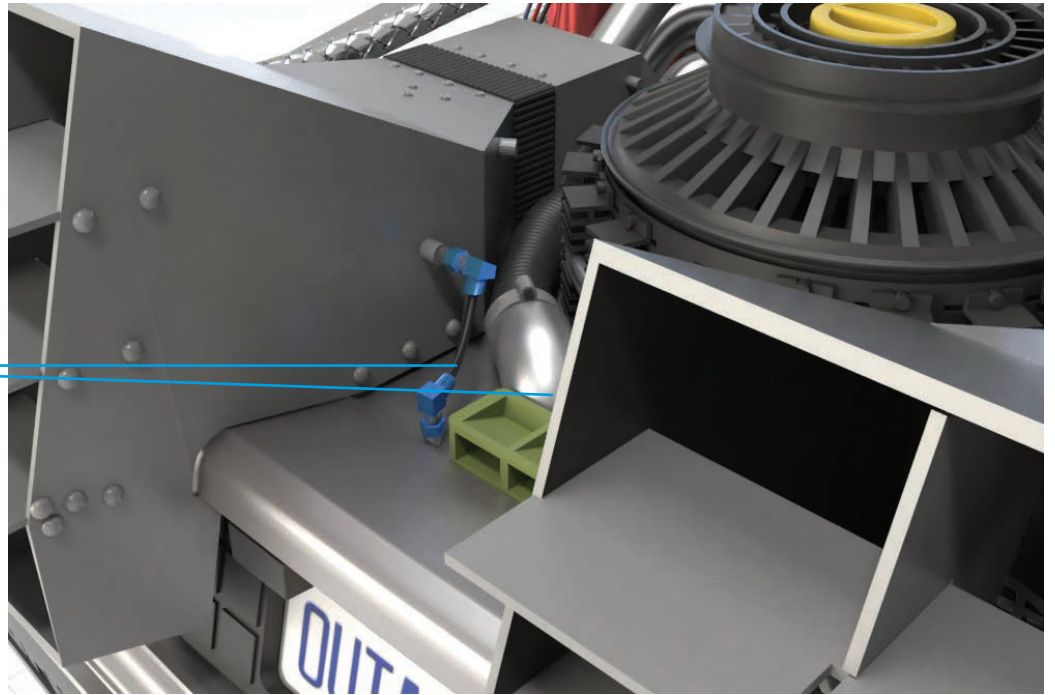

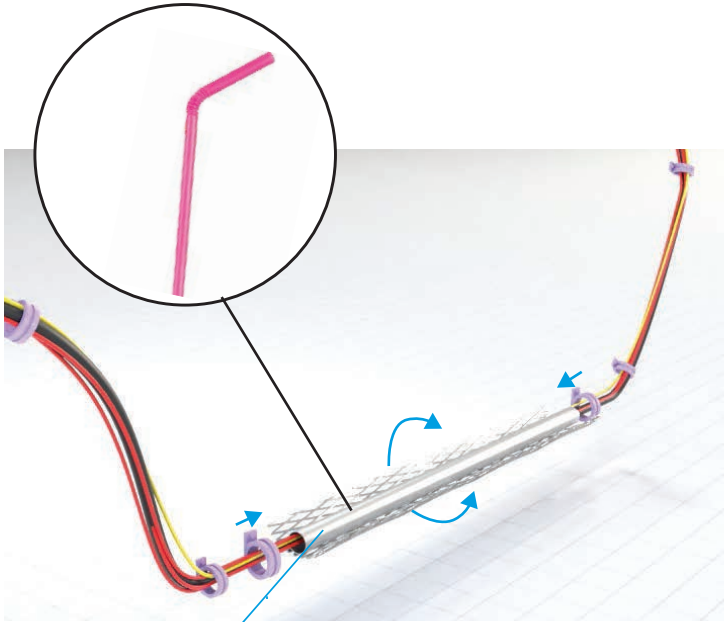

use a straw (not included) painted silver
length 110mm \varnothing 5mm



Use wires (not included) 650mm min must be adjust:
1 black \varnothing 2,5mm, 1 yellow \varnothing 1mm,
1 red \varnothing 1mm, 1 blue \varnothing 1mm.

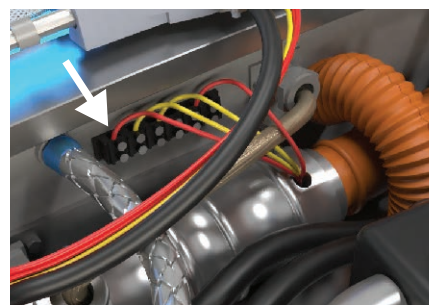
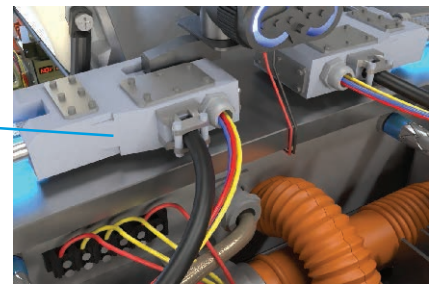
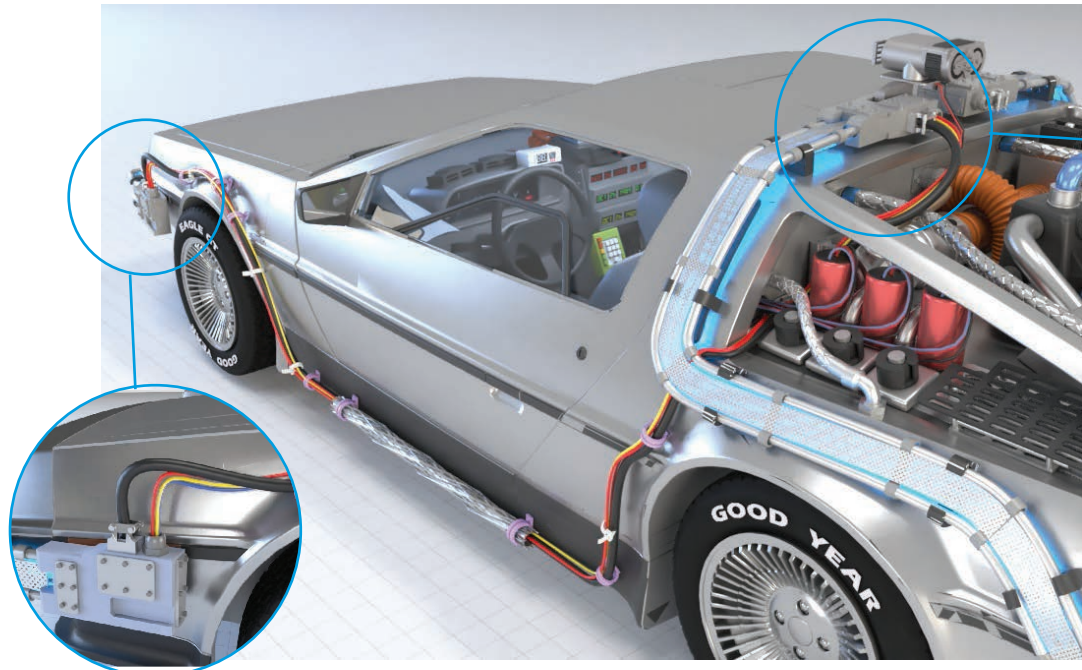
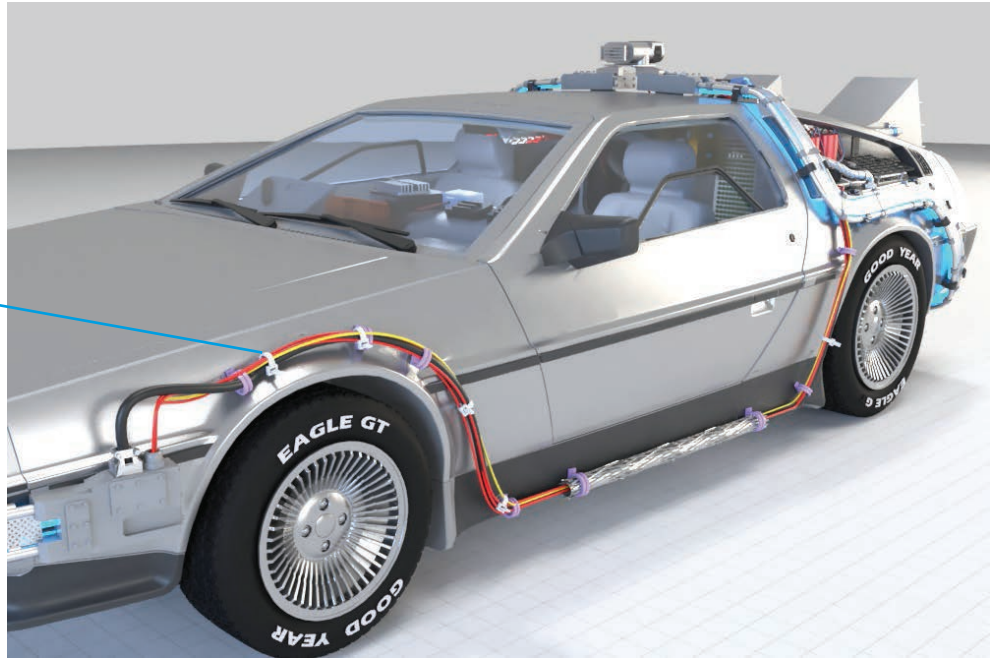
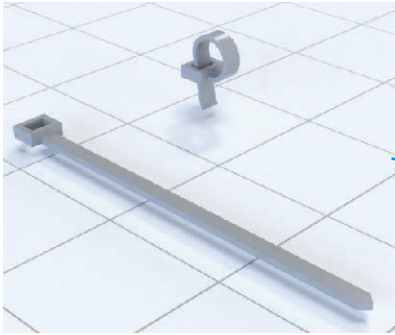

RECAP AND COLOR FINISHES

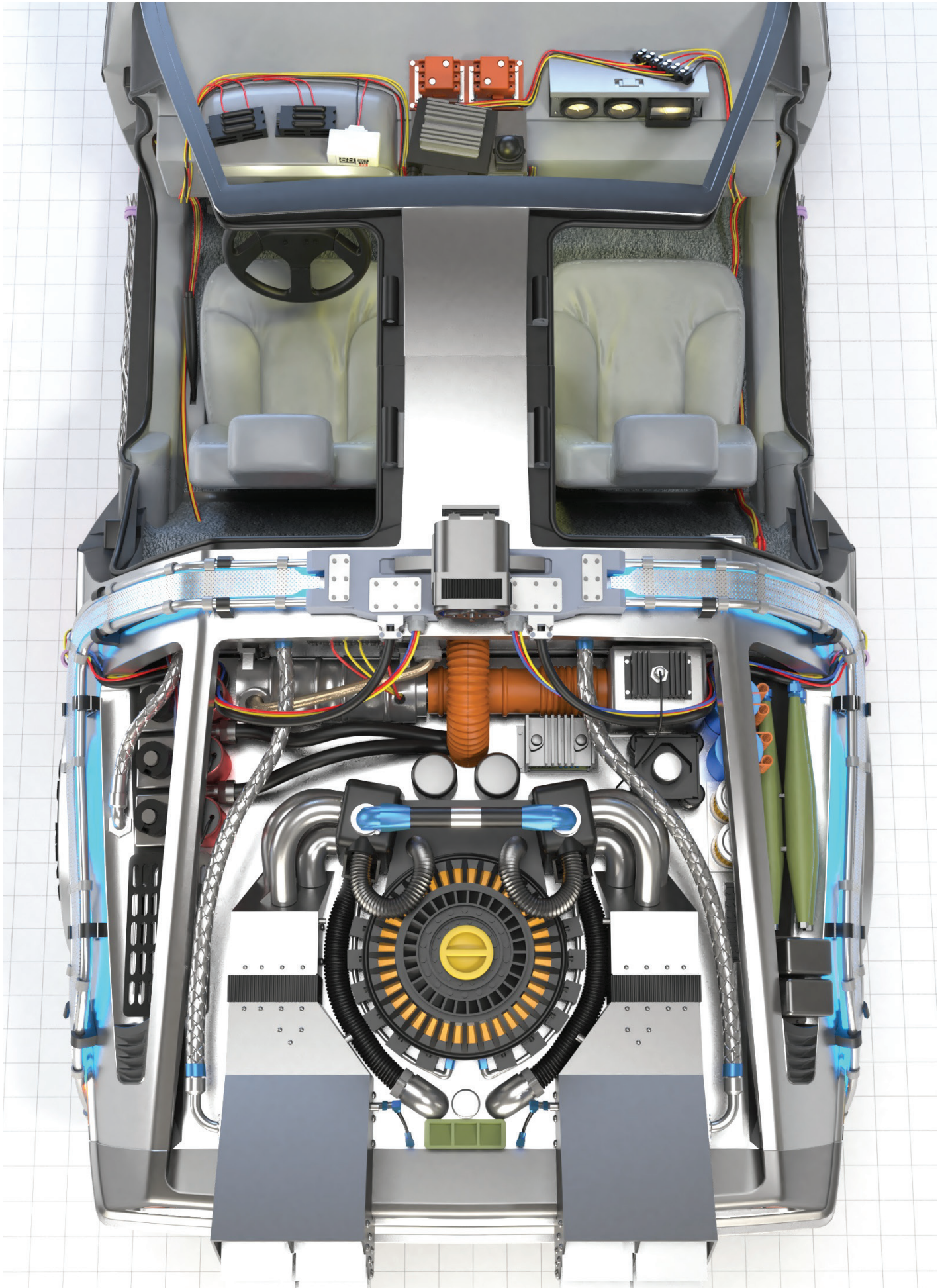

RECAP AND COLOR FINISHES

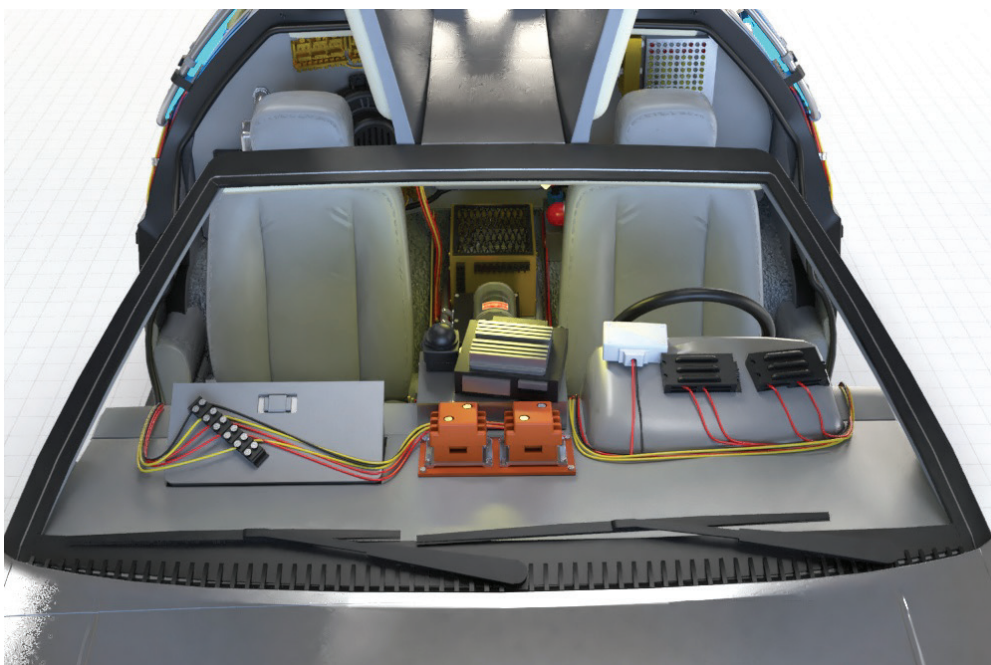

RECAP AND COLOR FINISHES

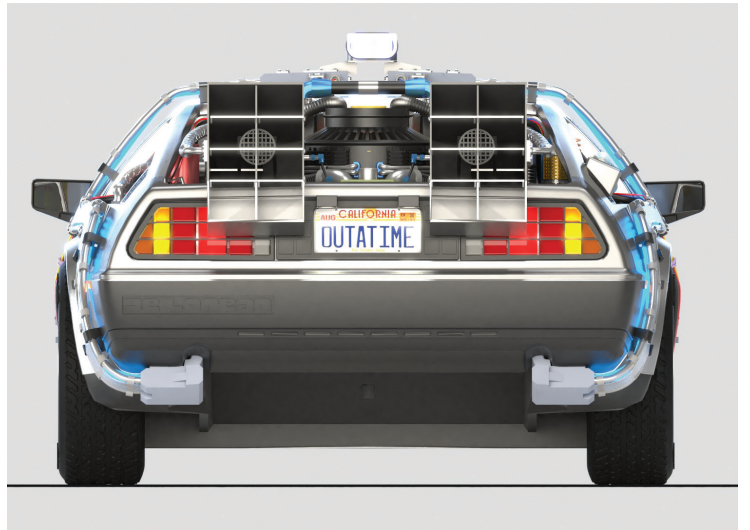
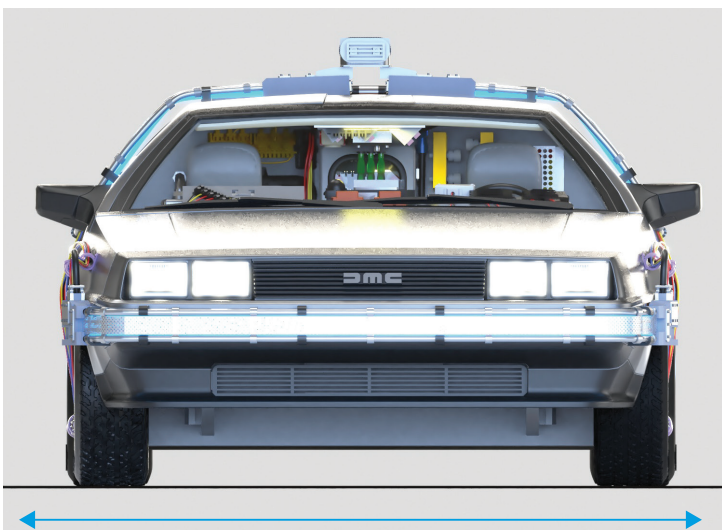
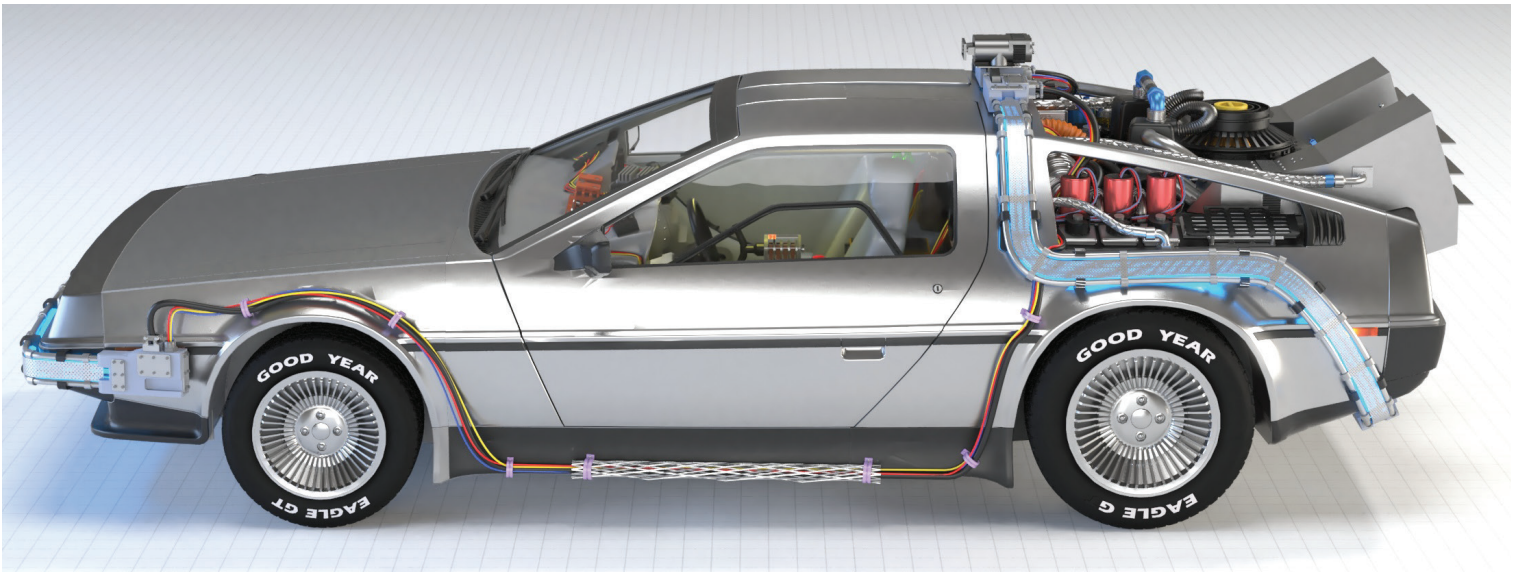
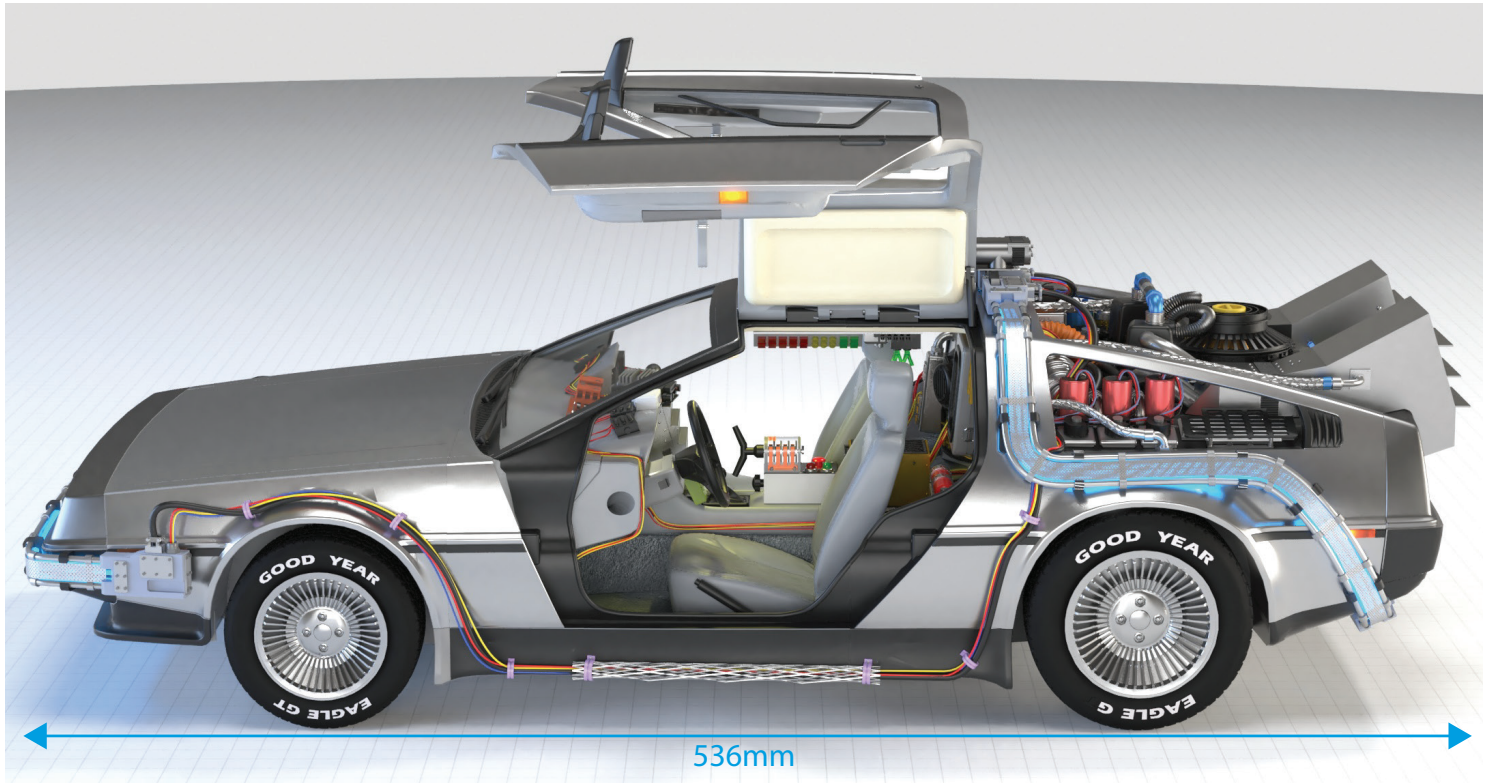

PRINTING TIPS

This Tapes/grid is too thin to be printed normally, you must use the settings below to make a print without top or bottom with a filling of 40%. If the grid is too tight reduce the filling by 5% and inversely.

these settings work with most slicers

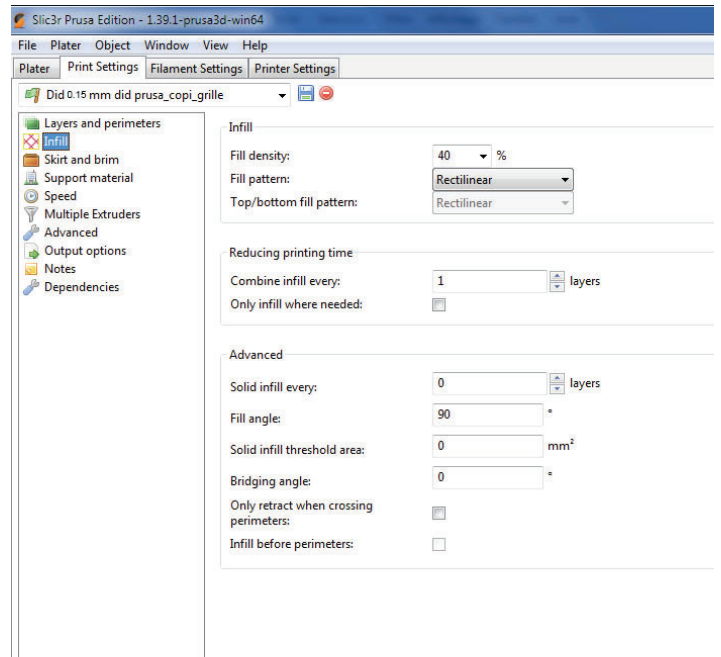
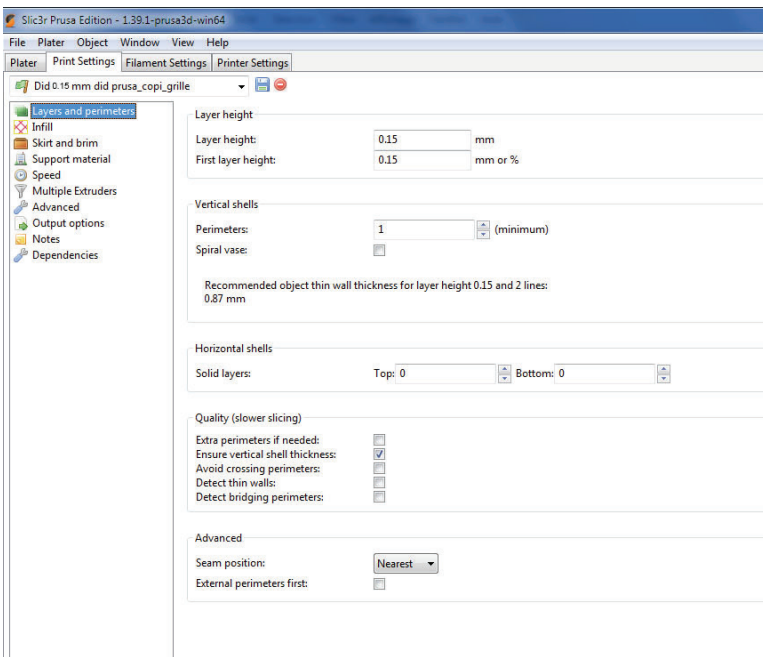
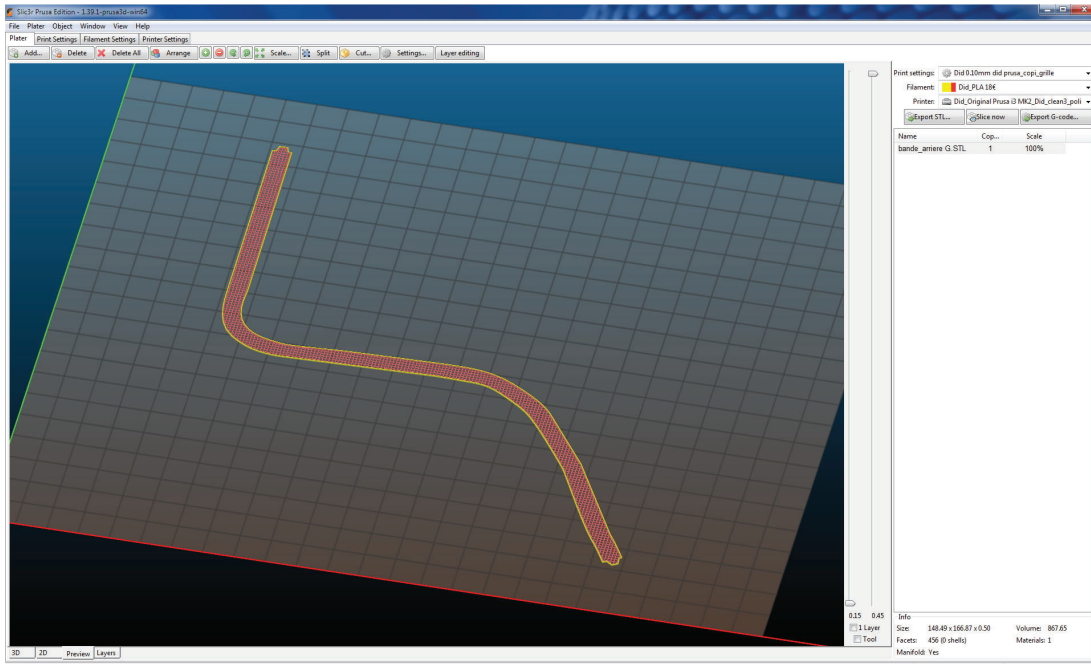
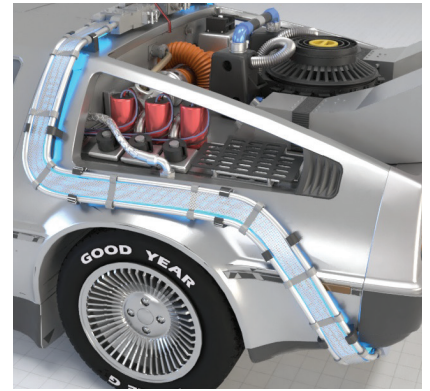
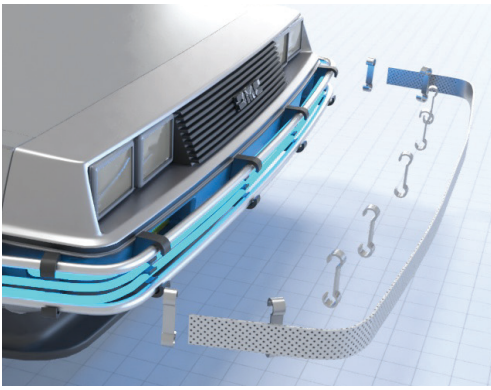

PRINTING TIPS

if you are unable to printed the too fine pipes used option 2 (file "pipes_rear_X4_OPTION2.STL")

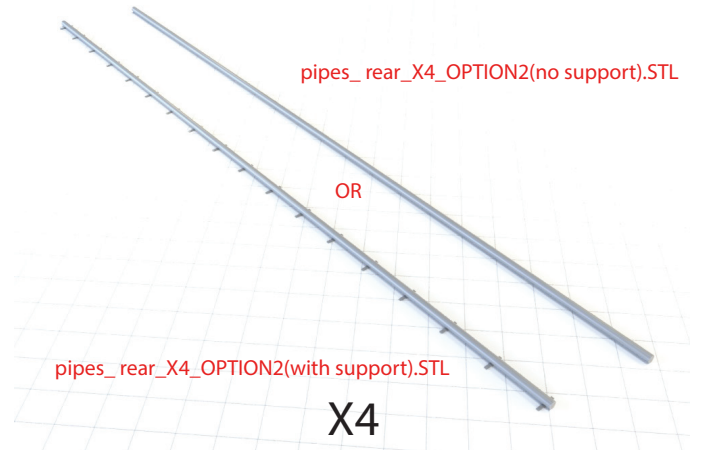
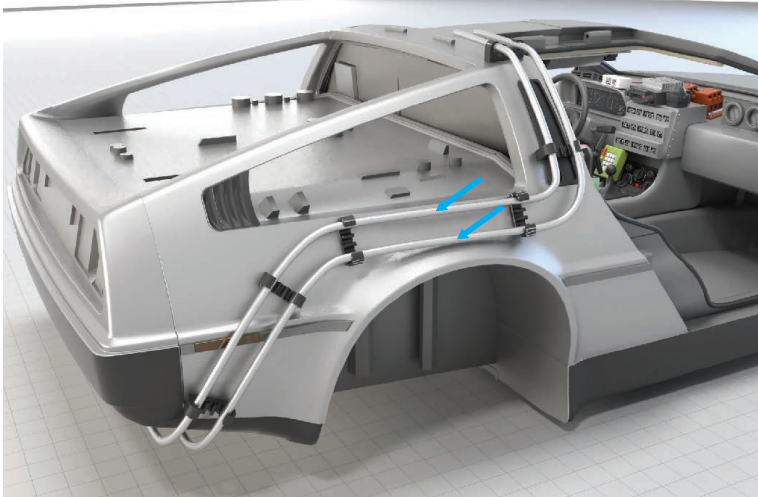

use a hair dryer or a small kitchen torch and heated **VERY LITTLE** at every bend

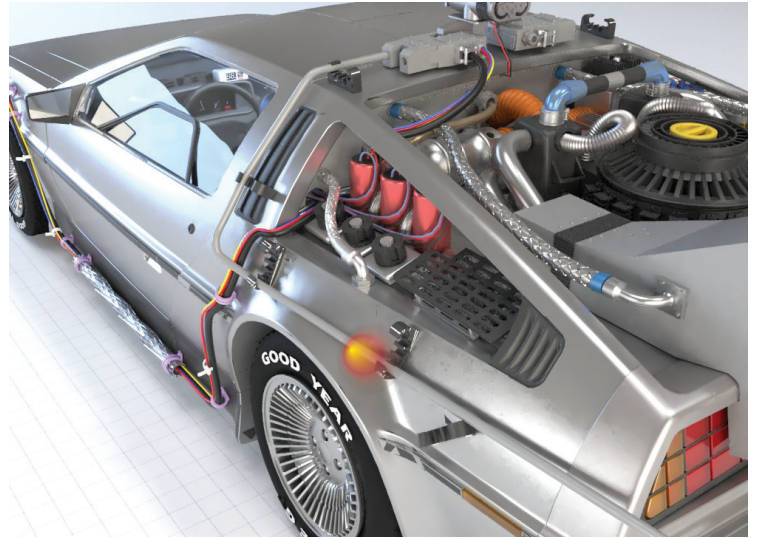
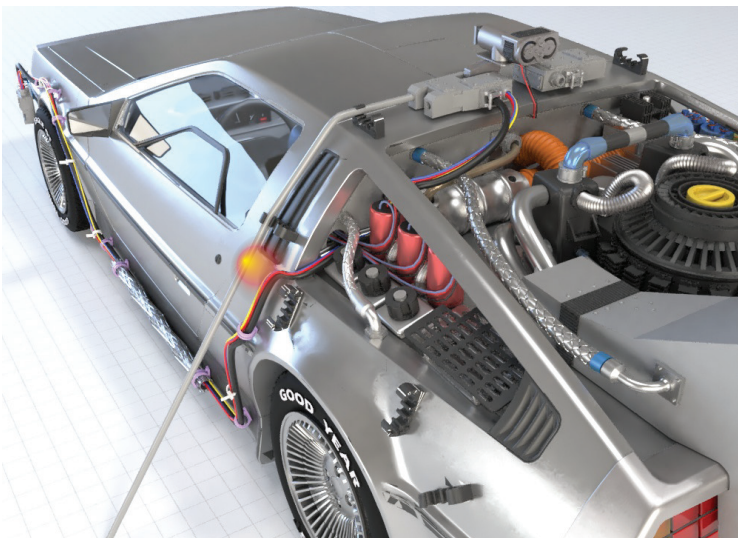
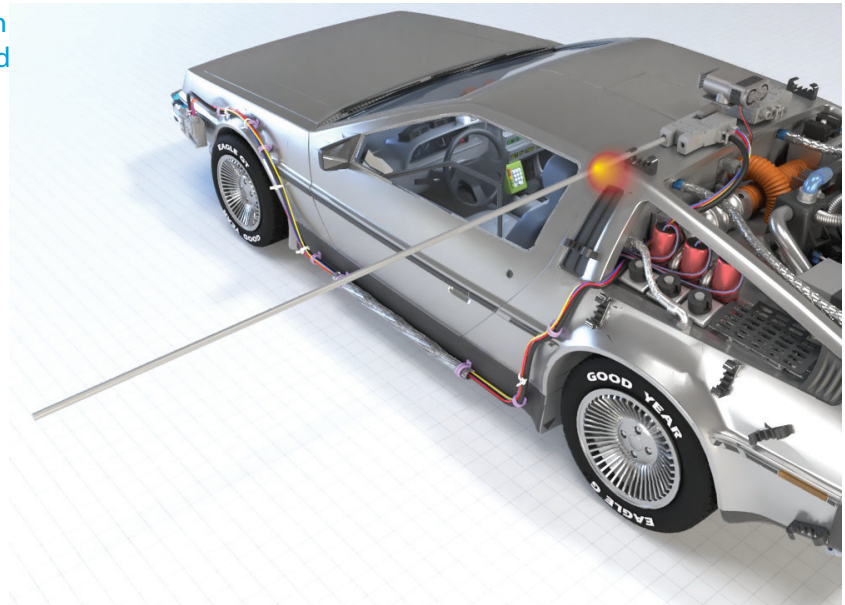

TIPS

COLORS WIRES :
you can use the wires of a
used monitor cable



LEDs WHITE WARM



cheap strip LED RGB (be careful use Red green blue
separately , not TrichromeLED)
use the resistor near the chip led for each color.

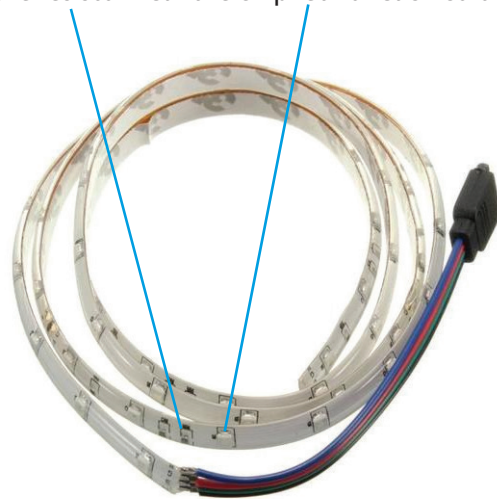

Micro led



USE micro LED here

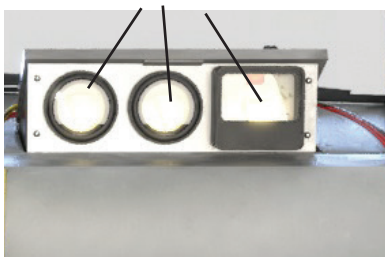

EL WIRE BLUE



TIPS

installation instructions Wiring Arduino NANO

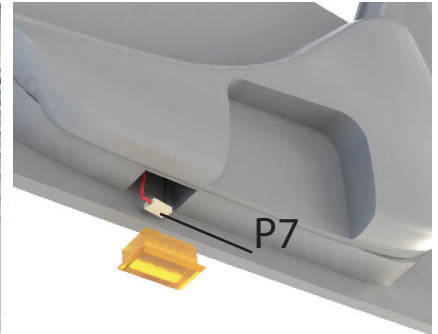
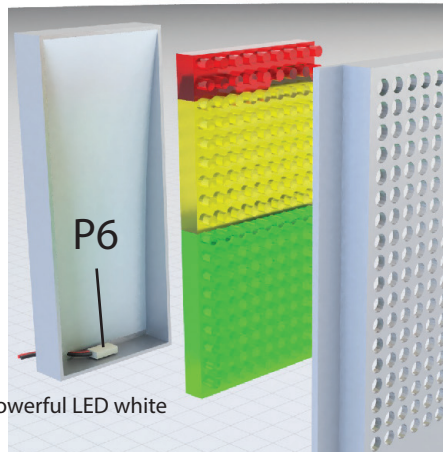
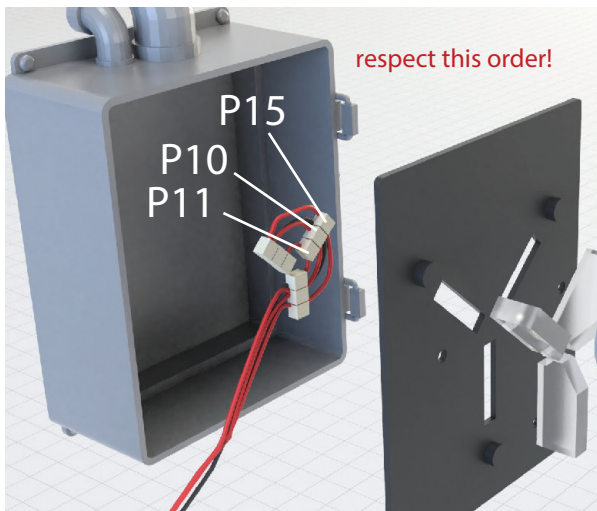
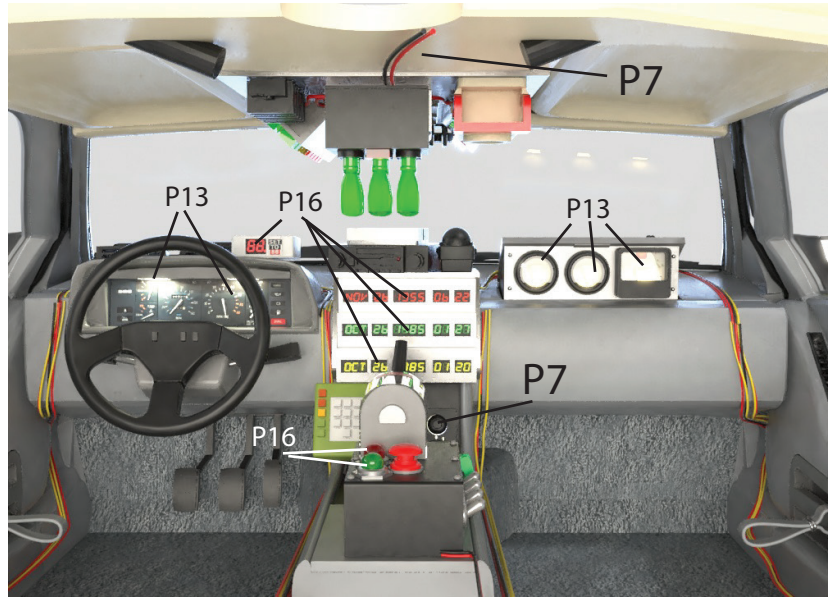
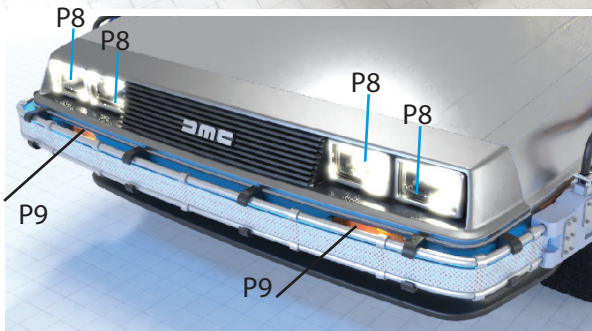
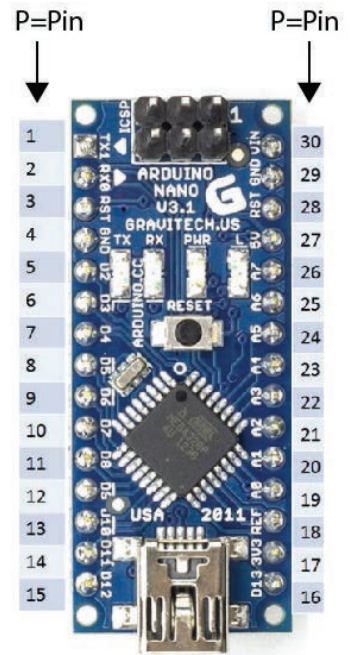
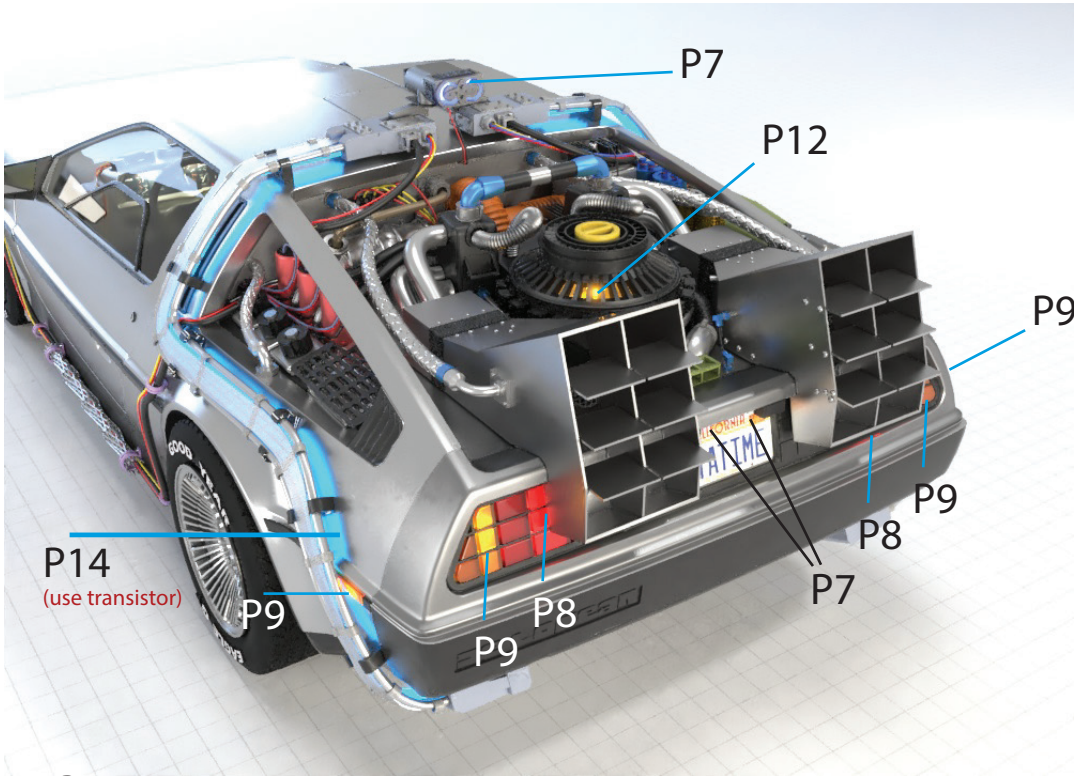

Closed the box containing the electronics with the provided door and 2 screws

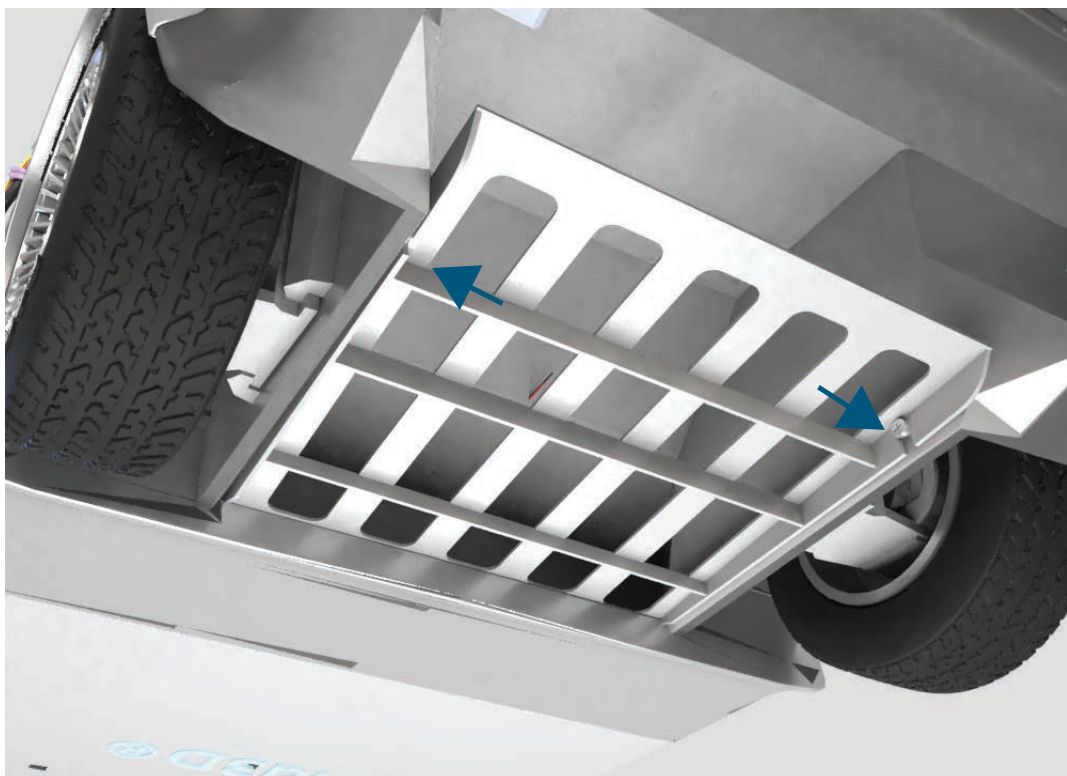

End!